GUERNSEY
BREEDERS' JOURNAL

University Microfilms E
Library Services
Xerox Corporation
Ann Arbor, MI 48106

October 23
1967

DEDICATED TO BREED PROGRESS

GOLDEN GUERNSEY MILK PRODUCTS

The New Look at **ABS**

Ideal Guernsey Farms

GOLDEN GUERNSEY

BUILDING ☆ FOR ☆ A ☆ CENTURY

THE WORLD'S GREATEST PRODUCING HERD OF PUREBRED GUERNSEYS
NO BUSINESS TRANSACTED ON SUNDAY

PREMIER BREEDER

PENNSYLVANIA ALL-AMERICAN DAIRY SHOW

1964
1965
1966
1967

Each year since the start of this show

PREMIER EXHIBITOR IN 1965 and 1966

Ideal's Factor's Peggy	1st Junior Heifer Calf
Ideal's Surface's Jennifer	2nd Senior Heifer Calf
Ideal's Factor's Mint	2nd Junior Yearling Heifer
Ideal's NAA's Bet	1st Junior 2-Year-Old
Ideal's Craft Dotmay	2nd Junior 2-Year-Old
Ideal's PS Kyna	2nd Senior 2-Year-Old
Ideal's Conquest Bona	3rd Senior 2-Year-Old
Ideal's NAA's Bet	1st Best Udder, Junior 2-Year-Old
Ideal's Craft Dotmay	3rd Best Udder, Junior 2-Year-Old
Ideal's Conquest Bona	1st Best Udder, Senior 2-Year-Old

Best 3 Females	1st
Ideal's Teton Production Get	2nd
Dam—Daughter	2nd
Ideal's Factor Junior Get	1st
Ideal's Trion Junior Get	2nd

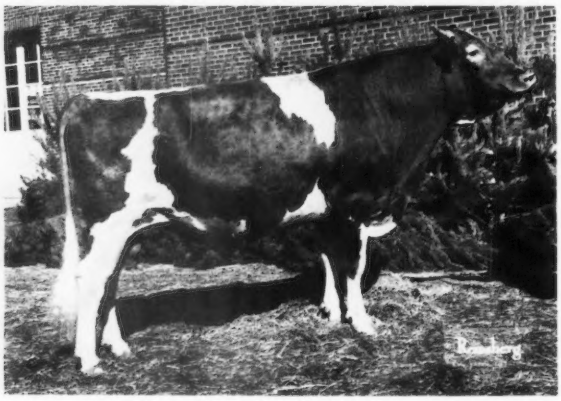

IDEAL'S FACTOR

Born February 27, 1961

Reserve Senior and Grand Champion, Pa. All-American Dairy Show, 1964

SENIOR AND GRAND CHAMPION

Pa. All-American Dairy Show
1965, 1966, 1967

FACTOR sired the first prize Junior Get at the 1967 Pa. All-American Dairy Show.

The first 3 daughters of Factor to finish test average 14958 lbs. milk, 759 lbs. fat, M.E.—305—2x, average classification 87.2%.

	MILK	FAT	DIVISION
Ideal's Factor's Lady Beauty (89.0)	13780	730	2-8DHIR—305—2x
	15984	846	M.E.—305—2x
Ideal's Factor's Susie (86.0)	13220	613	2-7DHIR—305—2x
	15467	717	M.E.—305—2x
Ideal's Factor's Calla (86.5)	11280	600	2-5DHIR—305—2x
	13423	714	M.E.—305—2x

His daughters have nice, well-attached udders, small teats, excellent for machine milking.

"IT'S ALL IN THE RECORDS"

Guernsey Dairy Cattle Division
Dr. John Tanis, D.V.M.
Jacob Tanis, Owner
Fred Piekenbrock, Owner

Farm Division, Including Angus and Landrace Hogs
Jacob Tanis, Jr., Manager
Emery Castimore, Asst. Manager

IDEAL GUERNSEY FARMS — Augusta-Sussex County-New Jersey

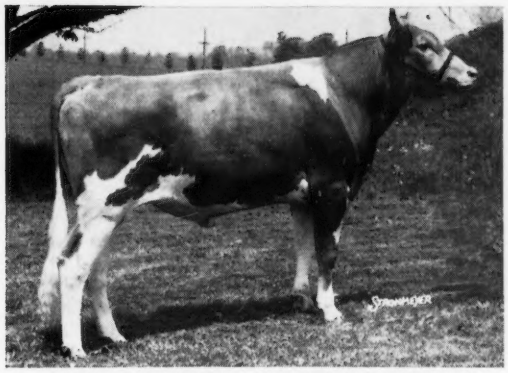

WOODACRES CHIEF'S BOND

Born 6-8-64. We have 10 daughters now. 16 cows in calf to him and active breeding schedule ahead.

His young daughters sure look good

He is surrounded by high production plus All-American heritage. His full sisters have 9 All-American placings. His sire 8 All-American progeny and 9 Res. All-American.

His Sire Moreau Farms Chief

478 daus. 1052 rec. 10241—507 ME 305 2x
(2 over 20,000) 517 cl. 83.4; 19 Excellent

His Dam ★ Leander Iris J. C. Bondie

Became Gold Star with 1st 3 daus. av. 13861—688 ME — av. cl. 87.2. She VG with 8 rec. av. 13833—592 all HIR—305 2x (actual) incl. 15682—671 (5-4); 15591—715—(6-4); 16811—703—(7-4). A dau. (not shown below) VG — 88.5, Res. AA Jr. Yr. '63 Mem. Res. AA Jr. Get. 2 rec. when sold 12450 ME.

WOODACRES

BOX 669, PRINCETON, N. J. 08540

HIS GOLD ★ DAM . . .

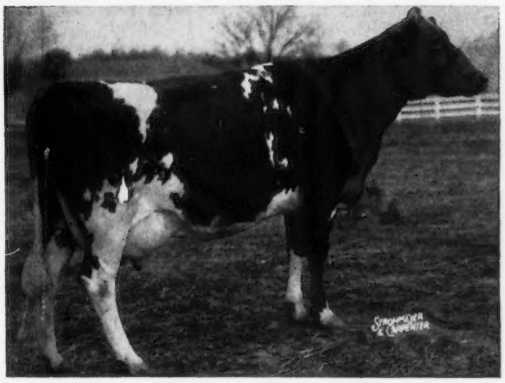

LEANDER IRIS J. C. BONDIE

Paternal Sister 5X AA . . .

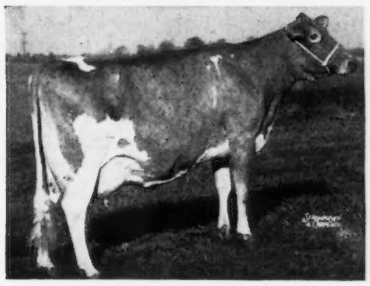

SENECASIDE MERYL
Gold ★ Dam
Excellent 7X — 94.5 '61.
Only cow ever to be 5X AA Aged.
8 records include:
14015—701—(6-7)—305—2x

Full Sister E — 92.5 '65 . . .

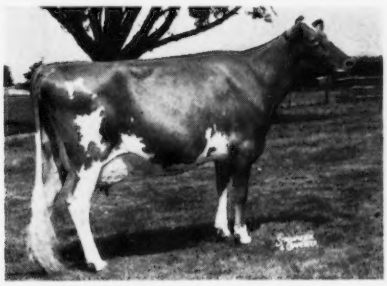

DEWAN FARMS PRINCESS BONDELLE
AA Produce '63; Res. AA Produce '65; Res. AA Get '63. 3 sons in service. 6 rec. incl. 14682—654—(5-3)—HIR—305—2x.

Full Sister Res. A-A 4-Yr. . . .

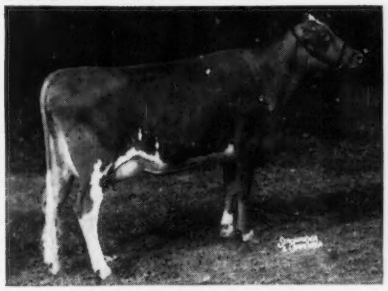

WOODACRES BONITA MO
Very Good '63 — 88.5. Res. AA 4-Yr. '65; Mem. AA Produce '63; 2nd 4-Yr.-Old Nat'l. '65. 10964—553—(4-5)—HIR—305—2x.

Full Sister VG . . .

WOODACRES MO BONDIE
Last 3 rec. at Woodacres av. 14497 (actual) 305—2x.

Dau. Jr. Ch., N. J. . . .

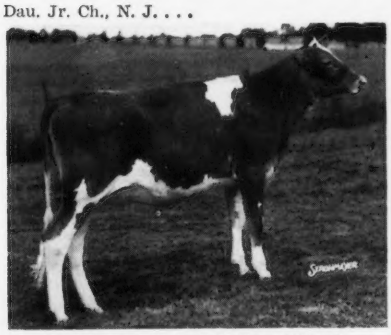

WOODACRES BARONESS RHODA
1st Sr. Calf, Jr. Ch., N. J.; 1st Sr. Calf, Res. Jr. Ch. Penn. All-American.

Daughter . . .

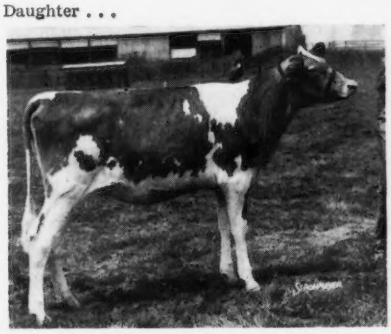

WOODACRES BARONESS BELLE
Her dam by Woodacres Emporer

Dam . . .

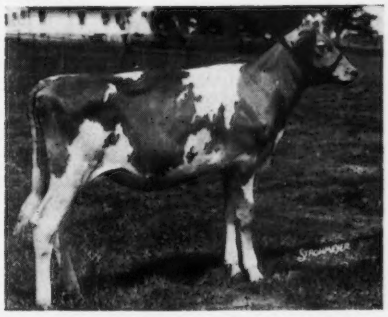

WOODACRES BARONESS M. DAISY
Her dam by Woodacres Master Chief

MILK FOR THOUGHT

THIS milk industry of ours reminds one of shifting sand in quicksand, surrounded by fog on the edge of a forest fire. Recent developments lead one to raise furrows on his brow and scratch his head. It has been said time and again—to every action there is a reaction, and our industry is a perfect illustration of this.

Let's look at what has happened:

1. To insure milk supplies and orderly marketing of milk, Federal Orders came into being, voted by the majority of our milk producers in 74 milk markets in the United States.

2. But because of, or in spite of, Federal Orders, the demand for milk products does not meet the supply and surpluses have been the rule.

3. To insure supplies, Federal Order pricing is geared to encourage low solid milk and minimum fat milk, and state laws are geared the same way in many areas.

4. But these two actions have resulted in the inevitable—a poor quality milk that is fast losing what appeal folks had for milk.

5. On the other side of the ledger, butterfat pricing continues to be unrealistic and sharp importers bypass import quotas to take advantage of low-priced, subsidized butter oil. This product was used by the "quality minded" ice cream manufacturers to produce low cost ice cream.

6. The tremendous increase of imports created an abnormal surplus of cream in the United States, and government buyers found it necessary to buy up tremendous amounts of home-grown butterfat.

7. But this procedure was costing the USDA a great deal of money and President Johnson clamped down on future imports, which should reduce the tonage of butterfat the USDA would buy in the coming year.

8. Meanwhile, a group of enterprising men sought ways to take advantage of the outmoded price of powdered milk to reap a harvest. Lo and behold, the birth of imitation milk. Here is the beginning of a tremendous use of milk powder.

9. The interest in I.M. (imitation milk) would apparently be service and profit. There are many who, for one reason or another, cannot drink milk and can drink I.M. Certainly almost every dairy plant in the United States is seeking ways to improve its profit picture without upsetting its status quo, and imitation milk appears to fill the bill.

What is the result of all this interaction and what will it be in the future? Confusion, disillusionment, bitterness on the part of many. To others it has awakened their pioneer instincts and caused the rebirth of the independent spirit, characteristic of the American farmer.

Few processors are making three per cent return on their investment in the dairy industry. The mortality of dairy processors the last few years has been disturbing but not unbelievable. Despite the stated objectives of Federal Orders and approval by the producers themselves, the value of their milk produced has not kept pace with inflation. The mortality of marginal producers has again been shocking but not unbelievable.

It would appear that if enough producers were squeezed out the supply would meet demand and the prices would increase. Except for the newest development—the operators who remain are fast becoming businessmen and have enough flexibility to vary the number of cows and the level of feeding as price and demand dictate its profitability.

Since all producers are more concerned with the blend price they receive and since Class I in most markets is reasonable, the blend producers receive can be increased by a higher utilization of Class I and an increased price of Class II or Class III. But, unless the market demand or government establish a higher price of Class II or III, the price will be fairly constant. And, until producers determine they cannot produce milk for by-products, the level of Class I sales will be constant.

Let's take another look at the "panacea" of the dairy distributor—I.M.—Is it? As we mentioned, there is a definite market for this imitation for those who cannot drink milk, but to carry this product for profit could be a gross error in judgment. I.M. has all the attributes of a supermarket football—mass appeal—volume demand and responsive to price promotion. If distributors make a profit at reduced prices, just contemplate what supermarkets would do with this item. And once they enjoy the fruits of their promotion, where are the benefits for profit?

Our concern in this situation is the apparent fact that quality must return to the average bottle of milk sold so that consumer acceptance will increase and the inroads of I.M. can at least be met on quality. I feel certain the best thing that could happen to our breed, all breeds of registered cattle, all dairymen, and all those with investments in the dairy industry, is a return to a bottle of milk that is high in solids and worthy of the price we ask and priced as a good buy to the consumer.

It can be said unrealistic premiums and unrealistic prices will not sell milk in the volume necessary to operate today. It also follows that distribution costs that necessitate large spreads between retail and wholesale pricing need reevaluation. Lip service to quality and failure to offer a naturally high solids milk for the family meal has certainly helped put the industry in the position it is in today.

Let's hope the men in the owners' seats consider quality as their ladder to survival.

F. X. CHAPMAN

Index of Advertisers

Albers Milling Co. — Mo. 646
Allied Mills, Inc. — Ind. 647
American Breeders Service — Wis. .....Insert 1—28
Antietam Farm — Pa. 656
Bay Meadow Farm — Calif. .....Insert 4, 7
Buyers' Guide—Sellers' Help 658, 659
Clearbranch Farm — Ga. ....Insert 9
Cleverlands — Calif. .....Insert 13
Coldsprings Farm — Pa. 657
Curtiss Breeding Service — Ill. .....III Cover
Dividend 648, 649
East Malta Farms — Pa. 649
Four Winds Farm — Wis. 645
Garey Cattle Sales — Pa. 646
Great Elm Farm, Inc. — N. H. 652
Guernsey Breeders' Journal — N. H. 659
Hays Farms International Ltd. — Canada 650
Ideal Guernsey Farms — N. J. .....II Cover
Illinois G. B. A. — Ill. 653
Liseter Farm — Pa. .....IV Cover
McDonald Properties —N. Y. .....Insert 5
Merck & Co. — N. Y. 650
Merryman Co. — Md. .....659, Insert 20
Mississippi State University — Miss. .....Insert 15
National Agri'l Supply Co. — Wis. 646
Normandy Farm — Ind. .....Insert 26
Northeastern Breeders Assn. — Pa. 660
Pennsylvania G. B. A. — Pa. 654, 655
Price-Black Farms, Inc. — N. Mex. .....Insert 22, 23
Ridgeway Farm — Tenn. .....Insert 11
Rolling Acres Farm — Ill. ....Insert 27
Select Sires, Inc. — Ohio 651
Transcript Printing Co. — N. H. 649
Walker Farms — Miss. ....Insert 18, 19
Western Glow Farms, Inc. — Wash. .....Insert 17
Windy Hill Farms — Pa. 658
Woodacres — N. J. 561

Chat . . .

Mr. and Mrs. Jacob Tanis, Ideal Guernsey Farms, Augusta, N. J., recently celebrated their 50th Wedding Anniversary. Congratulations and best wishes for many more happy anniversaries.

Kenneth M. Black, son of Mr. and Mrs. G. Paul Black, Price-Black Farms, Inc., Box 37, Arrey, N. Mex., was married during the early part of August. Best wishes to Kenny and his bride.

Mrs. Lee Harris has recently returned from Houston, Tex., where she underwent open heart surgery. She is improving and must convalesce for a few months. Lee is president of the Missouri G. B. A. and Lee Ru Dairy, a distributor for Golden Guernsey milk. They live at Carthage, Mo., and are associated with their son, Mr. and Mrs. David Harris, in the dairy business.

A future 4-H Club member was born on August 28 and will be known as George R. Debnam, V. His parents, and former outstanding 4-H Club members with Guernsey projects, are Mr. and Mrs. George R. Debnam. "Papa" is better known as "Bud" and "Mama" is the former Sharon Garrett. Both parents showed animals at the National Dairy Show.

Congratulations to the parents and grandparents on both sides. Paternal grandparents are Mr. and Mrs. George R. Debnam, III, Upperco, Md., and maternal grandparents are Mr. and Mrs. H. Ashton Garrett, Rockville.

"Dear Mr. Chapman:

I want to thank you for the pen and pencil set for the top Guernsey showman at the Minnesota State Fair. By giving these awards it helps encourage us to make this an occupation.

Yours truly,
Duane Wirt
Lewiston, Minn."

H. A. Herman Appointed To USDA Dairy Research Joint Task Force

Dr. H. A. Herman, Executive Secretary, the National Association of Animal Breeders, Columbia, Mo., and a member of the Board of Directors of The American Guernsey Cattle Club, has been appointed one of four advisors to a Joint Task Force on Dairy Research. The appointment was made by George L. Mehren, Assistant Secretary, The U. S. Department of Agriculture.

Organized to consider long-range research needs of the dairy industry, the Dairy Task Force is charged with indicating research areas which need emphasis. The Task Force will also recommend procedures for organizing and carrying out specific research involved. The Task Force is composed of five representatives from the U. S. Department of Agriculture and five representatives from State Agricultural Experiment Stations throughout the country.

Task Force Advisors, other than Dr. Herman, are Robert H. Rumler, Executive Secretary, Holstein-Friesian Association of America; J. W. Stiles, Vice-president of Research and Development, Agway, Inc., and H. L. Wilcke, President, Ralston Purina Company.

Establishment of several agricultural task forces, to study various segments of agricultural research needs, are results of evaluations by the Agricultural Research Planning Committee from a long-range study of agricultural and forestry research undertaken at the request of the Senate Subcommittee on Agricultural Appropriations.

STATEMENT OF OWNERSHIP, MANAGEMENT AND CIRCULATION

(Act of October 23, 1962; Section 4369, Title 39, United States Code)

Date of Filing: October 6, 1967. Title of Publication: Guernsey Breeders' Journal. Frequency of issue: Bi-Weekly, 23 issues per year. Location of Known Office of Publication: 70 Main Street, Peterborough, Hillsboro County, New Hampshire 03458. Editorial and Business Office of Publishers: 70 Main Street, Peterborough, New Hampshire 03458.

Name and Address of Publisher, Editor and Managing Editor: Publisher, The American Guernsey Cattle Club, 70 Main Street, Peterborough, New Hampshire 03458; Editor, Francis X. Chapman, 70 Main Street, Peterborough, New Hampshire 03458; Managing Editor, Richard G. Price, 70 Main Street, Peterborough, New Hampshire 03458. Owner: The American Guernsey Cattle Club, Inc., 70 Main Street, Peterborough, New Hampshire 03458; Frank D. Brown, Jr., Port Deposit, Maryland, President; Francis X. Chapman, Peterborough, New Hampshire, Secretary-Treasurer. No bondholders, stockholders or mortgagees.

Total number of copies printed (average for preceding 12 months), 6,804; paid circulation, 6,217; sales through agents or dealers, none; free distribution, including samples, by mail or other means, 406; total number of copies distributed, 6,623. Left-over copies, 181. Total number of copies printed (single issue nearest to filing date), 6,600; paid circulation, 6,071; sales through agents or dealers, none; free distribution, including samples, by mail or other means, 408; total number of copies distributed, 6,479. Left-over copies, 121.

I certify that the statements made by me above are correct and complete.

Richard G. Price, Managing Editor

Second Class postage paid at Peterborough, New Hampshire

CALENDAR OF COMING EVENTS

OCTOBER						
S	M	T	W	T	F	S
1	2	3	4	5	6	7
8	9	10	11	12	13	14
15	16	17	18	19	20	21
22	23	24	25	26	27	28
29	30	31				

NOVEMBER						
S	M	T	W	T	F	S
			1	2	3	4
5	6	7	8	9	10	11
12	13	14	15	16	17	18
19	20	21	22	23	24	25
26	27	28	29	30		

DECEMBER						
S	M	T	W	T	F	S
					1	2
3	4	5	6	7	8	9
10	11	12	13	14	15	16
17	18	19	20	21	22	23
24	25	26	27	28	29	30
31						

JANUARY						
S	M	T	W	T	F	S
	1	2	3	4	5	6
7	8	9	10	11	12	13
14	15	16	17	18	19	20
21	22	23	24	25	26	27
28	29	30	31			

FEBRUARY						
S	M	T	W	T	F	S
				1	2	3
4	5	6	7	8	9	10
11	12	13	14	15	16	17
18	19	20	21	22	23	24
25	26	27	28	29		

MARCH						
S	M	T	W	T	F	S
					1	2
3	4	5	6	7	8	9
10	11	12	13	14	15	16
17	18	19	20	21	22	23
24	25	26	27	28	29	30
31						

Sales

OCTOBER

Oct. 23. A. P. Gold Guernsey Company Dispersal, Dr. James E. Congdon, Jr., Belvidere, Ill. Sale managed by The Merryman Company, Sparks, Md. 21152, and George A. Campbell, Illinois G. B. A., 5 N. River St., Batavia, Ill. 60510.

Oct. 26. 247th Special Guernsey Sale, Lancaster, Pa., 12:30 noon. Sale managed by the Pennsylvania G. B. A., P. O. Box 458, Camp Hill, Pa. 17011.

Oct. 26. Complete Dispersal, Hilbert Holleman Herd, Byron Center, Mich.

Oct. 26. First Canandaigua Guernsey Sale, Sale Pavilion, Fairgrounds, Canandaigua, N. Y., 1:00 p.m. Sale managed by Harris Wilcox, Inc., Bergen, N. Y. 14416, assisted by the New York G. B. Co-op., Inc., Cobleskill, N. Y. 12043.

Oct. 28. Charlotte Farm Dispersal, Lewis J. Young, owner, Charlotte, Mich.

Oct. 28. Kenyon Guernsey Farm Dispersal, Curtis Albright, owner, Kenyon, Minn. Sale managed by Thorp Sales Corp., Box 552-G, Anoka, Minn. 55303.

Oct. 28. Richard Jackson and Family Dispersal, Powell, Ohio 43065.

NOVEMBER

Nov. 3. Complete Dispersal, Bonnie Blink Guernseys, Cockeysville, Md., Masonic Home of the Grand Lodge A.F. and A.M. of Maryland, 225 N. Charles St., Baltimore, Md., owners. Sale managed by The Merryman Company, Sparks, Md. 21152.

Nov. 4. Clearview Farms Complete Dispersal, Mr. & Mrs. Percy Goodrich, owners, Gibson City, Ill. Sale managed by the Illinois G. B. A., Batavia, Ill. 60510.

Nov. 9. Sales Pavilion 20th Anniversary Sale, Sales Pavilion, Lancaster, Pa. Sale managed by the Pennsylvania G. B. A., P. O. Box 458, Camp Hill, Pa. 17011.

Nov. 14. Guernsey Sale of Stars, Royal Winter Fair, Toronto, Ont., Canada, 7:00 p.m. Sale managed by Hays Farms International Limited, Box 490, Oakville, Ont., Canada.

Nov. 16. Little Creek Farm Milking Herd Dispersal, Earl Heffentrager, owner, Royersford, Pa. All cows and bred heifers. Sale at Pavilion, Lancaster, Pa. Managed by the Pennsylvania G. B. A., P. O. Box 458, Camp Hill, Pa. 17011.

Nov. 21. W. T. Onley Canning Co., Inc., Snow Hill, Md., Complete Guernsey Dispersal, at the Sales Pavilion, Lancaster, Pa. Sale managed by the Pennsylvania G. B. A., P. O. Box 458, Camp Hill, Pa. 17011, and The Merryman Company, Sparks, Md. 21152.

Nov. 30. 248th Special Guernsey Sale, Lancaster, Pa., 12:30 noon. Sale managed by the Pennsylvania G. B. A., P. O. Box 458, Camp Hill, Pa. 17011.

DECEMBER

Dec. 14. 249th Special Guernsey Sale, Lancaster, Pa., 12:30 noon. Sale managed by the Pennsylvania G. B. A., P. O. Box 458, Camp Hill, Pa. 17011.

Dec. 28. 250th Special Guernsey Sale, Lancaster, Pa., 12:30 noon. Sale managed by the Pennsylvania G. B. A., P. O. Box 458, Camp Hill, Pa. 17011.

MAY

May 20, 1968. Sixth Kentucky National Guernsey Show and Sale, Exposition Center, Louisville, Ky. Sale managed by Buzz Garey, 100 Walnut Lane, Morrisville, Pa. 19067.

Meetings

OCTOBER

Oct. 23. Kentucky G. B. A. Annual Meeting, Holiday Inn, Elizabethtown, Ky.

NOVEMBER

Nov. 18. New Jersey G. B. A. Annual Meeting, Forsgate Country Club, Jamesburg, N. J. 6:15 p.m.

Nov. 20-21. Dairy Fieldman and Sanitarians Conference, North Carolina State University Campus, Raleigh, N. C.

DECEMBER

Dec. 1. Eastern G. B. A. Annual Meeting, New Bolton Center, Kennett Square, Pa.

Dec. 2. Iowa G. B. A. Annual Meeting, Iowa City, Iowa.

Dec. 5-6-7. Guernsey Fieldmen's Workshop, Peterborough, N. H.

Dec. 5-7. Annual VPI Dairymen's Short Course, Dairy Cattle Center, Blacksburg, Va.

Fairs and Shows

OCTOBER

Oct. 18-28. Greater Jacksonville Fair, Jacksonville, Fla. Guernseys will be judged on Oct. 27 by James E. Pace (jr.).

Oct. 20-29. State Fair of Louisiana, Shreveport, La. Guernseys will be judged on Oct. 25 (open) and Oct. 24 (jr.) by J. W. Davis.

Oct. 27-Nov. 5. Grand National Livestock Exposition, San Francisco, Calif. Guernseys will be judged on Oct. 27 by John L. McKitrick.

NOVEMBER

Nov. 3-12. Arizona State Fair, Phoenix, Ariz. Guernseys will be judged on Nov. 10 (open) by Charles L. Norton and Nov. 5 (jr.) by Richard Keene.

Nov. 10-18. Royal Agricultural Winter Fair, Toronto, Ontario, Canada. Guernseys will be judged on Nov. 14 by Allister McArthur.

Nov. 17-26. International Live Stock Exposition, Chicago, Ill. Guernseys will be judged on Nov. 22 by M. G. Schwartz.

JANUARY

Jan. 15-19, 1968. Pennsylvania Farm Show, Harrisburg, Pa. Guernseys will be judged on Jan. 15 by Jack Ball (open & jr.).

Jan. 26-Feb. 4, 1968. Southwestern Exposition and Fat Stock Show, Fort Worth, Texas. Guernseys will be judged on Feb. 1.

FEBRUARY

Feb. 6-17, 1968. Florida State Fair, Tampa, Fla. Guernseys will be judged on Feb. 15 (open) and Feb. 13 (jr.) by G. M. Cairns.

Feb. 9-18, 1968. San Antonio Livestock Exposition, San Antonio, Texas. Guernseys will be judged on Feb. 14 (open) and Feb. 16 (jr.).

Jack Dodd To Direct Florida's Dairy Industry Division

JACK P. DODD, 33, was recently named by Florida Commissioner of Agriculture Doyle Connor to suceed Alexander G. (Alex) Shaw as director of the Department's Division of Dairy Industry. Mr. Shaw retired on October 1, after 37 years service with the Department. He first was employed by the Department of Agriculture in 1930, as a dairy inspector, a position he held until 1945, when he was appointed the Department's chief dairy supervisor. In July of 1958, Mr. Shaw assumed the post of division director. He is well known throughout the nation's dairy industry.

Mr. Dodd is a native of Orlando and was graduated from the University of Florida in 1956 with a bachelor or science degree. From 1952 to 1960, he owned and operated Garden Lake Plantation Guernsey Farm in Orlando. In 1966, he joined the Florida Department of Agriculture as assistant director of the Dairy Division.

Mr. Dodd is married and the father of four children. He and his family reside in Tallahassee.

SEND IN YOUR ALL-AMERICAN ENTRIES EARLY

All-American entries and pictures MUST be received at the Home Office by December 13, 1967, as the Nominating Committee **meets on December 18 in Peterborough, New Hampshire. Don't miss out because you have waited too long.** Mail your nominations for All-American consideration as EARLY as possible!

The American Guernsey CATTLE CLUB
70 Main St., Peterborough, N. H. 03458
Tel. 603—924-3344

OFFICERS AND BOARD OF DIRECTORS
Frank D. Brown, Jr., Port Deposit, Md. 21904, President, '71. Tel. 301—375-2311
Monroe C. Bouton, R. 2, Mount Vernon, Ohio 43050, Vice-President, '68. Tel. 614—397-3716
Robert H. Lage, R. 3, Davenport, Iowa 52804, 2nd Vice-President, '69. Tel. 319—285-9885
F. X. Chapman, Secretary-Treasurer.
Kenneth A. Brighton, Attorney. Tel. 603—924-3361
Robert W. Basse, R. 1, Old Hickory, Tenn. 37138, '69. Tel. 615—847-3013
G. P. Black, Box 37, Arrey, New Mex. 87930, '72. Tel. Hatch 267-4274
Donald T. Burton, R. 1, Box 26, Eagle, Wis. 53119, '71. Tel. 414—495-2278
W. Clark Fleming, Jr., P. O. Box 5506, Virginia Beach, Va. 23455, '72. Tel. 464-3525
Harry A. Herman, P. O. Box 1033, Columbia, Mo. 65201, '72. Tel. GI 2-1008
Leon R. Kleinpeter, Jr., R. 6, Box 50, Baton Rouge, La. 70815, '68. Tel. WA 1-1421
Greyble L. McFarland, Jr., RD 1, Box 708, Indianapolis, Ind. 46227, '70. Tel. 317—787-2234
Richard H. Merritt, Town Farm Rd., Farmington, Conn. 06032, '71. Tel. 203—677-1583
Stanley Murphy, R.D. 1, Tully, N. Y. 13159, '70. Tel. 315—696-8763
Joe Pritzl, Fruitland, Idaho 83619, '69. Tel. 208—452-3375
Jacob Tanis, Augusta, N. J. 07822, '68. Tel. 201—383-2921
Raymond F. Witmer, R.F.D. 1, Willow Street, Pa. 17584, '70. Tel. 717—786-3526
(Year indicates Board term expiration.)

ADMINISTRATION
F. X. Chapman, Secretary-Treasurer
COMPTROLLER
F. Russell Abbott
DATA PROCESSING
George N. Eastman, Director
GUERNSEY BREEDERS' JOURNAL
Richard G. Price, Managing Editor
Arlene M. Delaney, Editorial
John R. Wheeler, Advertising
HERD REGISTER
Irving E. Nichols, Director
PEDIGREES AND CLASSIFICATION
Clarence W. Greenie, Director
Lawrence O. Colebank, Official Classifier, 400 Circle Hill Drive, Knoxville, Tenn. 37919. Tel. 615—588-2243
PRINTING
Leonard E. Cashion, Director
PRODUCTION TESTING
Socrates Kereazis, Director
PROMOTION
Bill Maynard, Director
EXTENSION
George W. Chambers, 515 S. Lincoln St., Owatonna, Minn. 55060. Territory: Iowa, Kan., Minn., Mo., Neb., N. Dak., S. Dak. and Wis. Tel. 507—451-7813
William Chilcoat, Lakeville, Conn. 06039. Territory: New England. (Breeder Representative.) Tel. 203—435-9404.
A. Wendell Fuhriman, Room 1, Thatcher Bldg., Logan, Utah 84321. Territory: Ariz., Calif., Colo., N. Mex., Nev., S.W. Tex. and Utah. Tel. 801—752-2362
Louis Gruninger, III, Room 120, Bartlett Hall, Rutgers College of Agriculture, New Brunswick, N. J. 08903. Territory: N. J. Tel. 201—249-0992
William H. Juzi, P. O. Box 458, Camp Hill, Pa. 17011. Territory: Del. and Pa. Tel. 717—737-0551
Pacific Northwest Office, 302 Corbett Bldg., 430 SW Morrison St., Portland, Ore. 97204. Territory: Idaho, Mont., Ore., Wash. and Wyo. Tel. 503—222-1180
George R. Pankey and R. A. McLaughlin, Asst., 4901 West Clay St., Richmond, Va. 23230. Territory: D. C., Md., Va. and W. Va. Tel. 703—288-7776
H. Joseph Pendergast, 6 South Grand St., Cobleskill, N. Y. 12043. Territory: N. Y. Tel. 518—234-7461
Warren Vander Hule and Ralph W. Coarsey, 213 Townes Rd., Columbia, S. C. 29210. Territory: Ala., Ga. and N. and S. C. Tel. 803—772-2820
Carroll L. Ward, Jr., P. O. Box 146, Astatula, Fla. 32705. Territory: Florida. (Breeder Representative.) Tel. 904—343-3328

GUERNSEY BREEDERS' JOURNAL

IN THIS ISSUE OCTOBER 23, 1967

Vol. 120 — No. 8

FEATURES

562 **Milk For Thought**—By Francis X. Chapman
566 **Don't Lose The Identity of Your Product**—By R. G. Price
570 **The New Look At ABS**—By Bill Maynard
575 **World Guernsey Conference "Major Breakthrough"** —By B. B. Hodgins
578 **McDonald Farms Dispersal**
580 **World Food Exposition Highlights**—By Bill Maynard
581 **Kentucky State Fair**—By Robert E. Jones
583 **Ohio State Fair**—By Ronald D. Eberhard
585 **Oregon State Fair**—By Elmer J. Meadows
587 **Western Idaho Fair**—By Marian Golden
589 **Indiana State Fair**—By Robert E. Jones
590 **Nebraska State Fair**—By George W. Chambers
591 **Eastern States Exposition**
592 **World Dairy Cattle Show**—By Bill Maynard
594 **Utah State Fair**—By A. Wendell Fuhriman
595 **California State Fair**—By A. Wendell Fuhriman
597 **New York State Fair**—By Joseph Pendergast
600 **Pennsylvania All-American Dairy Show**—By Wm. H. Juzi
604 **New Mexico State Fair**—By A. Wendell Fuhriman
604 **Illinois State Fair**—By George A. Campbell
606-608 **Field Days, Meetings and Shows**
609 **National Junior Guernseys On The Move**—By Bill Maynard
610 **Southern Quality Sale**—By Ralph W. Coarsey
611 **Toma Guernsey Farm Dispersal**—By Leslie Peckham
614 **"Honors Day" at Dairy Shrine Club**

DEPARTMENT INDEX

563 **Index of Advertisers**
602, 603 **New Members**
613 **New Reserved Prefixes**
615 **Class Leaders:** South View Loyal's Jill, Koster's Golden Princess, Su Jen Royal Array
661 **Official DHIR Production Records**

THE COVER
Air View of Complete ABS Facilities
Showing "The New Look."

Subscription Price: United States, $3.00 per year.
Outside United States, $4.00 per year. Microfilm subscriptions available.

CLOSING DATES FOR ADVERTISING COPY
7th of the month preceding for issue of the 7th.
23rd of the month preceding for issue of the 23rd.
(Each issue is mailed eight days before date of publication)

Published Bi-Weekly on the 7th and 23rd of each month, except issue of December 23rd, by The American Guernsey Cattle Club, 70 Main Street, Peterborough, New Hampshire 03458.

Any address changes should be sent to
Guernsey Breeders' Journal, 70 Main St., Peterborough, N. H. 03458
Telephone: 603-924-3344

Don't Lose The Identity Of Your Product

A good businessman, with a good product, doesn't take the label off and lose the identity of an established product. Neither does a breeder of purebred cattle, who has a barn full of good registered cattle, throw away what has taken generations to build up. He does not enhance his position by failing to keep up the registration and identity of his products. He realizes, full well, like any other businessman, that the label on his product, *the registration paper, is like money in the bank. He knows, when he has a good registered cow to sell, that it will bring more money and more return on his investment.*

Some think the market for purebred stock is not sufficient to justify keeping up the papers. Isolated cases are sometimes cited to try to prove this point. However, facts show that registered Guernseys of equal quality and producing ability as a comparable grade herd, will bring its owners more income and more net worth.

We have all seen and read about grade Guernsey dairymen, who through good management, proper feeding, and top production keep their herds among the high herds in their DHIA associations. However, let's not lose sight of the fact that these good grade dairymen keep good breeding records, they know what their production is, and they maintain all the records that any top dairyman needs these days to operate at a profit. These grades are bred to registered Guernsey bulls, either naturally or through AI. These top dairymen wouldn't think of using anything but registered sires—neither does anyone else who is striving to maintain top production, year after year. These good grades require just as much work, just as much housing room, just as much feed and just about as many records as are required to keep a herd of registered cattle. Yet, time and time again, we continually find examples of where a breeder of registered cattle is dollars ahead by the increased income from the sale of breeding stock. The breeding of registered cattle is a way of life to many. The pride of ownership is increased, and the opportunity for increased income along many avenues can be yours for the taking. If you now own registered Guernseys, keep your registrations up. *Sure it costs a little more, but it will pay much more in returns to you and your family for your efforts.* If you don't own registered Guernseys, think about the opportunity they can give you. You owe it to yourself and to your family to check into the unlimited possibilities you have when building a herd of registered Guernseys.

Richard G. Price

Golden Guernsey, Inc.

Tel. 603—924-3344

OFFICERS

Frank D. Brown, Jr., Port Deposit, Md. 21904, President, '71. Tel. 301—375-2311

Monroe C. Bouton, R. 2, Mount Vernon, Ohio 43050, Vice-President, '68. Tel. 614—397-3716

F. X. Chapman, Secretary-Treasurer

F. Russell Abbott, Comptroller. Ervin F. Diamond, Asst.

GOLDEN GUERNSEY COMMITTEE

Gavin W. McKerrow, Chairman, Pewaukee, Wis. 53072, '68. Tel. 414—562-7316

Merritt H. Adamson, 401 Wilshire, Suite 210, Santa Monica, Calif. 90401, '69. Tel. 213—451-5515

Robert W. Basse, R. 1, Old Hickory, Tenn. 37138, '69. Tel. 615—847-3013

Frank D. Brown, Jr., Port Deposit, Md. 21904, '68. Tel. 301—375-2311

W. Clark Fleming, Jr., P. O. Box 5506, Virginia Beach, Va. 23455, '70. Tel. 464-3525

Leon R. Kleinpeter, Jr., R. 6, Box 50, Baton Rouge, La. 70815, '68. Tel. WA 1-1421

Richard H. Merritt, Town Farm Rd., Farmington, Conn. 06032, '70. Tel. 203—677-1583

(Year indicates Committee term expiration.)

ADMINISTRATION

F. X. Chapman, General Manager

F. N. Perry, Sales—Promotion Manager

Robert Max, Account Executive
5855 Horrell Rd., Dayton, Ohio 45426

REGIONAL MANAGERS

FLORIDA & NEW ENGLAND

Mike Stuhlsatz, AGCC Office.

MARYLAND AND VIRGINIA

George R. Pankey

R. A. McLaughlin, Asst.
4901 West Clay St., Richmond, Va. 23230. Tel. 703—288-7776

MICHIGAN

Edward J. Wright, 10540 Gratiot Rd., Saginaw, Mich. 48603. Tel. 517—792-4746

TRI-STATES

Darrell Ehrlich, 330 W. Broadview Drive, Lincoln, Neb. 68505. Tel. 402—466-3788

STATE REPRESENTATIVES

CALIFORNIA

W. D. Moffat, Sec., Calif. G. C. C., Inc., P. O. Box 636, Jackson, Calif. 95642. Tel. 209—223-0478

ILLINOIS

George A. Campbell, Field Sec., Ill. G. B. A., Inc., 5 N. River St., Batavia, Ill. 60510. Tel. 312—879-3396

INDIANA AND KENTUCKY

Robert E. Jones, Sec.
Ind. G. B. A., Box 426, Mulberry, Ind. 46058. Tel. 317—296-2666

MISSOURI

G. B. Secker, Field Representative
Mo. G. B. A., 516 Broadway, Box 629, Hannibal, Mo. 63401. Tel. 314—221-4296

NEW JERSEY

Louis Gruninger, III, Field Sec.
N. J. G. B. A., Inc., Room 120, Bartlett Hall, Rutgers College of Agriculture, New Brunswick, N. J. 08903. Tel. 201—249-0992

NEW YORK

H. Joseph Pendergast, Business Manager, N. Y. State G. B. Co-Op., Inc., 6 South Grand St., Cobleskill, N. Y. 12043. Tel. 518—234-7461

OHIO

Ronald D. Eberhard, Business Manager, Ohio G. B. A., 633 High St., P. O. Box 289, Worthington, Ohio 43085. Tel. 614—885-6683

PENNSYLVANIA AND DELAWARE

William H. Juzi, Business Manager
Arthur L. Mulford, Golden Guernsey Sales
John F. Blyholder, Jr., N. E. Fieldman
Pa. G. B. A., P. O. Box 458, Camp Hill, Pa. 17011. Tel. 717—737-0551

Charles W. Van Horn, S.E. Fieldman, R. D. 2, Lansdale, Pa. 19446. Tel. 215—584-4014

Willard W. Walton, W. Fieldman, 596 Farview Drive, Greensburg, Pa. 15601. Tel. 412—837-2597

SOUTHEASTERN GUERNSEY FIELD SERVICE

Warren Vander Hule, Sec.-Treas.

Ralph W. Coarsey, Field Representative, 213 Townes Rd., Columbia, S. C. 29210. Tel. 803—772-2820

WISCONSIN

Leslie Peckham, Field Sec., Wis. G. B. A., 38 S. Water St., W., Fort Atkinson, Wis. 53538. Tel. 414—563-4100

Chat in Pictures

Signing of the New Jersey June Dairy Month Proclamation. Seated: Mrs. Mary GlennSmith, Director of the Dairy Council of Northern New Jersey; Governor Richard J. Hughes, and Secretary of Agriculture, Phillip Alampi. Standing: Herman Durr, President of the United Milk Producers Cooperative; Stanley Douglass, Director of the Dairymen's League Coop.; Floyd R. Hoffman, Director of the New Jersey Office of Milk Industry, and Dr. Donald R. Nicholson, Asst. Director; J. Willard Gardiner, Chairman of the Garden State Milk Council; Lloyd B. Wescott, President of the Dairy Council of Northern New Jersey; Dr. John P. Mixner, Chairman of the Animal Science Dept., Rutgers University; Louis Gruninger III, Field Secretary of the New Jersey G. B. A., and William M. Nulton, Jr., Secretary of the Garden State Milk Council.

Vermont Parish Show

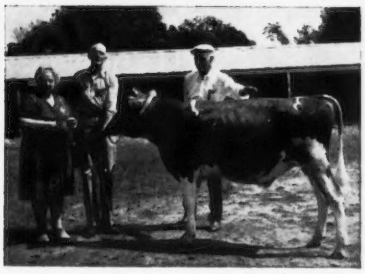

Mr. and Mrs. L. C. Goss, St. Johnsbury Center, winners of the Blue Seal Trophy for grand champion bull at the Vermont Parish Show, Gossholme Fortunate's Rascal. Judge Harold Magnussen in the background.

The Dr. Robert Fitzsimmons Memorial Award was presented to Almon C. Burgess, Bradford, Vt., and Dianne Burgess, for outstanding contributions in making the Vermont Parish Show such a success. Left to right, Robert Gove, Moretown, president of the Vermont G. B. A.; Mr. Burgess; Dianne Burgess, and Louise Adams, South Royalton, secretary-treasurer.

Donald T. Burton, Eagle, Wis., National and State Director, receiving the Fred Klussendorf Traveling Trophy from Kristin Williams, Wisconsin's Alice in Dairyland, at the Wisconsin State Fair. This award is presented annually to the herdsman of dairy cattle (all breeds) doing the best job. Others in photo are former winning herdsmen at various state fairs.

New Hampshire Parish Show

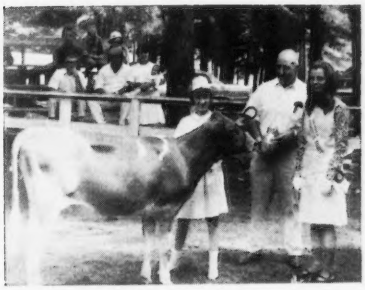

Connie Bedell, Woodsville, champion 4-H showman at the New Hampshire Parish Show, receiving the Charles P. Hayward, Jr., Memorial Trophy from Charles Hayward, Sr., and Lucille Cormier, Hancock, a member of the New Hampshire Dairy Princess' Court.

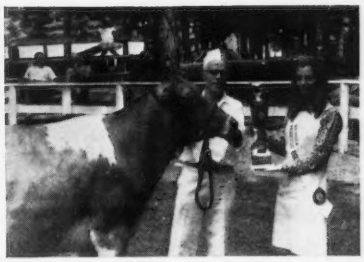

UNH Supreme Jaunty, senior and grand champion at the New Hampshire Guernsey Parish Show, owned by the University of New Hampshire, Durham, with Ken Fowler, University herdsman, and Lucille Cormier, Hancock, a member of the New Hampshire Dairy Princess' Court.

John, three-and-one-half-year-old son of Mr. and Mrs. Robert H. Bauer, CBS-Circle-C Farm, Hinckley, Ill., regularly helps his Dad milk "Ada."

A GUIDE TO BUYING A HELP IN SELLING

A MARKET PLACE FOR OWNERS OF REGISTERED GUERNSEYS

THESE FARMS USUALLY HAVE STOCK FOR SALE

(12 listings a year for only $18.00)

ALABAMA

Horace B. DeShazo
DeShazo's Dairy
R. 2, Headland 36345

Joe Hall
R. 1, Box 252, Montgomery 36105

Placid Oaks Farm
St. Bernard College
St. Bernard 35138

ARIZONA

R. Jack Cartwright
Sun Valley Guernseys
4612 North 58th Drive
Phoenix 85000

W. T. McClelland & Son
Shamrock Guernsey Farm
P.O. Box 5524, Tucson 85702

Wm. J. Rasmussen
Sarival Guernsey Farm
R. 3, Box 370, Glendale 85301

Henderson Stockton
Arizona Farms Guernseys
507 Security Bldg., Phoenix 85004

Frank Van Loon
Hollandra Farm
119 LaVeen Stage,
Phoenix 85026

ARKANSAS

Mr. and Mrs. Don Cloe
Cloe-Acres Guernsey Farm
R. 3, Box 234, Bentonville 72712

Owen and Inez Thurman
Thurman's Guernsey Farm
Summers 72769

H. J. Wasson
R. 2, Box 23, Conway 72032

Mr. & Mrs. Floyd Wiedower
Win Meadow Farm
R. 3, Greenbrier 72058

CALIFORNIA

Brawley Guernsey Ranch
2588 S. Brawley Ave., Fresno 93706

Joan Carrillo
La Senorita Guernsey Farm
3225 Bloomfield Rd.,
Sebastopol 95472

George & Louise Clever, and Hugh Crawford
Cleverlands
R. 2, Box 390, Tracy 95376

Arnold Kessler
Bay Meadow Farm
R. 1, Box 504, Galt 95632

Glenn & T. P. Koller
Westlane Guernsey Farm, 5411 W. Calif., Fresno 93706

Meadow Gold Farms
R. 3, Box 405, Bakersfield 93307

George Mickelsen
Neslekcim Guernseys
2400 Pepper Rd., Petaluma 94952

Clifford R. Orr
Indian Valley Farm
5030 Sonoma Mt. Rd.,
Santa Rosa 95404

Dean Peterson
Nan-Dee Farm, 7914 Tegner Rd., Hilmar 95324

Larry Peterson
Hilmar Guernseys, 20815 Bloss Ave., Hilmar 95324

Truman & Don Silacci
Trusil & Sildon Farms
6155 Lakeville Highway,
Petaluma 94952

COLORADO

Don Anderson
"the little farm"
1505 West Prospect,
Ft. Collins 80521

Melvin Carlson & Sons
Melaine Farm
Johnstown 80534

Norman Carlson & Sons
Norlyns Guernsey Farm
R. 1, Box 90, Berthoud 80513

Wm. H. & Eva Egner
Wileva Guernsey Farm
R. 1, Box 147, Loveland 80537

Wallace Kaufman
Melodie Lane Farm
R. 1, Box 12, LaSalle 80645

Gerhard C. Miller
Gay-Lue Farm
R. 2, Box 40, Berthoud 80513

Calvin Schwalm
Arecala Farms
R. 1, Box 206, Loveland 80537

Joseph H. Thayer
Thayer's Farm
R. 1, Box 37, Broomfield 80020

George H. Wetterich
Grand Mesa View Ranch
R. 1, Cedaredge 81413

GEORGIA

Grady N. Coker
Nejasco Farm
R. 1, Canton 30114

H. J. Haga & Son
Clearbranch Farm, R. 1,
Fort Valley 31030

George L. Hale
Vary Best Farm
R. 3, Box 341, Washington 30673

Henry J. Hershberger
Montega Farm
R. 1, Box 81B, Montezuma 31063

George N. Martin, Jr.
Willow Valley Farm
Box 135, Jackson 30233

James H. McCorkle
Hillsboro Farm
R. 3, Thomson 30824

D. I. & Louis H. Parker
Parker Guernsey Farm
R. 1, Dublin 31021

James E. Pace & Son
Rexdale Farm
R. 2, Forsyth 31029

Tommie E. Waldrop
Frautoba Farms
Winston 30187

H. E. Wood
Fairfield Farm
R. 1, Winterville 30683

Mr. & Mrs. Edwin E. Yoder
Dixie Hill Farm
R. 1, Box 105, Montezuma 31063

Melvin E. Yoder
Flint River Farm
R. 1, Box 106, Montezuma 31063

IDAHO

Ruben P. Asumendi
Ubilla Farm
R. 2, Nampa 83651

George Beer
Idagrace Guernsey Farm
R. 3, Jerome 83338

Roy K. Boggs
Dari-Dale Farm
R. 1, New Plymouth 83655

Lyle G. Couch
Lynacrest Farm
R. 1, Nampa 83651

Robert S. Davis & Sons
Idacrest Farm
R. 1, Kuna 83634

Green Pastures Farm, Inc.
R. 1, Homedale 83628

Deloy Hawker
R. 2, New Plymouth 83655

Walker F. LaCrone
Grasse Flats
R. 2, New Plymouth 83655

Vernon E. Lassen
Stratum Farm
R. 2, Filer 83328

J. K. Luce
Lu/Acres
R. 4, Nampa 83651

Walter Matthiesen
Diversified Farm
R. 2, Filer 83328

Lester & Ethelyn McComb
Leslynn Farm
R. 1, New Plymouth 83655

Virgil U. Norwood
Paradise Farm
Hagerman 83332

John Otten
Ottendale Farm
R. 2, New Plymouth 83655

Charles J. & Robert A. Pritzl
Prestdale Farm
R. 2, New Plymouth 83655

Joe Pritzl
Westlynn Farm
Fruitland 83619

IOWA

W. J. Grotenhuis
Suburban Dairy Farm
Route 2, Box "D", Stanton 51573

KANSAS

Morrison Bros.
R. R. 2, Box 214,
Salina 67401

Est. W. G. Ransom
Ransom Farm
R. R. 2, Williamsburg 66095

Paul E. Snodgrass
Pawnee Valley View Farm
R. F. D. 1, Garfield 67529

LOUISIANA

Bogue Chitto Dairies
P.O. Box 315, Franklinton 70438

Inglewood Plantation
R. 2, Box 53, Alexandria 71303

Mr. and Mrs. M. L. Johnson
Cloverleaf Guernsey Farm
P.O. Box 4340, Monroe 71205

Kleinpeter Farms Dairy, Inc.
Leon R. Kleinpeter, Jr.
R. 6, Box 50, Baton Rouge 70814

Gilbert Mills
Mills Farm, R. 1, Box 260, Zachary 70791

Walker's Cloverland Dairy
M. W. Walker
P.O. Box 1088, Alexandria 71301

Edgar Waller
Lorine Farm
R. 1, Kentwood 70444

MAINE

Robert W. Cole
Cole Farm Dairy
R.F.D. 3, Biddeford 04005

Leland C. Rich, Pres.
Richton Farms
R. #1, Madison 04950

Howard S. Millett
Howmar Acres Polled Guernseys
Dixmont 04932

MARYLAND

Frank D. Brown, Jr.
Mt. Ararat Farms
Port Deposit 21904

MASSACHUSETTS

Ruth Dyer Wells
Gayvil Farm
Carpenter Hill Rd., Charlton City 01508

MICHIGAN

Lawrence and Carol Hope
Sandyacres Farm
R. 2, Otsego 49078

Wilbur Patton
R. 1, Box 160, Albion 49224

Wm. & Harlan Pleiness
Maple Dawn Guernsey Farm
R. 1, Box 97, Scottville 49454

Harold Shook
Maylee Manor
Quincy 49082

Elton R. Smith
Med-O-Bloom Farm
R. R. 1, 5337 — 100th St., Caledonia 49316

Osbern Thurlow
Maple View Farm
R. 2, 3618 E. Kent Rd., Freeland 48623

William J. Turner
4405 South Hemlock Rd., R.F.D. 1, Hemlock 48626

MINNESOTA

Donald J. Forner
Three Cliffs Farm
R. 2, Chaska 55318

Damon Freiheit & Sons
Oakwood Hills Farm
R. R. 1, Lake City 55041

Homer Goss and Odean Goss and Sons
Pine Knoll Farm
Lewiston 55952

Harold Olsen & Sons
Green Hill Farm
Barnum 55707

Ashle Skaar
Green Needles Farm
Hayward 56043

Raymond H. & Sylva Thompson
Thompson Farm
R. F. D. 4, Waseca 56093

MISSISSIPPI

Jack Barnett
Sunny Land Farms
R. 3, Box 231, Starkville 39759

Dudley B. and David R. Bridgforth
Pleasant Hill Guernsey Farm
R. 1, Nesbit 38651

James R. Troutman & Mildred A. Terry
Quailes Crest Farm
Fernwood 39635

MISSOURI

H. W. Haas
Ozark Vale Farm
R. 1, Box 186, Rolla 65401

Carl E. Kastendieck
Cloverdell Farm
R. 2, Billings 65610

Girard B. Secker
Mo. G. B. A., Palmyra Rd.,
Hannibal 63401

Sunnymede Farms, Inc.
Bismarck 63624

MONTANA

R. E. Banderob & Son
Glenarrow Farm
Rd. 19 N, Worden 59088

Herman Becker & Son
Becker Guernsey Farm
Ballantine 59006

Fred Grosskop
Gross Acres
R. 1, Billings 59102

Bruce Thompson
Flaherty Flat Guernseys
Columbus 59019

Eugene Wilcox
Poverty Flats
Joliet 59041

NEBRASKA

Chapman Guernsey Farm
R. 2, North Bend 68649

NEW HAMPSHIRE

A. J. Young
Great Elm Farm, Inc.
R.F.D. 3, Dover 03820

NEW JERSEY

Conover's Guernsey Farms, Inc.
York Road, Hightstown 08520

A. G. Henisee & Sons
Village View Farm
Wilkins St. Road, P.O. Box 97, Medford 08055

Lloyd B. Wescott
Mulhocaway Guernseys
Box 73, Rosemont 08556

NEW YORK

Roger H. Corbetta
Attebroc Farm
Verbank Rd., Millbrook 14221

Sayre MacLeod
Sayre Farms
Phelps 14532

Lloyd S. Riford
Greystone Farm
West Genesee Rd., Auburn 13021

Alice K. Wightman
Wightman Guernsey Farm
Coventry Road, R. D. 1,
Greene 13778

NORTH CAROLINA

Belmont View Farms, Inc.
A. B. Slagle, R. 1, Franklin 28734

Alfred M. Brown
Clear Springs Farm
P.O. Box 604, Concord 28025

B. M. Cantrell
Cantrell Dairy Farms
P.O. Box 398, Hendersonville 28739

Carolina Dairy
Cleco Farm, John Burn, Pres.
P.O. Box 1302, Shelby 28150

Dr. H. C. Carr
Guernsdel Farm
R. 2, Chapel Hill 27514

W. P. Dixon & Son
R. 1, Leasburg 27291

Mr. & Mrs. B. N. Fleming
Route 2, Cleveland 27013

O. T. Fowler
Grand View Guernsey Farm
Pfafftown 27040

Herbert J. & Frances H. Fox
Croasdaile Farm
P.O. Box 1769, Durham 27702

Mr. & Mrs. Bowman Gray
Brookberry Farm
R. 8, Winston-Salem 27106

George Watts Hill
Quail Roost Farm
Rougemont 27572

Clarence & Charlie Knight
Knightdale Farm
R. 3, Box 160, Greensboro 27410

Harold E. Myers & Sons
Bottom View Farm
R. 1, Cleveland 27013

Open Grounds Dairy, Inc.
Georgina P. Yeatman, Vice-Pres.
Mildred W. Mulford, Pres.
R. 1, Box 189, Beaufort 28516

J. C. & Howard Randle
Pinnacle View Farm
R. 2, Kings Mountain 28086

A. P. Snyder
Wyolina Farm
R. 1, Concord 28025

J. J. Williams, Jr.
R. 1, Cleveland 27013

OKLAHOMA

Gaylord Guernsey Farms
R. 2, Box 102, Oklahoma City 73114

Al Geurkink
Geurkink Guernsey Farm
R. 3, Box 20, Ardmore 73401

Ray or Oleta Gonterman
Gonterman Guernsey Farm
208 Lake Road, Ponca City 74601

Robert Charles Griggs and Robert Charles Griggs, Jr.
Golden Dew Guernsey Farms
Mustang 73064

Soft Gold Dairy, Inc.
T. M. Hershberger
13 Woodland Rd., Sapulpa 74066

OREGON

Orville L. Brown
Brownies Guernsey Farm
R. 1, Box 417, Woodburn 97071

Ernest F. Calhoun
Twinkle Star Ranch
1800 Beacon Dr., Grants Pass 97526

F. H. & E. M. Detering
Oak Leaf Farm
R. 1, Box 276, Independence 97351

Foster Harrold & Sons
Mammoth Maples Farm
R. 2, Box 190, Creswell 97426

Wm. J. Herinckx & Sons
Danny Dave Farm
R. 1, Box 6, Banks 97106

Cecil & Wilbur Johnson
Valley Rogue Guernsey Farm
3047 Upper River Rd.,
Grants Pass 97526

R. M. Lyon
Prairie Bloom Farm
4030 Prairie Rd., Junction City 97448

Staehely Bros.
Valley View Guernsey Farm
R. 1, Box 566, Oregon City 97045

Wilsona Farms, Inc.
Hans Leuthold & Sons
R. 2, Box 878, Tillamook 97141

John Winter, Jr.
Plain View Farm
4210 River Rd., Eugene 97402

PENNSYLVANIA

Glen S. Seely
Frosty Vale Farm
R. D. 2, Bloomsburg 17815

RHODE ISLAND

George P. Clark
Horse Shoe Falls Farm
Shannock 02875

SOUTH CAROLINA

James B. Brandt
Topmost Guernsey Farm
Ulmers 29849

George & Ted Coleman
Big Creek Hill Farm
Rt. 5, Saluda 29138

Mr. and Mrs. G. Mellwood Coleman
Meldoro Farm, R. 6, Box 78, Saluda 29138

Earle Corley
R. 4, Saluda 29138

R. E. Darden
Dardenella Farm
R. 3, Orangeburg 29115

James, Joe, John & Newt. Gaston
Gaston Farms
Richburg 29729

Ronald P. Gaston
Grarocipe Farms
R. 3, Woodruff 29388

James B. Guess, III
Edisto Farms
Box 187, Denmark 29042

Leonard W. Gwin
Gwindale Farm
R. 1, Blackstock 29014

Marvin, Perry & Bennett Hamm
Myrtledale Farm
R. 4, Box 105B, Newberry 29108

D. O. & Joe F. Lovelace
Lacar Farm
R. 3, Prosperity 29127

F. W. Mack
Ideal Sunset Farm
North 29112

Harry E. Mayer & Sons
Anguern Acres
R. 4, Box 305, Newberry 29108

A. L. McCaskill & Son
Lyndale Farm
R. 4, Bishopville 29010

Fred T. Mills
Marfred Farm
R. 1, Saluda 29138

Rudolph & Frank Mitchell
Rudanke Farm
R. 5, Saluda 29138

Alfred H. Nichols & Chalmers L. Hancock
R. 1, Saluda 29138

Rodgers M. Reid
Silver Brook Farm
R. 1, Richburg 29729

Hugh B. Rhodes
Sedohr Dairy Farm
Box 243, Estill 29918

Nicholas G. Roosevelt Est.
Gippy Plantation
Moncks Corner 29461

John Everette Shealy
Shady Grove Farm
R. 3, Box 127, Newberry 29108

Heyward L. Shuler & Son
Haywood Farm
R. 2, Cameron 29030

Bobby K. Sturgis
Sturgis Farms
R. 1, Rock Hill 29732

Paul K. & James L. Switzer
Cross Arrows Farm
P.O. Box 603, Union 29379

Thornwell Orphanage
LushAcres Farm
P.O. Box 60, Clinton 29325

TENNESSEE

Lee Housley
Ridgeway Farms
R. 1, Riceville 37370

James Edward Waddell
Nolichuckey Farm
R. 4, Greeneville 37743

TEXAS

C. W. Brandes
Brandes Guernsey Farm
R. 3, Sealy 77474

Lester Flora & Family
Greenacres Guernsey Farm
R. 1, Como 75431

C. S. Lankart
Lankart Guernsey Farm
R. 6, Box 303-A, Waco 76706

J. T. Lively & Son
Bluff View Farm
11200 Denton Dr., Dallas 75229

Harry Peterson & Fred Barge
Hillcrest Farm, P. O. Box 1469
Austin 78767

John D. Porter
Double J Farm
Box 547, Buda 78610

UTAH

Cache Valley Breeding Assn.
1950 North Main, Logan 84321

Dwyth M. Daines
Cache Meadow Farms
Box 423, Logan 84321

Sherman Fitzgerald
Sher-Von Farm
1128 E. 12400 So.,
Draper 84020

C. J. Smout
Mira Loma Farm
Rt. 2, Box 828
Ogden 84404

D. I. Weeks
Medo-Lani Farm
20 South 2 West,
Smithfield 84335

Willis Whitbeck
Wil-O-Whit Farm
5770 South Redwood Rd.,
Murray 84107

VIRGINIA

C. A. Cutchins, III
Deerpath Farms
P. O. Box 217, Franklin 23851

W. L. Young
Rose Valley Farm
R. 3, Box 154, Franklin 23851

WASHINGTON

C. P. Boon
Rockyhill Farm
R. 2, Box 551, Oak Harbor 98277

Herman & Walter Bosse
Walman Farm
R. 4, Box 64, Snohomish 98290

Edward C. Brown
Iona B Farm, R. 2, Box 429,
Ridgefield 98642

Far West Farms, Inc.
Charles A. Damon & Sons
R. 1, Bow 98232

Graysmarsh Farms, Inc.
R. 2, Box 135, Sequim 98382

W. D. (Doug) Larson
Dugeth Farm
R. 2, Box 411, Stanwood 98292

Frank & Bill Messner
Silver Star Farm
R. 1, Box 324
Brush Prairie 98606

Lawrence M. Newman
New Haven Guernsey Farm
R. 2, Box 404, Port Orchard 98366

C. A. Robinson & Son
Robindell Farm
R. 1, Box 123, Sequim 98382

T. A. Roetcisoender
Roetta Farm
R. 2, Box 146,
Everett 98202

Everett M. Russell
Russellhurst Dairy
R. 4, Box 4234, Wapato 98951

Floyd Sandell
Lindean Farm
2445 E. Bakerview Rd.,
Bellingham 98225

Paul I. Tomchick
Chanticleer Farm
R. 1, Box 163, Graham 98338

Louis Van Mersbergen
Will-O-West Farm
906 Pangborn Rd., Lynden 98264

Marvin Van Mersbergen
Markwell Farm
1493 Pangborn Rd., Lynden 98264

Walter R. & Dorothy K. Wendt
Guernsey Meadows Farm
R. 2, Box 346, Battle Ground 98604

Western Glow Farms, Inc.
Friedrichs Bros.
R. 1, Box 112, Bow 98232

A. Winters & Sons
Winacres
R. 3, Wapato 98951

G. F. Zweegman & Sons
Rozelyn Farm
9265 Double Ditch Rd.,
Lynden 98264

WISCONSIN

Harold Clausen
Level Green Farm
R. 1, Bruce 54819

Leo Gasper and Son
Toma Guernsey Farm
Hwy. 123, Baraboo 53913

Elmer G. Kunz
Weg Acres Guernseys
R. 1, Fort Atkinson 53538

Erwin J. Riemer
Realane Farm
9231 W. Bonnewell Rd., 136
N., Mequon 53092

The NEW LOOK *at* ABS

By Bill Maynard

Yes, there is a new look at American Breeders Service—a new outward look, exemplified by the ultra-modern headquarters at De Forest, Wisconsin, and a subtle new philosophy.

A pioneer in AI, ABS has grown rapidly as the industry grew. From a bare beginning at Barrington, Illinois, they expanded their facilities to six operating studs, widely separated to permit nationwide distribution before the advent of frozen semen. These locations were: Madison, Wisconsin; Palo Alto, California; Kansas City, Missouri; Asheville, North Carolina; Duluth, Minnesota, and Carmel, Indiana.

Always seeking increased efficiency of operation, plus more modern methods, they found that one central location would suffice, upon the success of their liquid nitrogen research. A consultant firm recommended a location in the Madison area as being ideal. The new De Forest headquarters, convenient to the Madison airport and to Interstate 90-94, centrally located in the United States, in the center of some of the best dairy country in the United States, has adequate land to permit expansion, and is close enough so that the older Madison facility can be an integral part of the operation.

The heart of the vast complex is the attractive glass and concrete 20,000 square foot office building. In it are the executive offices, a veterinary lab, central semen processing and research labs, complex data processing machinery, printing office, accounting department, all the main files, supplies, and a cafeteria. As you enter the front door, one of the first things to take your eye is a large framed display featuring *Burger's Place Billy, that now has more registered progeny than any other Guernsey bull.* In the center of the display is the AI Gold Star Sire Certificate, issued by The American Guernsey Cattle Club. In the four corners are pictures of "Billy," his famous winning get of sire, Bayville Billy's Marlene, and Bay Meadow Billy's Cedar.

The Main Dairy Barn

Close by the office building is the main dairy bull barn, a 72 x 280 foot, pre-stressed concrete structure. In this climatically controlled barn are housed most of the popular bulls of the stud. Across the front is the collection area and observation arena.

Werner Kampsen, dairy barn supervisor, is in charge of the dairy bull collections. ABS has incorporated some interesting features in this immaculately clean area. When a bull is led in for collection, a special tag is affixed to his neck chain. Immediately after collection, this special tag is removed and affixed to the collection vial for positive identification. The collection vial is then

The ABS Staff, 1967

Front row, D. C. Pelkey, Western Area Sales Manager; Dr. R. R. Woodward, Director, Beef Cattle Breeding Program; Dr. R. E. Walton, Director, Marketing and Breeding Division; R. E. Elsas, Treasurer; P. I. Higley, President; Dr. D. E. Bartlett, Veterinarian; W. A. Krueger, General Sales Manager; Dr. F. I. Elliott, Director of Laboratories and Research, and W. E. Youngdahl, Eastern Area Sales Manager. Back row, J. Watts, Director of Information and Public Relations; C. H. Bohl, Office Manager and Purchasing Agent; R. L. Cotta, Dairy Cattle Breeding Program; Dr. L. L. Larson, Associate Veterinarian; D. N. Pidgeon, Dairy Cattle Breeding Program; D. K. Hanes, Information and Public Relations; K. Young, Assistant Director, Dairy Cattle Breeding Program; W. J. Kampsen, Supervisor, Dairy Farm; L. W. Keeley, Director, Advertising and Customer Relations; M. N. Dietrick, Manager of Livestock and Farms; V. C. Schwenn, Controller; J. B. Peterson, Manager, Storage and Distribution; R. D. Pelkey, Manager, International Division; Dr. J. J. Sullivan, Research Associate; R. C. Newman, Director, Technician Training School; A. Buchanan, Advertising and Customer Relations, and R. Podhorn, Manager, Data Processing.

inserted in a padded tubular container and sent through a pneumatic semen delivery chute to the main processing lab in the basement of the main office building for evaluation, dilution, and processing in preparation for freezing. The padded container and pneumatic delivery chute are reminiscent of the system at one time used in the J. C. Penney Stores for delivery of purchase slips and money to and from a central cashier. A live "squawk box" follows the tube from barn to lab, so the two areas are in constant contact.

To the rear of this area is the main barn, with the center part made up of rows of comfort stalls and the two outside walls lined with large box stalls. A motorized bull exerciser extends around the one-eighth mile circuit just inside the box stalls. A huge underground liquid manure handling system collects the manure through gratings behind the bulls.

Down the road is the young sire housing area, consisting of an adolescent barn and rearing barns. Very young bulls, predominantly Holstein, produce enough semen while in the adolescent barn for their progeny test, and then are moved to the rearing barns to await either their graduation or flunking out. Under this program, ABS has breeders in all major dairy areas of the country who have agreed to participate. Periodically, each Associated Herd Owner is sent four vials of semen from one young bull and then breeds the next four cows that come in heat. In return for this cooperation, the herd owner gets his choice of bulls in the stud at regular prices. Each young bull is bred to 500 cows, in hopes that this service will produce 75 to 100 milking daughters on test. This allows complete randomization in the extensive young sire proving program. There are about 300 of these young bulls on

Key Men at ABS—Past and Present

"Rock" Prentice

P. I. Higley

Leland Lamb

Robert Walton

David E. Bartlett

Area and Regional Sales Managers

Front row, Willard A. Krueger, General Sales Manager, flanked by William E. Youngdahl, Eastern Area Sales Manager, on the left, and Don C. Pelkey, Western Area Sales Manager, on the right. Second row, Regional Sales Managers, Clyde M. Waddell, Dr. Kenneth L. Powers, James H. Clark, Harvey E. Rowbotham and Richard F. Mahan. Third row, Regional Sales Managers, Douglas J. Dodds, John F. Brown, Clinton W. Meyer, Frederick A. Buschner and R. H. Devine.

First National Bank of ABS

These "vaults" contain the ABS inventory of over 1½ million ampules of frozen semen, the oldest collected in 1953 and still in occasional demand. There are 40 of these king-sized refrigerators here, each valued at $10,000.

test at all times. The rearing barns are completely automated so that labor requirements are at a minimum.

Another interesting feature pioneered at ABS, is the lagoon manure disposal used at the rearing barn. They did some experimental work on this idea with three bulls housed in a structure about the size of a garage, with a lagoon not much larger. Very soon, thereafter, there were six graduate engineers working with the experiment, collecting information for their doctor's theses.

Two other barns complete the De Forest system — a beef barn, and at some distance, an isolation barn almost as secure as Fort Knox.

The Madison Site

The old headquarters at Madison are still running full tilt, with two key divisions located there.

One large building, and a very important one, is the storage and distribution center for the processed frozen semen. It houses about 50 huge liquid nitrogen semen storage tanks, valued at $10,000 each, plus a multitude of sizes and shapes of the smaller sized tanks used by the inseminators. Each of the large tanks holds about 80,000 of the new "Mighty Mite" ampules pioneered by ABS. Its smaller size allows about twice the number being stored in the same space as the older ampule, while maintaining the same fertility ABS customers expect.

For delivery of semen throughout their national system, ABS utilizes a modern "wholesale" route technique, employing five large, two-man sleeper semi-tractor trailers. Each semi has two of the large semen storage tanks, large working tank, and an enormous liquid nitrogen tank with which they recharge the inseminators' tanks. These trucks circulate the country once a month on about a 10-day trip, servicing wide areas. It takes about five minutes to supply each inseminator.

ABS was the leader in the liquid nitrogen freezing process, investing three quarters of a million dollars in the research program with Linde, both for the basic idea and then to improve the process for greater efficiency in storage. Most of the process and equipment was done for the benefit of the entire AI industry.

ABS Management Schools

In another portion of the Madison facilities is the headquarters of the ABS technician training program, headed by Richard Newman. This program is so expansive, it might be said that ABS has its own college.

NEW ABS FACILITIES

The New ABS Office Building

Formerly headquartered in Chicago, the administrative offices were moved to this modern building at De Forest, Wis., in August, 1965.

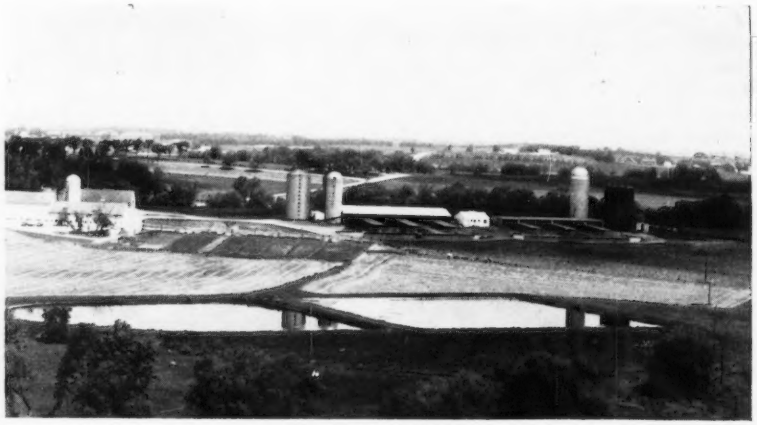

The Rearing Barns

There is loose housing capacity for 280 bulls here, all awaiting the results of their progeny test which will determine their ultimate careers. The lagoons in the foreground are a part of the successful manure disposal system.

ABS was originally a semen producing business that sold the large bulk of their semen to county cooperatives who employed their own technicians. As time evolved, larger distributors employing ABS trained technicians have entered the picture. In addition, there are some 350 company employed technicians now breeding cows. As herds get larger, and dairying more complicated, more and more owners and managers are maintaining a semen bank and doing their own work.

AI is becoming of increasing interest to beef men, too, and ABS is leading the way among all studs in beef and to beef services. All these factors combine to create an increasing demand for training schools. Last year, ABS conducted 135 schools in all sections of the United States and much of Canada. Since the inception of the program, over 5,300 people have been trained. A school may consist of from 10 to 40 students, with a minimum of two staff men, aiming toward a ratio of one staff member to every seven students. Their own technicians are kept up to date in district workshops.

The Marketing Arm

The ABS marketing organization is under the direction of Dr. Robert E. Walton, with General Sales Manager, Willard A. Krueger, directly in charge of the field sales force. Eastern area sales manager, W. E. Youngdahl, and Western area sales manager, Don C. Pelkey, supervise a staff of 10 regional and 50 district

AT DE FOREST, WISCONSIN

On Exercisers in Main Dairy Barn
Bay Meadow St. "HANK," Cleverlands General "ELDORADO," and Clearbranch Flash "MASTER."

sales managers. Beneath this network are over 1,400 field technicians and representatives.

ABS is represented in the International market by Bob D. Pelkey and his staff of sales managers.

Much of the basic company philosophy of ABS can be absorbed from Mr. Philip Higley, president of ABS since its 1963 incorporation. Phil was raised on a dairy farm near Batavia, New York. After graduating from Cornell University, he returned to the home farm, later sold to the U. S. Gypsum Company, and he managed farms for this company until 1931. When they disbanded their farming operations, he entered Extension work for a 10-year period in several of the New York State counties. During his Extension career he became acquainted with and worked closely with Professor Stanley Brownell, Extension Dairyman, who was a great promoter of dairy cattle breeding schools in New York State. When Rockefeller Prentice decided to enter the AI field, Professor Brownell successfully recommended Phil as manager.

Rockefeller Prentice and his father, Parmalee Prentice, had been well known leaders in the field of animal breeding for several decades prior to this.

Continuous Research

Mr. Parmalee Prentice founded Mount Hope Farm at Williamstown, Massachusetts, about 1910, for a practical and scientific genetic study. These experiments were conducted on poultry, mice, swine, and dairy cattle, which were Guernseys. Because of the relatively short gestation period of the poultry and mice, they made ideal animals for rapid selection of genes. Those lessons learned were then applied to the swine and Guernseys. The main contributions of the study were in the poultry field and in the proof that practical application could be made to other classes of livestock. The project was adequately financed and staffed by the best men attainable.

Rockefeller Prentice grew up in this atmosphere, collaborating with his father in writing many articles, tracts, and two books: "Breeding Profitable Dairy Cattle" and "American Dairy Cattle," which, incidentally, are challenging reading even today.

Parmalee and Rockefeller were remarkable men. They were both alarmed that world population and demand for food were increasing at a rate faster than the world's ability to produce. It became their obsession to find means to alleviate or correct this situation. They were both truly "men before their time," and as is many times the case, because of their singleness of purpose, uncompromising thought and broad expostulation, were generally misunderstood and not fully appreciated.

The main gist of their thinking centered around the belief that dairy cattle should have to meet production minimums, as well as parental and type requirements to be eligible for registry. This led to the formation of the American Dairy Cattle Club in which the only requirement for registry was suitable production performance.

The Mount Hope Index, a method for measuring the milk and fat genetic transmitting capacity of sires, was developed during this period at Mount Hope. This Index was the first Sire Proof of importance. The Mount Hope Index, in a broad sense, was a fore-runner to the herdmate comparison, which is most widely used today.

The "BILLY" Display in Main Entrance Hall at ABS.

The ABS Fleet

These 22-ton tractor trailers, operating out of three terminals, service the nationwide ABS distribution system on a once-a-month schedule.

Guernseys Launched ABS

Firmly convinced that the most rapid advancement in production could be obtained through the use of proven sires, Rockefeller founded the American Dairy Guernsey Associates of Northern Illinois in 1941. Mr. Higley entered the picture at that time as operational manager. Dr. H. S. Fike, the third man in the team, collected and processed the semen and inseminated all 394 cows they serviced that year. The first three bulls in the stud were all Guernseys, Monie's Major of Elmwood, Corium Proud Lane's Magnet, and Grassland Sequel Model.

(A recent addition to the ABS Guernsey battery is Price-Black Kubilee's Maestro, that traces directly to Corium Proud Lane's Magnet on his dam's side and is related to Monie's Major of Elmwood through his sire's side.)

This fledgling enterprise grew into the Wisconsin Scientific Breeding Institute and, later, after the building of five other similar studs, was merged into ABS.

Leland Lamb, who served as president of The American Dairy Cattle Club, was utilized to purchase the proven sires, and until retirement in 1966 had helped purchase over 500.

Three key men, in addition to Higley, are heads of the three main divisions at ABS, and all are on the Board of Directors. Dr. Robert E. Walton, Executive Vice-president, heads up the Marketing and Breeding Division, and is Director of The Dairy Cattle Breeding Program. Under Dr. Walton, the million dollar progeny testing program was developed. Dr. David E. Bartlett, Vice-president, heads up their bull and herd health program, and is an integral part of their technician training school. Robert E. Elsas, Vice-president and Treasurer, has been with the company for many years.

In an organization so large, there are many others who were very instrumental in the development and are necessary for continued success. An accompanying picture identifies them and their responsibilities.

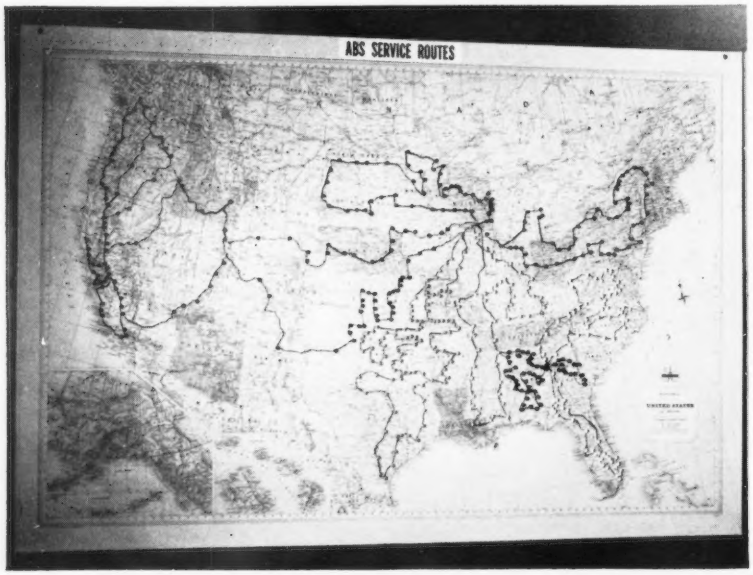

Service Routes

The lines are truck routes, and the pins are service stops in the ABS distribution system.

The Guiding Principles

Although Mr. Prentice has now bowed out of the ABS management picture, his five guiding principles have made them a leader in the field and will continue to exert a lasting influence.

1. He always selected the **best men** available, to get the job done.
2. His great concern for increasing food production through improved dairy cattle, heightened his desire to use only **high indexed proven sires.**
3. A devout believer in **free enterprise,** he fought early attempts for territorial monopolies in AI.
4. Because the industry was new, and because he grew up in a "research project," he realized the value of **continued research.** To that end, he invested several hundred thousand dollars for humanitarian reasons, not trying to recover the cost, so that now all AI units may purchase the results at regular market prices.

(Please turn to page 645)

World Guernsey Conference "Major Breakthrough"

By B. B. Hodgins, *Secretary*, Canadian G. B. A.

The first World Guernsey Conference ever organized was held in Canada, August 18 to August 26, and was termed "a major breakthrough in universal cooperation toward the development of the Guernsey cow that would retain all of her unique characteristics of milk quality, temperament and attractive appearance, while efforts are made to increase her size and productive capacity." This was the comment of Jurat B. G. Blampied, President of the Royal Guernsey Agricultural and Horticultural Society, from Guernsey Island, the ancestral home of the Guernsey breed and head of the founding Society.

The program opened in Ottawa, where the delegates visited the Canadian National Live Stock Records, a cooperatively operated organization that handles the registration of almost all purebred livestock in Canada, producing registration certificates for approximately $1.00 each, and the Central Experimental Farm, where officers of the Live Stock Branch of the Production and Marketing Service of the Canada Department of Agriculture reviewed the R.O.P. production testing program, the Federal Showring Classification program, and visitors were taken for a tour of the Experimental Farm to see, among other things, the Showcase Guernsey herd. Representatives from the Federal Milk Commission were present and outlined their responsibilities. Ralph K. Bennett, Director of the Live Stock Branch made arrangements for the tour and chaired the discussion program.

In the evening, the delegates and breeders in the area were hosted to a reception and dinner, courtesy of the Government of Canada, at which S. B. Williams, Deputy Minister of Agriculture, brought greetings from the Minister, Jurat B. G. Blampied brought greetings from World Guernsey Conference delegates, and Major C. L. Baldwin, President of the English Guernsey Cattle Society, thanked the Government for its hospitality.

By 7:15 a.m. Saturday morning, the party was airborne for Malton, arriving in time to register at their hotel before proceeding by bus, along with others joining the group in Toronto, to Jamaica Farms, R. R. 2, Newmarket, owned by A. V. and C. L. Gundy and managed by Bob Hovius. This herd has had the highest production average of any in Canada for the past five years, and last year's actual average was 12752 lbs. of milk and 613 lbs. of fat in 305 days with BCAs averaging 168M and 162F. The milking herd were tied in the barn for easy viewing, and a brochure described the development of the herd and pictured some of its feature animals.

The next call was at Glenville Farms, owned by J. H. Crang, R. R. 2, Newmarket, and managed by John Kudelka, where the herd was displayed in sire groupings in various paddocks. Of special interest here was the recognition of a world's record for a senior two-year-old made by Dunnsharon Lida. She produced 17566 lbs. of milk and 686 lbs. of fat in 305 days on 2x with BCAs of 255M 199F, which is 1871 lbs. of milk more than the previous Canadian record holder and 27 lbs. above the American champion. "Lida" was bred by W. G. C. Dunn, Dunnsharon Farm, Sharon, Ontario. Jurat Blampied presented her owner with a Guernsesy Island milk jug and placed on "Lida" a halter adorned with flowers. Following inspection of the herd, the group moved to the "House on the Hill," where Glenville and Jamaica Farms were joint hosts to a delicious baked salmon dinner. The salmon were caught by Mr. Crang in Quebec.

By 3:00 p.m. the group had arrived at Tannery Hill Farm, R. R. 3, King, Ontario, owned by Henry Borden and managed by Jim Schwartz. This herd has been prominent at the fairs and at the Canadian National Exhibition, which was held the next week, with their animals winning grand, reserve grand and junior championship awards. During the first two hours, animals representing the various classification categories as established in Canada were inspected and discussed. The English Society Type Committee Chairman, John Horrel, reported that they had decided not to make a cow "Excellent" until she had had five calves, and that their class standards were somewhat higher than Canadian standards. He reported no "Excellent" ratings as yet. Following the type demonstration, the group moved to the south farm, where refreshments were served by the host and a beef barbecue was enjoyed, prepared by Massey-Ferguson farm manager, Bill Sutherland, and his staff. Musical entertainment was provided during the evening with several impromptu numbers by well-known members of the Guernsey fraternity.

Sunday morning, August 20, was free, but at 1:00 p.m. the bus was loaded for Ridgecroft Farm, owned by J. R. Cameron, Norval, and operated with his son. Their herd of 100 cows is maintained in a new tie stall barn with feeding stores beside it. Their first year of operating in their new barn, with a herd almost double its original size, had resulted in an actual average on 70 cows of 10243 lbs. of milk and 505 lbs. of fat in 305 days on 2x milking.

The second and final call of the afternoon was at Bromac Farm, Georgetown, owned by the Estate of H. D. Macpherson and operated by Mrs. Macpherson with farm manager, Ralph Mackenzie. After inspecting the herd, the party, together with Halton-Peel Guernsey Club members and other guests, enjoyed a delightful afternoon tea on the lawn. To add special interest to the event, a number of local club members were dressed in century old costumes.

Monday morning the three-day

discussion period was officially opened by Canadian President, Harold J. Clapp, who welcomed the delegates to the meeting and expressed the hope that the get-together would be the first of many which would increase cooperation between existing Breed Societies, set breeders sights on higher objectives, and result in a concerted effort by everyone to improve the breed at a more rapid rate to meet the challenges of the future. Before introducing the chairmen for the various sessions, a Resolutions Committee, headed by John Posnett of England, was appointed to bring in recommendations resulting from the discussion.

Session Chairmen were Jurat B. G. Blampied, President, Royal Guernsey Agricultural and Horticultural Society, Guernsey Island; Frank D. Brown, Jr., President of The American Guernsey Cattle Club, Port Deposit, Maryland; H. C. S. Guinness, Chairman of the Finance Committee, English Guernsey Cattle Society, Kingsclere, Berkshire, England; Frank Stephens, Australia Guernsey Cattle Society, Tatura, Victoria, Australia; Louis C. Southey, President, South African Guernsey Cattle Society, Sonskyn, Sterkstroom, C. P., South Africa, and H. J. Clapp, President, Canadian Guernsey Breeders Association, Guelph, Ontario.

Tom Parks, Principal of Northamptonshire College of Agriculture, England, was the first speaker. He outlined the challenges facing the British dairyman, and Dr. J. C. Rennie, Head of the Animal Science Department, Ontario Agricultural College, Guelph, presented the challenges facing the North American dairymen. These were followed by Francis X. Chapman, Secretary of The American Guernsey Cattle Club, who spoke on "The Guernsey Society on the Go." These talks were well prepared and well presented, and were the fore-runners of a complete series of talks that created a great deal of discussion during the course of the conference.

Following lunch, Dr. Clinton E. Meadows, Extension Dairyman from Michigan State University, East Lansing, Michigan, spoke on "Sire Evaluation — A Stepping Stone or a Stumbling Block," and Prof. George E. Raithby, former head of the Animal Science Department, Ontario Agricultural College, Guelph, reviewed show ring standards to complete an outstanding day.

In the evening, the Canadian Guernsey Breeders Association and the Guernsey Cattle Breeders Association of Ontario entertained the delegates to a reception and dinner at which Henry Borden, Q. C., an outstanding Canadian, spoke on "Canada."

Tuesday morning, W. C. R. Stoneham, Chairman of Council, English Guernsey Cattle Society, reviewed World Guernsey production figures, which indicated that American and Canadian production had increased appreciably, while that of other countries had not. Dr. Bruce Stone, Animal Science Department, Ontario Agricultural College, University of Guelph, spoke on the importance of securing the highest possible production through the use of roughages, and Harold Clapp, Dairy Cattle Specialist with the Ontario Department of Agriculture, Guelph, spoke on herd management to obtain optimum production. Jurat Blampied reported on known "Inherited Lethal Recessives and Abnormalities," and we are happy to report that after 1,000 years of close breeding on the Island of Guernsey there are very few characteristics of this nature.

Following the luncheon break, W. Clark Fleming, Jr., Bayville Farms, Virginia Beach, Virginia, spoke on "What Guernsey Breeders Should Expect From A.I." He was followed by Dr. Harry Herman, Secretary of the National Association of Artificial Breeders, Columbia, Missouri, who spoke on "What A.I. Should Expect From Guernsesy Breeders." Roy G. Snyder, Secretary of the Ontario Association of Artificial Breeders, reported on conception rates all over the world, and it was apparent that this area was one which needed closer attention.

A paper, prepared by Dr. G. N. Gould, F.R.C.V.S. England, was read by Frank Pigney, Assistant Secretary, English Guernsey Cattle Society. This paper dealt with diseases of cattle, and this was followed by a talk by Dr. M. L. Weldy, President of the American Bovine Practitioners, Wakarusa, Indiana, who dealt in detail with the more common conditions. In the discussion which followed, H. T. Howse, Oxford, England, reported on the success which he had in controlling disease through the use of trace elements.

Tuesday evening was free, but 51 delegates volunteered to go to see Canadian harness horse races, trotting and pacing. Just like in cattle breeding, some picked winners — others did not.

On Wednesday morning, the conference came to grips with the job of building the kind of cow that would be required in the future. Lawrence Colebank, official Classifier for The American Guernsey Cattle Club, Knoxville, Tennessee, did an outstanding job of describing the kind of cow he thought would be required, and he gave a good set of reasons for his opinion. To support his views, he showed a reproduction of a painting of a cow which contained most of his requirements. This cow would retain all the beneficial characteristics of our present cow, but she would be generally bigger, more upstanding, with a greater capacity to produce Guernsey milk.

Richard G. Price, Editor of The American Guernsey Breeders' Journal, Peterborough, N. H., followed Mr. Colebank with a paper titled, "Selling the Package to the Breeder," in which the important place of the "house organ" was described as an advertising medium, as well as providing space for breed improvement policies and breed achievements to be reported.

Bill Maynard, Director of Promotion, The American Guernsey Cattle Club, Peterborough, N. H., spoke on "Selling the Package to Others." This talk dealt with all phases of promotion directed to dairy cattlemen. The talk was illustrated with promotional material presently in use and some that is completely new. It was bright, short, and easily understood.

After lunch, the period set aside for reporting on milk promotional programs was shortened to permit extra time for the report of the Resolutions Committee.

Papers prepared by W. B. Taylor, Managing Director, Quality Milk Producers Ltd., England, an organization designed to promote the sale of Channel Island Milk, and by Earl N. Shultz, former Director of Golden Guernsey Milk Promotion in Canada, were ordered to be printed and distributed following the meeting, as neither author was present to discuss his paper. Francis Perry, Director, Golden Guernsey, Inc., Peterborough, N. H., reported on promotions in the United States which were adding to the total quarts of Golden Guernsey and Golden Guernsey Products being consumed. He displayed a variety of material in use, and had complete promotional kits available for distribution to all interested persons.

John Posnett, Tiresford, Tarpor-

ley, Cheshire, England, reported for the Resolutions Committee, which are given elsewhere in this report. One of the resolutions recommended a continuance of World Guernsey Conference Programs, and Harold Clapp, President of the Canadian Association, was named Chairman of a continuing committee whose members are to be appointed by co-operating Societies to make arrangements for the next Conference. While no committments were made, it is possible that the next conference, to be held within five years, will be held jointly by the Guernsey Island and English Societies, and that a conference in 1977 might be held in the United States.

On Wednesday evening, the Government of Ontario provided a complimentary dinner at which the Minister of Agriculture and Food for the Province, Honourable W. A. Stewart, was the guest speaker.

Thursday morning, at 9:00 a.m., just as the class of bull calves was entering the ring, the visiting delegates arrived for judging at the Canadian National Exhibition Guernsey Show by Lawrence Colebank, who had the complete use of the public address system to explain his placings. This is the first time that this facility has been made available to any cattle show at this fair, and the interest and attention given to his remarks indicated that it should be continued.

Friday morning the tour continued. The first stop was at the Infra Red Milk Analyser (I.R.M.A.) Laboratory, at Guelph, where five machines, capable of testing all of the milk samples collected by milk distributors and processors in the Province of Ontario, for protein, lactose, fat and total milk solids, were inspected. These machines can almost instantaneously analyze milk for the above components, and each sample is checked several times to insure accuracy of results.

The Animal Breeders Service, a part of the Animal Science Department of the Ontario Agricultural College, University of Guelph, was the next stop. Here the group had a quick tour through the semen processing laboratory before being shown how the Department cooperates with Breed Societies in preparing Type Sire Analysis Reports and Pedigree Indexing Service on females by Dr. J. C. Rennie and Dr. Tel Burnside.

The noon luncheon was provided at the College, courtesy of Dean N. R. Richards, of the Ontario Agricul-

(Please turn to page 616)

RESOLUTIONS APPROVED AT THE FIRST WORLD CONFERENCE

1: Increased milk production must be the aim of every Guernsey breeder. To obtain it, every breeder should be on some form of milk recording, and Breed Societies should consider restrictive registrations based on the ability of the dam to meet milk and butterfat requirements.

2: The reproduction of the painting of the "True Type" cow, developed by The American Guernsey Cattle Club, and adopted by the Canadian Guernsey Breeders Association, on display at the meeting, is recommended for adoption by all cooperating Breed Societies as most nearly representing the type of Guernsey we are striving to develop. In this connection, each Society should have a "Type Committee" which would be responsible for supervising the development of this type of cow, through shows, classification and judging schools.

3: Larger cows than are presently found in the average herd must be developed in conjunction with the requirements for improved type and improved production.

4: It is recognized that Artificial Insemination is growing in importance as a breed improvement tool and as such Breed Societies should work closely with A.I. centers in the selection and test proving of bulls entering A.I. service. While standards may vary from country to country, it is recommended that bulls selected for service be sired by Plus Proven bulls and out of Plus Proven dams from superior cow families. In addition to A.I. owned sires, breeders are encouraged to prove privately or co-operatively young bulls of their own, being sure to use at least three bulls per herd in order to obtain a satisfactory comparison.
Breed Societies should promote the use of the most improved methods of sire analysis and pedigree indexing.
Breed Societies should endeavor to have representation on all A.I. Sire Selection Committees.

5: Every Breed Society should promote the advantage of membership. To this end an active Field Service should be developed and maintained with such major responsibilities as breeder visits, assistance at shows and sales, promotion of milk recording, classification, youth programs, marketing, registration and preparation of material for publicity.

6: Registered Guernseys must maintain genetic superiority over grade animals in order to retain their identity. Breed Societies must therefore encourage breeders to use wisely all the genetic material available in an effort to maximize breed improvement and herd profit.

7: It is recognized that the show ring has played an important role in the development of type as well as the promotion of the breed and promotion of individual herds. It is recommended that Breed Societies encourage its continued use for these purposes, being sure that judges are aware of and have accepted the approved type which is also the approved type used in classification procedures. It is also recommended that production qualifications should be a part of the show ring schedule, and that efforts be made to make the schedules uniform.

8: Breed Societies are encouraged to adopt more aggressive export policies. Recognizing that Guernseys have a very wide range of adaptability, efforts should be made to introduce them into countries where they are not known, as well as increasing their promotion in well established markets.

9: It is recognized that optimum production and reproduction is obtained only when good management is in combination with good genetic material. It is therefore recommended that Breed Societies encourage by all possible means the implementation of the most up-to-date methods of feeding and management in order to maximize profits.

10: One of the desirable results of the First World Guernsey Conference has been the exchange of information between delegates. It is recommended that Breed Societies establish and maintain communication one with the other providing news and developments as they occur.

11: While participation in the First World Guernsey Conference was excellent, many topics require continuing study and new problems will have to be faced. It is therefore recommended that additional conferences be held at regular intervals, not exceeding five years, in geographic centers of the Guernsey World, and that a committee be established to assure its continuance, and that all countries where Guernseys are bred be encouraged to participate.

12: It is recognized that the First World Guernsey Conference has been a success. We acknowledge with thanks the splendid contribution of those preparing papers and taking part in the discussions. We wish to commend all those who helped to organize the event, especially the efforts of the Canadian Guernsey Breeders Association, its President, Harold Clapp, and its Secretary, Bruce Hodgins.

McDonald Farms Dispersal

The Curtain Falls Bringing To A Close 35 Years Of Successful Breeding — Unsurpassed In Modern Breed History

61 Buyers From 16 States, Ontario, New Brunswick and Costa Rica. A "Billy" From The Ideal Nova Family Topped The Sale At $6,700.

THE McDonald Farms Dispersal, Cornell University, owner, was held at the farm, Cortland, N. Y., on Monday, September 25. The 136 head sold for $124,175, an average of $913.05 per head, and were purchased by 61 buyers from 16 States, Ontario, New Brunswick and Costa Rica.

J. K. Loosli, Head of the Department of Animal Science, Cornell University, Ithaca, N. Y., gave a word of welcome to all and pointed out that the heifers born after August 1, 1966, had been retained for use at the Cornell Animal Science Research Farm. Dr. Loosli paid special tribute to Reed L. and Eleanor F. McJunkin, the J. M. McDonald Foundation, K. C. Sly, Henry Thomas, the entire McDonald organization, and Joseph Pendergast for their help and guidance throughout the years.

K. C. Sly spoke briefly about his experience and his association with the late J. M. McDonald and McDonald Farms throughout the past 35 years. He paid tribute to those who had worked with him and helped him in building the McDonald herd.

John and Kitty Merryman presented Eleanor F. and Reed L. McJunkin, K. C. Sly and Henry Thomas with a silver julep cup in appreciation of the years that The Merryman Company has been associated with and done business with the late J. M. McDonald and the McDonald organization. John pointed out that over the past 35 years he and his father have done over two and one half million dollars worth of business without a signed contract or a word of disagreement.

The health of the herd was in charge of Dr. J. Roberts, Cornell University, and all results of Dr. Roberts' examinations were announced prior to the sale of each animal.

The top and the fourth high of the sale were full sisters by Burger's Place Billy out of McDonald Farms R.L. Ariel, she out of McDonald Farms Jolly Thella, six times Excellent, a daughter of McDonald Farms Ideal Nova, Gold Star Dam, three times Excellent, All-American produce 1959, 1960 and 1961 — a top cow family. The high cow was McDonald Farms B Hattie at $6,700, and the fourth high of the sale was her full sister, McDonald Farms B Goldenrod. This produce was purchased by Reed L. and Eleanor F. McJunkin, McDonald Properties, Cortland, New York. The contending bidder on "Hattie" was Atherton W. Hobler, Woodacres, Princeton, N. J., and the contender on "B Goldenrod" was Ron Wetherwax and Family, Hillcrest Farm, Wyoming, N. Y., and Walter and Helen Johnson, Willow Run Farm, Silver Springs, New York. Reed and Eleanor purchased two others in the dispersal and the four head sold for a total of $12,200.

Atherton W. Hobler was the purchaser of three head that included the second high of the sale, McDon-

McDonald Farms B. Hattie, right, high cow at the McDonald Farms Dispersal at $6,700, and McDonald Farms B. Goldenrod, left, fourth high at $3,400, both purchased by Reed L. and Eleanor F. McJunkin, Cortland, N. Y. In the background, Walter Johnson, Silver Springs, N. Y., contender on "B. Goldenrod;" Atherton W. Hobler, Princeton, N. J., contender on "Hattie;" Ronnie Wetherwax, Wyoming, N. Y., contender on "B. Goldenrod;" John Merryman, sales manager; Mrs. and Mr. McJunkin; K. C. Sly; Dennis Ferguson, McDonald Properties herd manager, and Paul Fleming and Charlie McAvoi at the halters.

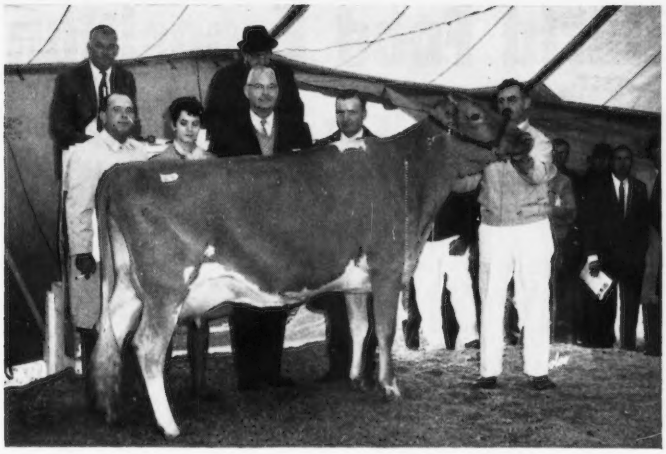

McDonald Farms B. Hyacinth, second high at the McDonald Farms Dispersal at $5,200, purchased by Atherton W. Hobler, Princeton, N. J. In the background, James C. Walker, Stoneville, Miss., a contender; Mary Bess Walker; Mr. Hobler; Robert D. Sommers, London, Ohio, a contender, and Paul Fleming at the halter. John Merryman and K. C. Sly in the box.

ald Farms B Hyacinth, at $5,200. "Hyacinth" is Excellent and was sired by Burger's Place Billy out of a Very Good daughter of McDonald Farms Miss Tingle, a class leading Gold Star Dam from the Excellent Free Laughter family. Contenders on "B Hyacinth" were Magnolia Mounds, Inc., Stoneville, Miss., and Hazel H. Beach and Robert D. Sommers, Cogniac Farm, London, Ohio.

Tied for third high honors were McDonald Farms Bright Edella, Excellent, 1967, and McDonald Farms JV Infinite, a bred heifer by "Jolly Val" out of the Excellent "Jolly Token," she dam of McDonald Farms R.L. Dividend, that sold in the Ansmil Dispersal for $113,000 to Noba, Inc., Tiffin, Ohio. "Bright Edella" and "JV Infinite" were both purchased by James C. Walker, Magnolia Mounds, Inc., at $3,700 apiece. "Bright Edella" is by McDonald Farms Jolly Brilliant, a Gold Star Sire from the Ideal Nova family. A son of "Bright Edella," by Raemelton Jolly Ce Vern, was purchased by Archie Young, President, Great Elm Farms, Inc., Dover, N. H., for $1,550. Jimmy Walker selected four head for Magnolia Mounds, Inc., for $10,100, and he purchased four others for Walker Farms, Stoneville, Miss., at $4,850, a total of $14,950 for the eight head.

The top bull was McDonald Farms B Grand Duke, a son of "Billy" out of McDonald Farms Bright Edella, tied for third high of the sale. "B Grand Duke" was purchased by R. L. Mathis Certified Dairy, Decatur, Ga., for $2,700. This is one of the most efficient, well-managed and operated dairies that it has been our privilege to visit. In December of last year, Jack Mathis and Mack H. Alman traveled over 2,400 miles in 14 States looking at Guernsey herds. As a result, they selected 20 head from Dick Merritt, Old Farms, Farmington, Conn., for the Guernsey unit. To replace the sire recently lost, they selected McDonald Farms B Grand Duke, and the wisdom of this choice is borne out by the fact that 15 daughters and a son by this bull sold for $16,200, an average of $1,012.50 per head in the dispersal. The 25 daughters by his sire, "Billy," sold for $32,600, an average of $1,304 per head. A full brother to "B Grand Duke," McDonald Farms B Idolo, was sold to Alfredo Volio, San Jose, Costa Rica. at private treaty for $2,000. Alfredo Volio also purchased 13 heifers at the dispersal for $7,450. The nine bulls in the sale sold for $10,075, an average of $1,119.44 per head.

Great credit is due K. C. Sly, Henry Thomas, and the entire McDonald Farms organization on the way this great herd has been developed and built over the past 35 years. The herd had won Premier Breeder award at the National 18 times, and over the past 30 years, each time they have shown at the New York State Fair, including 1967, they won Premier Breeder award. They have bred 70 Excellent cows, 24 Gold Star Sires, and six Gold Star Dams.

The sale was managed by The Merryman Company, Sparks, Md., assisted by H. Joseph Pendergast and the New York State Guernsey Breeders' Co-op., Inc., Cobleskill, New York. John B. Merryman was

(Please turn to page 615)

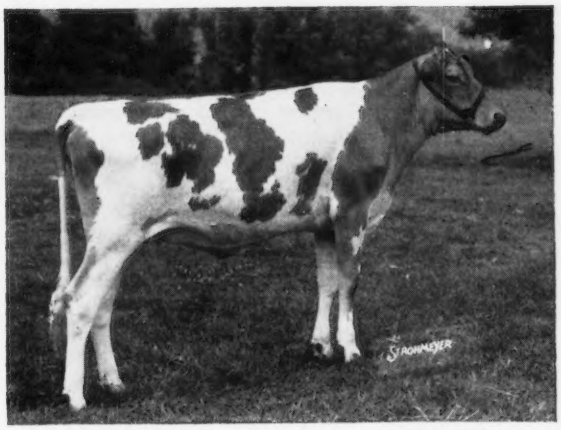

McDonald Farms JV Infinite, tied for third high honors at the McDonald Farms Dispersal, with McDonald Farms Bright Edella, at $3,700. Both were purchased by James C. Walker, Magnolia Mounds, Inc., Stoneville, Miss.

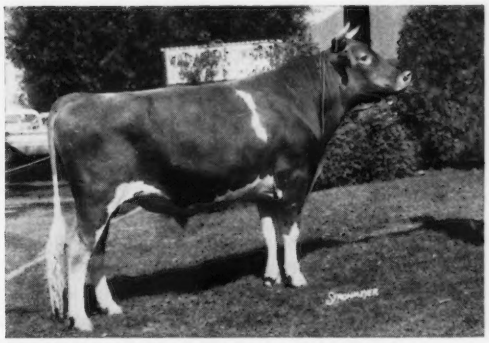

McDonald Farms B Grand Duke, top bull at the McDonald Farms Dispersal at $2,700, purchased by R. L. Mathis Certified Dairy, Decatur, Ga.

World Food Exposition Highlights

By Bill Maynard

The World Food Exposition at Madison, Wis., may be very well likened to a three-ring circus, for it appears that three separate shows were in progress at once. The first one of interest to Guernsey breeders, of course, was the dairy cattle show, which is written up elsewhere. The other two rings were also drawing visitors and participants from many foreign countries, as well as most states. In the Youth Building, daily demonstrations on preparation of "foods of the world" were taking place, presented by Home Eoconomist, Mrs. Joan Hood.

The other area, and the one with the largest interest, was in the Dane County Memorial Coliseum. It housed about 300 national and international exhibits on food, one of which was a Guernsey booth. A series of 10 food forums by internationally-known leaders was the central program in the Coliseum. Busload after busload of Home Economics classes descended on this area, in addition to a deluge of farmers and urbanites from a wide area.

Wisconsin fieldman, Leslie Peckham, and Bill Maynard erected a booth in the Coliseum. It contained a really attractive Guernsey two-week-old heifer from Larry Georgeson, and a dispenser from which Golden Guernsey milk was sampled. Opening on Saturday, with what was thought enough cups to last the show, we ran out at 4:30 p.m. On Sunday, by 5:00 p.m., we had sampled 60 gallons of milk in about one and one half-ounce servings. The milk was obtained cooperatively through Golden Guernsey Coop. in Milwaukee and handled through the Fort Atkinson distributor, William and James Erdman, who went far beyond the call of duty. Several persons had a hand in the very busy booth, including Stephanie Govin, Joleen Pralle, Mrs. Leo Casper, Lorri Weber, and Kathy Williams. Participation and attendance exceeded all expectations.

There were several new innovations or, perhaps it might be said, this show was being run with an entirely new flavor. Food was certainly the central theme and everything revolved around that.

Switching back to the cattle show, we had the opportunity to use, for the first time, a wireless microphone in the ring, a small, very handy item which allows the judge to traverse all areas of the ring with no difficulty.

Mr. Art Nesbitt, Vice-president of Sales at Nasco, performed masterfully as ring announcer and master of ceremonies. He introduced all notables at both ringsides, kept everyone up to date on current activities in the ring and, in general, added a great deal of interest and warmth to the show. All the while soft, very pleasant organ music was being played, live, for a background.

There were a few minor difficulties that popped up from time to time at the show, which necessitated quick remedies, but after all this was the first year for the show and somewhat of a dress rehearsal for the future. With the obvious great interest of the public, the enthusiasm of the exhibitors, and the endeavors of the State of Wisconsin, and the directors of the show, it promises to be one of the good shows of the future.

A Most Remarkable Young Lady

Lorri (Lorraine) Weber is quite a remarkable young lady. Although I didn't ask her age, I judged her to be about twenty-three. Lorri joined us in the ring at Madison with a Guernsey Princess banner and proceeded to help with the ribbons and trophy presentations. It was obvious that she was intensely interested in the Guernsey show.

She related that she was born and raised in Columbia, N. J., her father being a plumber in that area. He wanted Lorri to have the benefits of growing up in the country so he purchased a small farm when she was eight.

She became interested in dairy cattle through her best friend who had Holsteins. In 1961 she attended the New Jersey Calf Sale where she said "a very persuasive Mr. William Nulton" finally convinced her to bid on a Guernsey heifer, which she finally won. Her name was Belle Terre Peerless Avis, and she is still in the herd.

In 1964, Lorri came to the University of Wisconsin, graduating later in Dairy Science. She wanted a Masters degree but found that fellowships and scholarships to young ladies in this department are extremely difficult to come by.

In the meantime, she had been working at the nearby headquarters of American Breeders Service. After explaining her desires and difficulties to some "very wonderful people at ABS" arrangements were made for her to work out her Masters in a research project on semen physiology at ABS.

Somewhere along the line, she acquired a 176-acre farm just south of Madison, which had on it 62 Holsteins. She has been replacing them with registered Guernseys as fast as they go out of the milking string so that now the herd is about fifty-fifty. She claims to be interested in combining the good Fairlawn and Butterfat breeding. She does the feeding and milking chores, the cropland being cared for by someone else.

Lorri has also managed to squeeze in a technician's training school at ABS. She plans to soon acquire her own liquid nitrogen jug and do her own herd breeding work. As if this weren't enough, Lorri has seven registered Arabian horses.

Lorri recently bought three more Guernseys at Mulhocaway. She heaps praise for her deep interest and boundless enthusiasm mostly on Mr. Lloyd B. Wescott, owner of Mulhocaway, and John Paulmier, manager.

A most remarkable young lady.

Twenty years ago, the U.S. Department of Agriculture inaugurated the National School Lunch Program, to improve the dietary habits and thus the nutritional well-being of children and teenagers attending public and non-profit private schools. Nutritionally balanced meals are served by using foods in each of the four basic food groups—milk, meat, fruits and vegetables, and bread and cereals. The Child Nutrition Act of 1966 further extends the benefits of the school feeding program to children in preschools operated as part of a regular school system. The Act also provides for a breakfast program for the first time.

Kentucky State Fair

By Robert E. Jones

Records were shattered at the 1967 Kentucky State Fair, held at the Kentucky Fair and Exposition Center, Louisville, on August 24, with Dr. John L. McKitrick, Columbus, Ohio, serving as official judge. A grand total of 206 head were paraded for championship honors, and this is 10 head more than the previous record in 1958 of 196 head — evidence that Guernseys are on the move in Kentucky.

The 19 blue ribbons were divided among 13 different exhibitors. Oscar Riggs, Evansville, Ind., was the heaviest winner taking three blue ribbons, followed by Barney Hornback, Elizabethtown, with two blues, James K. Heidrich, Cincinnati, Ohio, with two, Harold Houser and Son, Mooreland, Ind., two, and Claude Newman, Philpot, two. One blue ribbon each was awarded to Mike Newman, Philpot; Emerson Mithoefer, Indianapolis, Ind.; Orleton Farm, Lexington; Robert W. Thompson, Jr., Wilmore; James Pyles, Campbellsville; James Cloe, Berry; Stuart Berryman, Nicholasville, and Forest Sparks and Son, Greenfield, Indiana.

A total of 21 bulls were paraded for the various bull honors. The first prize senior yearling bull, Nance Deacon Rebel, exhibited by Claude Newman, Philpot, was named junior and grand champion bull. He was purchased by Mr. Newman in the 1967 Kentucky National Show and Sale. The senior champion and reserve grand champion bull was the first prize two-year-old, Orleton Farms Bonanza's Lad, exhibited by Orleton Farm, Lexington. The reserve senior champion bull was the first prize aged bull, Mocking Bird Lucky Nod, shown by Robert W. Thompson, Jr., Wilmore, and the reserve junior champion was the first prize junior yearling bull, Shady Lawn N. Louie, exhibited by Emerson Mithoefer and Daughters, Indianapolis, Ind., with Mid Acres Nance Flash, shown by James Pyles, Campbellsville, being named the Kentucky reserve junior champion bull.

There were 116 head in competition for junior female honors. After a good parade of first place winners, the first prize junior heifer calf, Mid Acres B. Maid, exhibited by James Pyles, Campbellsville, was awarded junior champion female honors. Reserve junior female honors went to the first prize fall senior calf, Kerr Hill Ida Sharon, exhibited by Harold Houser and Sons, Mooreland, Indiana. The Kentucky reserve junior champion female was the first prize senior heifer calf, Sunny View Ideal's Prize, shown by Claude Newman, Philpot.

The Kentucky Two-year-old Futurity came into its own this year with 13 entries. The winner was Hornback Farm Corporal's Molly, exhibited by Barney Hornback, Elizabethtown. She was awarded the Futurity trophy as well as a blanket of yellow roses.

The three-year-old class winner was Fox Run A.F.C. Faye, that was also named senior and grand champion female for Barney Hornback, Elizabethtown. This was a repeat of the 1966 show. The four-year-old class was won by Stuart Berryman, Nicholasville, with Berea V. Fame's Marigold. She was also named the Kentucky reserve grand champion female. The aged cow class was topped by For-Lou Farms Golden Blossom, shown by Forest Sparks and Son, Greenfield, Ind., that was later named reserve senior and grand champion female.

At the conclusion of the show, Judge McKitrick remarked that it had been some time since he had judged a Guernsey show in Kentucky and in all honesty he had not looked forward to the judging assignment. However, he stated that he was pleased with the quality he had found in all of the classes and complimented all of the Guernsey breeders in Kentucky on a fine job of breeding Guernsey cattle. Just another example of the improvement of Guernseys in Kentucky.

Following is a list of awards:

Junior and Grand Champion Bull
Nance Deacon Rebel, Claude Newman, Philpot.

Senior and Reserve Grand Champion Bull
Orleton Farms Bonanza's Lad, Orleton Farm, Lexington.

Reserve Senior Champion Bull
Mocking Bird Lucky Nod, Robert W. Thompson, Jr., Wilmore.

Reserve Junior Champion Bull
Shady Lawn N. Louie, Emerson Mithoefer and Daughters, Indianapolis, Ind.

Kentucky Reserve Junior Champion Bull
Mid Acres Nance Flash, James Pyles, Campbellsville.

Senior and Grand Champion Female
Fox Run A.F.C. Faye, Barney Hornback, Elizabethtown.

Reserve Senior and Grand Champion Female
For-Lou Farms Golden Blossom, Forest Sparks and Son, Greenfield, Ind.

Kentucky Reserve Grand Champion Female
Berea V. Fame's Marigold, Stuart Berryman, Nicholasville.

Junior Champion Female
Mid Acres B. Maid, James Pyles.

Reserve Junior Champion Female
Kerr Hill Ida Sharon, Harold Houser and Sons, Mooreland, Ind.

Kentucky Reserve Junior Champion Female
Sunny View Ideal's Prize, Claude Newman.

Bull Calf
1, Entry, Michael Newman, Philpot; 2, Entry, Jane Cloe, Berry; 3, Entry, James K. Heidrich, Cincinnati, Ohio.

Junior Yearling Bull
1, Shady Lawn N. Louie, Emerson Mithoefer and Daughters; 2, Entry, Forest H. Sparks and Son; 3, Mid Acres Nance Flash, James Pyles.

Senior Yearling Bull
1, Nance Deacon Rebel, Claude Newman; 2, Entry, Robert W. Thompson, Jr.; 3, Entry, Raymond McDowell and Son, Buffalo.

Bull, 2 Years and Under 3
1, Orleton Farms Bonanza's Lad, Orleton Farm; 2, Entry, Ferrell Oliver, Scottsville; 3, Entry, Phil Kuhn, Shelbyville, Ind.

Aged Bull
1, Mocking Bird Lucky Nod, Robert W. Thompson, Jr.

Junior Heifer Calf
1, Mid Acres B. Maid, James Pyles; 2, Entry, Tom Thurmond, Franklin; 3, Entry, James Cloe, Berry.

Fall Senior Heifer Calf
1, Kerr Hill Ida Sharon, Harold Houser and Sons; 2, Entry, James K. Heidrich; 3, Entry, Oscar M. Riggs, Evansville, Ind.

Summer Senior Heifer Calf
1, Sunny View Ideal's Prize, Claude Newman; 2, Entry, James Woody, Columbia; 3, Entry, Harold Houser and Son.

Junior Yearling Heifer
1, Wampanoag Top Linda, James Cloe; 2, Entry, J. L. Coots and Son, Finchville; 3, Entry, James K. Heidrich.

Senior Yearling Heifer
1, Kerr Hill Nance's Pearlette, Harold Houser and Son; 2, Entry, Claude Newman; 3, Entry, William, John and David Miles, Bagdad.

Two-year-old Futurity
1, Hornback Farm Corporal's Molly, Barney Hornback; 2, Entry, J. L. Coots and Son; 3, Entry, Claude Newman.

Cow, 2 Years and Under 3
1, Happy Hill Nance's Best, James K. Heidrich; 2, Entry, James K. Heidrich; 3, Entry, Barney Hornback.

Cow, 3 Years and Under 4
1, Fox Run A.F.C. Faye, Barney Hornback; 2, Green Valley D.H. Eva,

J. L. Coots and Son; 3, Entry, Mid Acres Farm, Franklin, Ind.

Cow, 4 Years and Under 5

1, Berea V. Fame's Marigold, Stuart Berryman; 2, Green Ridge Billy Florian, Oscar M. Riggs; 3, Entry, Riverside Farm, Franklin.

Aged Cow

1, For-Lou Farms Golden Blossom, Forest Sparks and Son; 2, Entry, Robert W. Thompson, Jr.; 3, Green Ridge Billy Florentine, Oscar M. Riggs.

Best Uddered Cow

Two-Year-Olds

1, Happy Hill Nance's Best, James K. Heidrich; 2, Hornback Farm Corporal's Molly, Barney Hornback.

Three-Year-Olds

1, Fox Run A.F.C. Faye, Barney Hornback; 2, Green Valley D.H. Eva, J. L. Coots and Son.

Four-Year-Olds

1, Green Ridge Billy Florian, Oscar M. Riggs; 2, Tower Tree Marble, Oscar Wiley, Greensburg, Ind.

Aged Cows

1, For-Lou Farms Golden Blossom, Forest Sparks and Son; 2, Green Ridge Billy Florentine, Oscar M. Riggs.

Junior Get of Sire

1, James K. Heidrich on get of Fairlawn Muriel's Actor; 2, Forest Sparks and Son; 3, Claude Newman.

Senior Get of Sire

1, Barney Hornback on get of Applebrook Fame's Corporal; 2, Oscar M. Riggs; 3, Oscar Wiley.

Produce of Dam

1, Oscar M. Riggs on produce of Green Ridge Distinction Flora; 2, James Cloe; 3, Randall Cloe, Berry.

Best 3 Females

(Bred by exhibitor)

1, Oscar M. Riggs; 2, J. T. Moss, Campbellsville; 3, J. L. Coots and Son.

Dairy Herd

1, Oscar M. Riggs; 2, James K. Heidrich; 3, J. T. Moss.

District Herd

1, District III; 2, District IV; 3, District II.

Premier Breeder and Exhibitor

James K. Heidrich.

4-H Show

The 1967 edition of the Kentucky State 4-H Show was held on August 18. Official judge for the show was Ray Spann, Jackson, Tennessee. A total of 62 head were exhibited, which is two less than was exhibited the previous year. The nine top awards were divided among seven different exhibitors. Heaviest winner of the day was James Cloe, Berry, taking three blue ribbons. The other six blue ribbons were divided among Debra Hickman, Cynthiana; James Woody, Columbia; A. C. Oliver, Scottsville; Judy Cook, Franklin; Joe Morgan, Scottsville, and Randall Cloe, Berry.

It was in the senior calf class that Judge Spann found his junior champion female, Tri-Acres Nance Marsha, shown by James Woody, Columbia. The first mature cow class saw the reserve grand champion female exhibited. She was the first prize two-year-old, Lakewood Fantastic Best, shown by Judy Cook, Franklin. The aged cow class saw the senior and grand champion emerge. She was Wampanoag Beauty, exhibited by James Cloe, Berry. The best animal bred and owned by exhibitor was the first prize senior heifer calf, Tri-Acres Nance Marsha, shown by James Woody, Columbia. He was awarded an Ideal Model Cow by the Kentucky Guernsey Breeders' Association.

A committee of extension dairymen picked the contestants for the showmanship contest. James Allen Cloe, Berry, was declared the 1967 winner.

Following is a list of awards:

Senior and Grand Champion Female

Wampanoag Beauty, James Cloe, Berry.

Reserve Grand Champion Female

Lakewood Fantastic Best, Judy Cook, Franklin.

Junior Champion Female

Tri-Acres Nance Marsha, James Woody, Columbia.

Junior Heifer Calf

1, Wampanoag Nance LuAn, James Cloe; 2, Entry, Bonnie Beasley, Franklin; 3, Entry, Joe Morgan, Scottsville.

Fall Senior Heifer Calf

1, Gloria Dancing Dawn Olivia, Debra Hickman, Cynthiana; 2, Entry, James Cloe; 3, Entry, Glenn Hamilton, Springfield.

Senior Heifer Calf

1, Tri-Acres Nance Marsha, James Woody; 2, Entry, Randall Cloe, Berry; 3, Entry, David Miles, Bagdad.

Junior Yearling Heifer

1, Wampanoag Top Linda, James Cloe; 2, Entry, Robert Isenberg, Smith Grove; 3, Entry, Sue Oliver, Scottsville.

Senior Yearling Heifer

1, Green Valley's Rosa, A. C. Oliver, Scottsville; 2, Entry, William C. Miles, Bagdad; 3, Entry, James Cloe.

Cow, 2 Years and Under 3

1, Lakewood Fantastic Best, Judy Cook; 2, Entry, James Cloe; 3, Entry, Randall Cloe.

Cow, 3 Years and Under 4

1, Morgan Farm Starlight Venus, Joe Morgan, Scottsville; 2, Entry, James Cloe; 3, Entry, John Ice, Lebanon Junction.

Cow, 4 Years and Under 5

1, Wampanoag Vi. Filane, Randall Cloe; 2, Entry, William Miles; 3, Entry, Jerry Catlett, Harrodsburg.

Aged Cow

1, Wampanoag Beauty, James Cloe; 2, Entry, Jerry Catlett; 3, Entry, Robert Isenberg.

FFA Show

The Kentucky FFA Show was held on August 18 at the Fair and Exposition Center, Louisville. A total of 84 head were exhibited, which was five head more than last year. Ray Spann, Jackson, Tenn., was the official judge. The nine first place awards were divided among seven different exhibitors. The heaviest winners were Ferrell Oliver, Scottsville, with two blues, and Claude Newman, Jr., Philpot, also with two blues. Single blue winners were Tom Thurmond, Franklin; Fowler Branstetter, Edmonton; Dan Cook, Franklin; Ed McGee, Shelbyville, and James Pyles, Campbellsville. The ringside comment was that the quality in the FFA Show had improved so much in the last few years that animals in 10th place in the 1967 show in all probability would have topped the 1962 show.

It was in the senior calf class that Judge Spann found his junior champion female, Villa Crest F. Lou, shown by Dan Cook, Franklin. It is interesting to note that this heifer went through the second 4-H and FFA Calf Promotional Sale held in Kentucky. The reserve junior champion female was the first prize junior yearling heifer shown by Ferrell Oliver, Scottsville. She was Eber-Lea Royal Teri, also a product of the second 4-H and FFA Calf Sale held at Bowling Green. It was the winner of the two-year-old class that was named the senior and grand champion female, Berea Top Command Patty, shown by Claude Newman, Jr., Philpot. The aged cow class was won by Ferrell Oliver, Scottsville, with Weezwood C. May. She was also named the reserve grand champion cow.

A committee of extension dairymen picked the contestants to compete for the FFA showmanship contest. The contest was won for the second year by James Pyles, Campbellsville. In second place was Mike Derossett, Shelbyville, and third was Fowler Branstetter, Edmonton. In the grand champion showmanship contest, competing with winners of all dairy breeds, James Pyles was named the grand champion FFA Showman.

Following is a list of awards:

Senior and Grand Champion Female

Berea Top Command Patty, Claude Newman, Jr., Philpot.

Reserve Grand Champion Female

Weezwood C. May, Ferrell Oliver, Scottsville.

Junior Champion Female

Villa Crest F. Lou, Dan Cook, Franklin.

Reserve Junior Champion Female

Eber-Lea Royal Teri, Ferrell Oliver, Scottsville.

Junior Heifer Calf

1, Mid Acres B. Maid, James Pyles, Campbellsville; 2, Entry, Fowler Branstetter, Edmonton; 3, Entry, Tom Thurmond, Franklin.

Fall Senior Heifer Calf

1, Entry, Ed McGee, Shelbyville; 2, Entry, Ferrell Oliver; 3, Entry, John Mathis, Lowes.

Senior Heifer Calf

1, Villa Crest F. Lou, Dan Cook; 2, Entry, Fowler Branstetter; 3, Entry, Tom Thurmond.

Junior Yearling Heifer

1, Eber-Lea Royal Teri, Ferrell Oliver; 2, Entry, Fowler Branstetter; 3, Entry, Joe Fritsch.

Senior Yearling Heifer

1, Entry, Tom Thurmond; 2, Entry, Ferrell Oliver; 3, Entry, Michael Newman, Philpot.

Cow, 2 Years and Under 3

1, Berea Top Command Patty, Claude B. Newman, Jr.; 2, Entry, Phillip Perkins, Hardyville; 3, Entry, Michael Newman.

Cow, 3 Years and Under 4

1, Fame's Ideal Lucy, Fowler Branstetter; 2, Entry, James Pyles; 3, Entry, Claude B. Newman, Jr.

Cow, 4 Years and Under 5

1, Dunwalke Lad's Maggie, Claude B. Newman, Jr.; 2, Entry, Tom Thurmond; 3, Entry, John Barnett, Crabb.

Aged Cow

1, Weezwood C. May, Ferrell Oliver; 2, Entry, Mike Derossett; 3, Entry, Fowler Branstetter.

Best Animal Bred and Exhibited By Owner

Fame's Ideal Lucy, Fowler Branstetter.

Ohio State Fair

By Ronald D. Eberhard

Show day always has its bits of excitement, but August 31 at the Ohio State Fair, Columbus, had a larger amount than normal. Two hundred seventy-six head of the most uniformly good cattle ever shown here made all the efforts worth while. A delayed starting time of 9:30, plus a mid-show interruption of Anheuser Busch's eight-horse hitch taking a couple of turns around the coliseum, added to the lustre of the show. It was the first time in history, perhaps, that a cow show has ever been interrupted by a beer commercial, but since five to six thousand people were in the stands patiently watching the cows being evaluated and placed, the break was worth while.

Twenty-nine bulls were exhibited. Franchester B. Bft. Cecil, the winning three-year-old owned by Franchester Farms, Inc., West Salem, was named senior and grand champion bull by Judge J. McKissick Jeter, Zephyr Hills, Florida. "Mac" is presently the assistant manager of the Florida State Fair and was formerly an employee of Golden Guernsey, Inc., and a part-time classifier for The American Guernsey Cattle Club. Guern-Du Beauty Noble was named reserve grand after being the winning senior yearling and junior champion bull. "Noble," the lone entry of Dale Jump, Kenton, was picked over the reserve senior champion, Spar Hill Vern's Faultless, the second place aged bull, on the basis of similarity of type with the grand champion bull. "Faultless," the full brother to Spar Hill Baguette, was shown by Richard Jackson and Family, Powell.

In the female classes, quality ran to great depths in each class. The junior champion female, Ansmil D. Judith, was certainly a popular choice. This winning junior yearling, a daughter of McDonald Farms R.L. Dividend, purchased by William J. Rasmussen, Glendale, Ariz., Clifford Orr, Santa Rosa, Calif., and Don Silacci, Petaluma, Calif., in the Ansmil Dispersal for $2,900, nosed out Franchester Designer's Maid, that was named reserve junior champion. "Maid," the 1966 All-Buckeye heifer calf, won the senior yearling class this year for Franchester Farms, Inc.

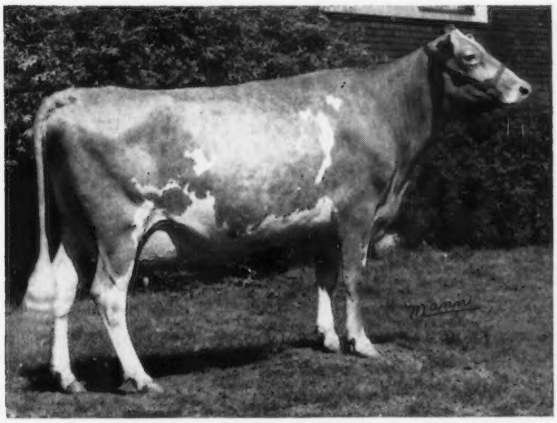

Raelyn Farm S. Pride, senior and grand champion female at the Ohio State Fair, owned by Floyd Wachtel and Family, Big Prairie, Ohio.

Wayne McLaughlin, of Franchester Farms, Inc., West Salem, Ohio, receiving trophy and banner from Peggy Wachtel for Franchester B. Bft. Cecil, senior and grand champion bull and best bull bred by exhibitor at the Ohio State Fair.

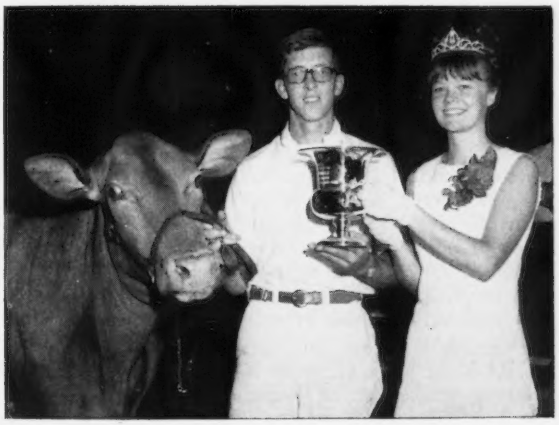

Harry Bouton receiving trophy from Peggy Wachtel for Ko-Kosing's Royal Levity, two-year-old Futurity winner and best female bred by exhibitor at the Ohio State Fair, owned by M. C. Bouton and Sons, Mt. Vernon, Ohio.

Named senior and grand champion female was Raelyn Farm S. Pride, owned by Floyd Wachtel and Family, Big Prairie. "Pride" was a repeat winner from the Junior Show, where she had taken all the honors for Peggy Wachtel, who reigned as Queen of the Open Show. All facets considered, this made a great day for Peggy, who managed somehow to take all the happenings in her royal stride. "Pride," a daughter of Edisto Farms Flash's Star, was purchased by the Wachtels in the Raelyn Dispersal in March. Ray Bockbrader had shown her in 1966 to second place in the Ohio Futurity, after which she was named All-Buckeye two-year-old. Reserve senior and grand champion was Spring Ridge L. Grace, a beautifully balanced dry cow at nine and one half years of age. "Grace" is the proud possession of Roger Black, Raemelton Farm Dairy, Mansfield.

The two-year-old Futurity is always a highlight of the show. This year, for the third consecutive time, a new record purse ($2,600) was announced. Twenty per cent, or $520, went to the winner, KoKosing's Royal Levity, owned by M. C. Bouton and Sons, Mt. Vernon. "Levity," a daughter of Norgert's Royal Nance, won over 34 other heifers which were the final selections from the 376 originally nominated. When one considers a record high of 414 is nominated for 1968, we doubt if anyone will question our billing the event, "The largest two-year-old Futurity of any breed—anywhere." Second went to Cogniac's Charming Verella, owned by Hazel Beach and Robert Sommers, London. "Verella" had spent most of the time in the top slot, but was switched at the last minute. Third went to an entry of Walter Eberhard and Son, Grove City.

The trophies for the best animal bred by exhibitor, presented by the Ohio G. B. A., were presented to Franchester B. Bft. Cecil and KoKosing's Royal Levity, owned by Franchester Farms, Inc., and M. C. Bouton and Sons, respectively. "Levity" also received the COBA-Noba Trophy for best two-year-old in the Futurity bred by exhibitor, and the Ohio G. B. A. Trophy for best two-year-old bred by exhibitor.

Franchester Farms, Inc., won the COBA-Noba steak knife set on the winning senior get of Franchester Cecilia's Bonanza, while Hazel Beach and Robert Sommers won the Gray Haven Pat Memorial Trophy, presented by Arthur Hansen and Family, for the winning produce of dam of Cogniac's Jolly Amy.

The awards were well divided, with Barry Workman, Danville, and Franchester Farms, Inc., winning four blues each. Beach and Sommers won three, while J. H. Ayars and Family captured two.

Premier breeder award went to Hazel Beach and Robert Sommers, Cogniac Farm, London, for the seventh consecutive year! Beach and Sommers tied with Franchester Farms, Inc., for premier exhibitor.

The decorations and cleanliness of Guernsey aisles made everyone proud. This, plus the new Ohio G. B. A. booth, which is a combination breed promotion-futurity winner installation, caused much comment by all exhibitors. In fact, when it came time for the herdsmen awards, the assistant dairy cattle superintendent, James Patterson, announced he wished he could give all the awards to the Guernsey breeders.

Donald Klamfoth, Maple Lawn Farm, Canal Winchester, was named the outstanding herdsman for the second consecutive year, and was the recipient of the Franchester Farms Trophy awarded to the top exhibit of all breeds.

Second in the Guernsey division was Floyd Livingston, Primrose Lane Farms, Union City.

Following is a list of awards:

Senior and Grand Champion Bull and Best Male Bred by Exhibitor

Franchester B. Bft. Cecil, Franchester Farms, Inc., West Salem.

Junior and Reserve Grand Champion Bull

Guern-Du Beauty Noble, Dale C. Jump, Kenton.

Reserve Senior Champion Bull

Spar Hill Vern's Faultless, Richard L. Jackson and Family, Powell.

Reserve Junior Champion Bull

Mar-Le-Roy N. Sue's Nemo, Barry L. Workman, Danville.

Senior and Grand Champion Female

Raelyn Farm S. Pride, Floyd Wachtel and Family, Big Prairie.

Reserve Senior and Grand Champion Female

Spring Ridge L. Grace, Roger A. Black, Mansfield.

Best Female Bred by Exhibitor

KoKosing's Royal Levity, M. C. Bouton and Sons, Mt. Vernon.

Junior Champion Female

Ansmil D. Judith, William J. Rasmussen, Glendale, Ariz.

Reserve Junior Champion Female

Franchester Designer's Maid, Franchester Farms, Inc.

Bull Calf

1, Mar-Le-Roy N. Sue's Nemo, Barry L. Workman; 2, Maple Lawn Prince Brent, Donald L. Klamfoth, Canal Winchester; 3, Laucher's Jason Bobby, Ralph Laucher and Family, Marion.

Junior Yearling Bull

1, Cogniac's Mr. Carl, Mrs. Hazel H. Beach and Robert D. Sommers, London; 2, Parkers S. Cannonball, Walter Parker, Hilliard; 3, Grain Meadow D. Galahad, Floyd Livingston, Union City.

Senior Yearling Bull

1, Guern-Du Beauty Noble, Dale C. Jump; 2, Cogniac's Charming Lester, Mrs. Hazel H. Beach and Robert D. Sommers; 3, Villa-Way B. Sovereign, Gail E. Heifner and James Richards, Sullivan.

Bull, 2 Years and Under 3

1, Spring Lane Governor's Captain, Howard N. Phillips, Fredericktown, and Gordon B. Briggs, Gambier; 2, Villa-Way B. Daniel, Richard L. Jackson and Family; 3, Pattonholm Thor, David E. Cornish, Grafton.

Bull, 3 Years and Over

1, Franchester B. Bft. Cecil, Franchester Farms, Inc.; 2, Spar Hill Vern's Faultless, Richard L. Jackson and Family; 3, Pomona Acres Brandys Bonanza, Floyd Wachtel and Family.

Junior Heifer Calf

1, Land of Living B. H. Mandy, J. H. Ayars and Family, Mechanicsburg; 2, Land of Living B. H. Babe, J. H. Ayars and Family; 3, Franchester B. Bft. Cecil Star, Franchester Farms, Inc.

Senior Heifer Calf

1, Land of Living BH Mertt, J. H. Ayars and Family; 2, Happy Hill Holly Flash, James K. Heidrich, Cincinnati; 3, Spring Walk Brandy's Nell, Floyd Wachtel and Family.

Junior Yearling Heifer

1, Ansmil D. Judith, William J. Rasmussen; 2, Maple Lawn Princess Belle, Jodelle Klamfoth, Canal Winchester; 3, Ansmil D. Concern, William J. Rasmussen.

Senior Yearling Heifer

1, Franchester Designer's Maid, Franchester Farms, Inc.; 2, Raelyn Farms S. Delight, Floyd Livingston; 3, Spring Walk Brandy's Cary, Floyd Wachtel and Family.

Two-Year-Old Futurity

1, KoKosing's Royal Levity, M. C. Bouton and Sons; 2, Cogniac's Charming Verella, Mrs. Hazel H. Beach and Robert D. Sommers; 3, Eber-Lea Fancy Carmel, Walter A. Eberhard and Son, Grove City.

Cow, 2 Years and Under 3

1, KoKosing's Royal Levity, M. C. Bouton and Sons; 2, Cogniac's Charming Verella, Mrs. Hazel H. Beach and Robert D. Sommers; 3, Eber-Lea Fancy Carmel, Walter A. Eberhard and Son.

Cow, 3 Years and Under 4

1, Raelyn Farm S. Pride, Floyd Wachtel and Family; 2, Franchester Bonanza's Pam, Franchester Farms, Inc.; 3, L. Lane Farm's C. B. Princess, Jay E. Rinehart, Galion.

Cow, 4 Years and Under 5

1, Sande-Hill Noble Sue, Barry L. Workman; 2, Livingston Farm's Jamie, Floyd Livingston; 3, Phillips Diplomat Brandy, Charles C. Phillips and Sons, Mt. Vernon.

Cow, 5 Years and Over

1, Corner Grove's Sue Royal, Barry L. Workman; 2, Hope Creek's B. B. Tessie, Floyd Wachtel and Family; 3, Mar-Le-Roy Snowdrop's Bel, Barry L. Workman.

Grandma Class
(10 Years and Over)

1, Cogniac's Per Nan, Mrs. Hazel H. Beach and Robert D. Sommers; 2, Holdridge Pre Beam, Roger A. Black; 3, Rushmoor Irene's Dolly, Ralph Laucher and Family.

Dry Cow

1, Spring Ridge L. Grace, Roger A.

Black; 2, Broadview's T. C. Freda, Carroll L. Ward, Jr., Astatula, Fla.; 3, Ko-Kosing's Top Pride, M. C. Bouton and Sons.

Junior Get of Sire

1, James K. Heidrich on get of Fairlawn Muriel Actor; 2, Franchester Farms, Inc., on get of Spar Hill Designer's Jr.; 3, J. H. Ayars and Family on get of Land of Living Ben Hur.

Get of Sire

1, Franchester Farms, Inc., on get of Franchester Cecilia's Bonanza; 2, Mrs. Hazel H. Beach and Robert D. Sommers on get of High Meadows Charmer; 3, Donald L. Klamfoth and Family on get of Eber-Lea Farm's Prince.

Produce of Dam

1, Mrs. Hazel H. Beach and Robert D. Sommers on produce of Cogniac's Jolly Amy; 2, Warren Guinther, Nevada, on produce of Wernida Diplomat Melba; 3, Barry L. Workman on produce of Corner Grove's Sue Royal.

Best 3 Females

1, Barry L. Workman; 2, Floyd Livingston; 3, Franchester Farms, Inc.

Dairy Herd

1, Franchester Farms, Inc.; 2, Barry L. Workman; 3, Floyd Livingston.

Dam-Daughter

1, Barry L. Workman; 2, Mrs. Hazel H. Beach and Robert D. Sommers; 3, James K. Heidrich.

District Herd

1, District II; 2, District VI.

Herdsman Award

Donald L. Klamfoth.

Premier Breeder

Mrs. Hazel H. Beach and Robert D. Sommers.

Premier Exhibitor

Tie between Mrs. Hazel H. Beach and Robert D. Sommers and Franchester Farms, Inc.

Junior Show

One hundred eighty-four head, exhibited by 68 Juniors, made up the largest Junior Guernsey Show held in recent years at the Ohio State Fair. August 26 saw J. R. Nichols, Chairman of the Dairy Science Department of VPI, Blacksburg, Va., place the classes with almost no conversation directed at the exhibitors. Age of animals and freshening dates played little if any role in the placings. Only nine A ribbons were distributed among 40 senior calves—times are tough— particularly when 11 of the calves (one in the A group) were born after September 1 and were placed down largely on size. Our youth deserve personal attention in the ring, not a wand waved from on high, saying "That's it."

The grand champion female was Raelyn Farm S. Pride, the winning three-year-old shown by Peggy Wachtel, Big Prairie. "Pride" is a daughter of Edisto Farms Flash's Star, purchased at Ray Bockbrader's Dispersal in March. "Pride" was an obvious choice, having recently freshened and being in bloom. The reserve champion was Sande Hill Noble Sue, the first prize four-year-old owned by the Danville FFA member, Barry Workman. Marcia's Sunshine was named junior champion female. She is a big, tall senior yearling that was a repeat winner from last year for Jennifer Jones, Brinkhaven.

Reigning as Queen was Miss Karen Phillips, Frederickstown, daughter of Mr. and Mrs. Howard Phillips. This is Karen's final 4-H year and this very fitting honor was graciously fulfilled.

In the showmanship contests, the Ohio G. B. A. awarded Ideal Model Cows to Scott Phillips, Fredericktown, junior winner, and to David Stockdale, Union City, senior division winner. Ideal Cow plaques were given to the runners up—Frieda Schneider, Bellevue, junior division, and Cinda Jackson, Powell, in the senior bracket.

Following is a list of awards:

Senior and Grand Champion Female

Raelyn Farm S. Pride, Peggy Wachtel, Big Prairie.

Reserve Senior and Grand Champion Female

Sande-Hill Noble Sue, Barry Workman, Danville.

Junior Champion Female

Marcia's Sunshine, Jennifer Jones, Brinkhaven.

Junior Heifer Calf

1, Spring Walk Chiefs Wanda, Peggy Wachtel; 2, Mar-Le-Roy Bela's Patria, Barry Workman; 3, Eber-Acres M. Fairy, Richard Eberhard, Columbus.

Senior Heifer Calf

1, Spring Walk Brandy's Nell, Peggy Wachtel; 2, Fawnacres G. C. Nugget, Karen Phillips, Fredericktown; 3, Yorklynn Emporer's Pollyanna, Roger Zumfelde, Wauseon.

Junior Yearling Heifer

1, Maple Lawn Princess Belle, Jodelle Klamfoth, Canal Winchester; 2, Franchester Jesting Marvel, Peggy Wachtel; 3, Sparja Farms JV Tess, Cinda Jackson, Powell.

Senior Yearling Heifer

1, Marcia's Sunshine, Jennifer Jones; 2, Spring Walk Brandy's Cary, Peggy Wachtel; 3, Wil-Mar Farm Bonanza's Imogene, Gary Powell, Union City.

Cow, 2 Years and Under 3

1, Eber-Acres K. Flo, Richard Eberhard; 2, Spring Walk Violas R. Gay, Peggy Wachtel; 3, Maple Lawn Rex's Trinket, Roland Dicke, New Bremen.

Cow, 3 Years and Under 4

1, Raelyn Farm S. Pride, Peggy Wachtel; 2, Maple Lawn Princess Meg, Jodelle Klamfoth; 3, Melody Mound Viking Bertha, Cinda Jackson.

Cow, 4 Years and Under 5

1, Sande Hill Noble Sue, Barry Workman; 2, Franchester Royal Mamie, Peggy Wachtel; 3, Spring Lane Bea Bebe, Doug Laucher, Marion.

Cow, 5 Years and Over

1, Corner Grove's Sue Royal, Barry Workman; 2, V. Donna Belle, Tim Place, Wapakoneta; 3, Spring Walk's Jane's R Jackie, Peggy Wachtel.

Junior Showmanship

1, Scott Phillips, Fredericktown; 2, Frieda Schneider, Bellevue.

Senior Showmanship

1, David Stocksdale, Union City; 2, Cinda Jackson.

Oregon State Fair

By Elmer J. Meadows

Guernseys were very capably judged by Lester J. Lancaster, Graysmarsh Farm, Sequim, Wash., on August 29, at the Oregon State Fair, Salem. Winnings were well divided, probably more than in recent years. Wilsona Farms, Inc., Tillamook, was premier breeder and exhibitor.

Senior and grand championship for bulls was won by Orville L. Brown, Woodburn, on his aged bull, Brownies Farms Banker, and his junior get also placed first. Reserve champion bull award went to the junior champion, Dumar Farms Martin, a senior yearling shown by Lawrence Allen, Bend. The two-year-old bull class was headed by Brownies Farms Omar, owned jointly by Wilsona Farms, Inc., and Orville L. Brown. William E. Marsh, Cornelius, won the junior yearling class with Homestead Dari Leader; Orville L. Brown the senior calf class with Brownies Farms Osborn, and Wilsona Farms, Inc., won the junior calf class with Wilsona Fortune Winston.

The female classes were particularly strong all the way down. Many thought the aged cow class was as good as they had ever seen at Oregon State Fair, although senior and grand championship went to a powerful, big, clean four-year-old, Sunny Crest Vivid Lass, owned by Lawrence Allen. Reserve championship went to the first place three-year-old, Maple Brook's Georgeous, owned by Richard Boeckman, Sherwood. Wilsona Farms, Inc., headed the strong aged cow class with Ubilla D. Carmie. Daniel Leuthold, Wilsona Farms, Tillamook, won the two-year-old class in milk with his last year's Honorable Mention All-American junior

Oregon State Fair Champions

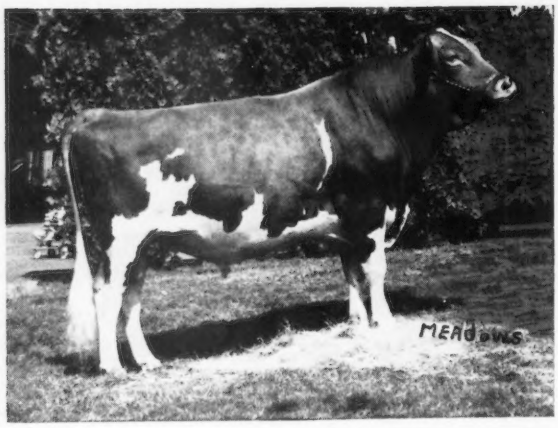

Brownies Farms Banker, senior and grand champion bull at the Oregon and New Mexico State Fairs, owned by Orville L. Brown, Woodburn, Ore.

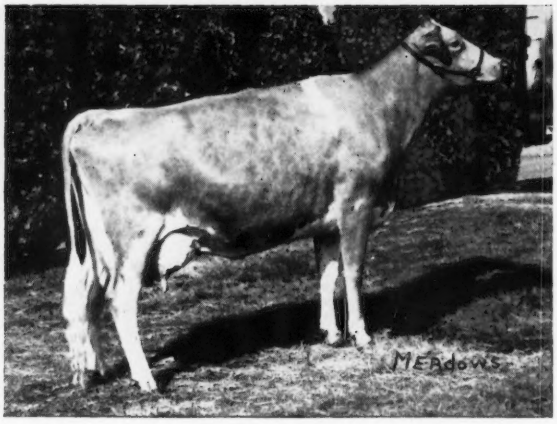

Sunny Crest Vivid Lass, senior and grand champion female at the Oregon State Fair, owned by Lawrence Allen, Bend, Ore.

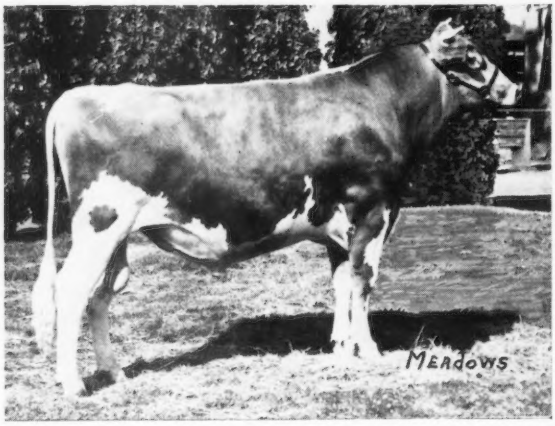

Dumar Farms Martin, junior and reserve grand champion bull at the Oregon State Fair, owned by Lawrence Allen, Bend, Ore.

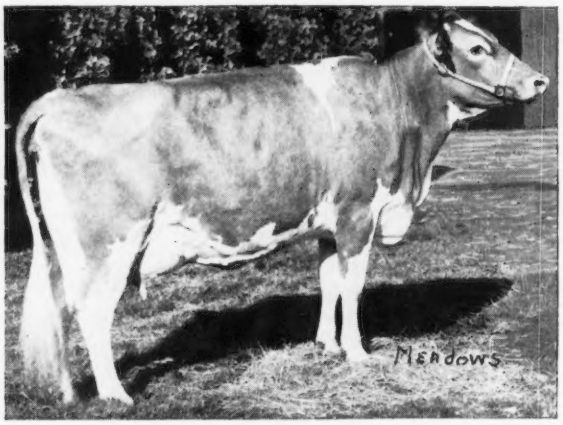

Maple Brook's Georgeous, reserve grand champion female at the Oregon State Fair, owned by Richard Boeckman, Sherwood, Ore.

Michigan

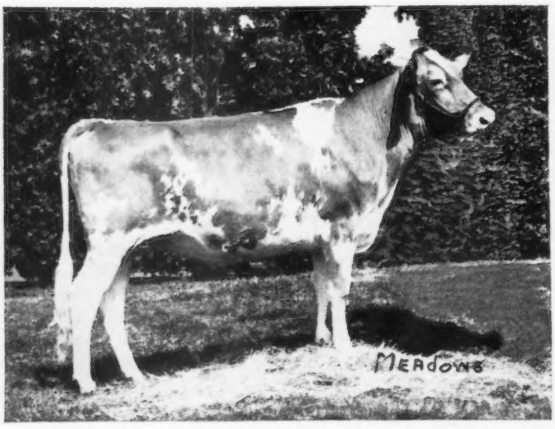

Brownies Farms Stella, junior champion female at the Oregon State Fair, owned by Orville L. Brown, Woodburn, Ore.

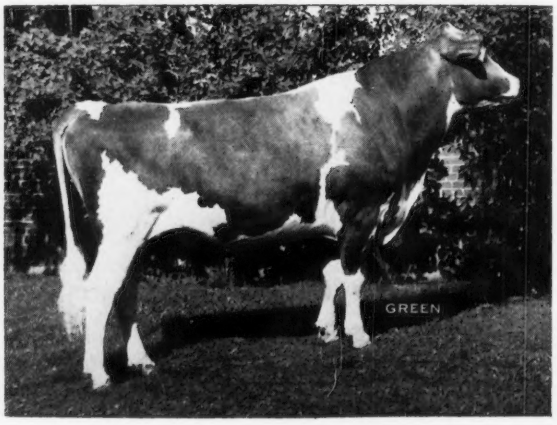

Lyrene Prince's Duke, reserve champion bull at the Michigan State Fair, owned by Lyrene Farms, Ionia, Mich.

yearling, Wilsona Astor's Design, and Wilsona Farms, Inc., topped the unfreshened two-year-olds with Wilsona S. Tokay.

Orville L. Brown had junior champion with his senior yearling heifer, Brownies Farms Stella. Francis Hertel, Cornelius, headed the junior yearlings with Vanher Dari Daffodile, and William E. Marsh won the senior calf class with Homestead Banker's Miss Utah, a daughter of his Excellent "Donna" cow that stood second in the aged cow class, showing dry. The junior heifer calf class was won by Wilsona Farms, Inc., with Wilsona Ocean Margaret.

In the groups, a new exhibitor in recent years, Richard Boeckman, Sherwood, won most everything. His four Burger's Place Billy cows won get of sire, best three females bred and owned by exhibitor, and second dairy herd. His three- and four-year-olds by "Billy" and out of Maple Brook's Georgia won the strong produce of dam class. The get sired by Brownies Farms Banker headed the junior get of sire class. County herd was won by Marion County, closely followed by Washington County.

Miss Sue Kimball, Oregon's Dairy Princess, escorted by Judge Lancaster, presented the ribbons to the champion cows. Howard Smith, County Extension Agent, Tillamook, was clerk, assisted by Elmer Meadows, former fieldman for The American Guernsey Cattle Club, who made the announcements.

Following is a list of awards:

Senior and Grand Champion Bull
Brownies Farms Banker, Orville L. Brown, Woodburn.

Junior and Reserve Grand Champion Bull
Dumar Farms Martin, Lawrence Allen, Bend.

Senior and Grand Champion Female
Sunny Crest Vivid Lass, Lawrence Allen.

Reserve Grand Champion Female
Maple Brook's Georgeous, Richard Boeckman, Sherwood.

Junior Champion Female
Brownies Farms Stella, Orville L. Brown.

Junior Bull Calf
1, Wilsona Fortune Winston, Wilsona Farms, Inc., Tillamook; 2, Brownies Farms Bardo, Orville L. Brown; 3, Maple Brook's Gaylord, Richard Boeckman.

Senior Bull Calf
1, Brownies Farms Osborn, Orville L. Brown; 2, Valley View Superior, Staehely Brothers, Oregon City.

Junior Yearling Bull
1, Homestead Dari Leader, William E. Marsh, Cornelius; 2, Wilsona Dari Dollar, Wilsona Farms, Inc.

Senior Yearling Bull
1, Dumar Farms Martin, Lawrence Allen.

Bull, 2 Years and Under 3
1, Brownies Farms Omar, Wilsona Farms, Inc., and Orville L. Brown; 2, Wilsona Jason Gemini, Orville L. Brown and Wilsona Farms, Inc.; 3, Maple Brook's George, Richard Boeckman.

Bull, 3 Years and Over
1, Brownies Farms Banker, Orville L. Brown; 2, Wineberg Farms Curtiss, Lester Erb, Jefferson.

Junior Heifer Calf
1, Wilsona Ocean Margaret, Wilsona Farms, Inc.; 2, Wilsona S. Dove, Wilsona Farms, Inc.; 3, Brownies Farms Snow, Orville L. Brown.

Senior Heifer Calf
1, Homestead Banker's Miss Utah, William E. Marsh; 2, Brownies Farms Oloma, Orville L. Brown; 3, Wilsona G Janice, Wilsona Farms, Inc.

Junior Yearling Heifer
1, Vanher Dari Daffodile, Francis Hertel, Cornelius; 2, Valley View Darimost's Lark, Staehely Brothers; 3, Brownies Farms Bess, Orville L. Brown.

Senior Yearling Heifer
1, Brownies Farms Stella, Orville L. Brown; 2, Valley View Darimost's Azalea, Staehely Brothers; 3, Brownies Farms Pepper, Orville L. Brown.

Cow, 2 Years and Under 3
(Not in milk)
1, Wilsona S. Tokay, Wilsona Farms, Inc.; 2, Graysmarsh Farina, Kenneth Chaffey and Sons, Aurora; 3, Homestead Princess Linette, William E. Marsh.

Cow, 2 Years and Under 3
(In milk)
1, Wilsona Astor's Design, Daniel Leuthold, Tillamook; 2, Brownies Farms Carla, Orville L. Brown; 3, Wil-Rene Dari Darling, Wilbur P. and Irene Jansen, Forest Grove.

Cow, 3 Years and Under 4
1, Maple Brook's Georgeous, Richard Boeckman; 2, Vanher Nance's Sugar, Francis Hertel; 3, Wilsona S. Garnet, Wilsona Farms, Inc.

Cow, 4 Years and Under 5
1, Sunny Crest Vivid Lass, Lawrence Allen; 2, Wilsona R. Dew, Daniel Leuthold; 3, Daybreak Bon June, Lester Erb.

Cow, 5 Years and Over
1, Ubilla D. Carmie, Wilsona Farms, Inc.; 2, Homestead Noble Donna, William E. Marsh; 3, Maple Brook's Georgia, Richard Boeckman.

Cow with 550 lbs. BF in 305 or 650 lbs. BF in 365 days
1, Sunny Crest Vivid Lass, Lawrence Allen; 2, Homestead Noble Donna, William E. Marsh; 3, Maple Brook's Georgia, Richard Boeckman.

Junior Get of Sire
1, Orville L. Brown on get of Brownies Farms Banker; 2, Wilsona Farms, Inc., on get of Westlynn Bonanza Split; 3, Francis Hertel and Staehely Brothers on get of Western Glow Darimost.

Get of Sire
1, Richard Boeckman on get of Burger's Place Billy; 2, Lester Erb on get of Wandamere Anna Belle's Bon; 3, Orville L. Brown on get of Brownies Farms Optimist.

Produce of Dam
1, Richard Boeckman on produce of Maple Brook's Georgia; 2, Orville L. Brown on produce of Brownies Farms Brenda; 3, Richard Boeckman on produce of Lacamas Primrose Goya.

Best Three Females
1, Richard Boeckman; 2, Wilsona Farms, Inc.; 3, Orville L. Brown.

Dairy Herd
1, Wilsona Farms, Inc.; 2, Richard Boeckman; 3, Orville L. Brown.

County Herd
1, Marion County; 2, Washington County.

Premier Breeder and Exhibitor
Wilsona Farms, Inc.

Western Idaho Fair

By Marian Golden

Guernseys were shown on August 31, at the Western Idaho Fair, Boise. T. A. Knight, Adohr Farm manager, Camarillo, Calif., placed the classes and his reasons were well appreciated by the ringside. Numbers were down this year, but the quality was outstanding.

Green Pastures Farms, Inc., owned by Williams and Rupert, Homedale, won the premier exhibitor award, and Joe Pritzl, Westlynn Farms, Fruitland, was premier breeder.

Green Pastures Farms swept the bull championships with senior and grand on the aged bull, Green Pastures B. Lincoln, and the yearling, Green Pastures N. Mick, taking junior and reserve championship.

The female classes were especially close, with Judge Knight placing senior and grand championship on Valley Pride's Gigi, the aged cow shown by Joe Pritzl. Idacrest Top Boots, owned by Green Pastures Farms, was named reserve champion. Green Pastures Farms also showed the top three-year-old, River Road Vern's Dillie, and second place two-year-old, Green Pastures D. Mary Lee. Dari-Dale O. Nila, owned by Roy K. Boggs, New Plymouth, headed the two-year-old class. Deloy Hawker, New Plymouth, won junior championship with Commands Bess, the top senior yearling heifer. Joe Pritzl had first, second and third heifers in the senior calf class with Westlynn Actress Connie, Westlynn Lawless Cleo and Westlynn Lawless Lana, respectively. Swanholmes N. Lucy, shown by Paul Swan, Caldwell, won the junior yearling award.

In the groups, Joe Pritzl had the first place dairy herd, best three females and junior get of sire on Brownies Farms Outlaw, and second get of sire on Lake Louise Cedar's

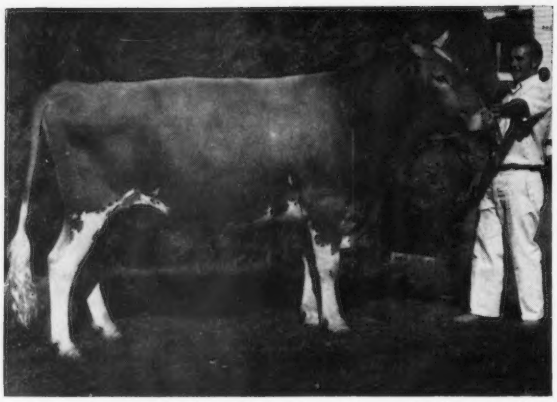

Green Pastures B. Lincoln, senior and grand champion bull at the Western Idaho Fair, owned by Green Pastures Farms, Inc., Homedale, Idaho. (1966 photo)

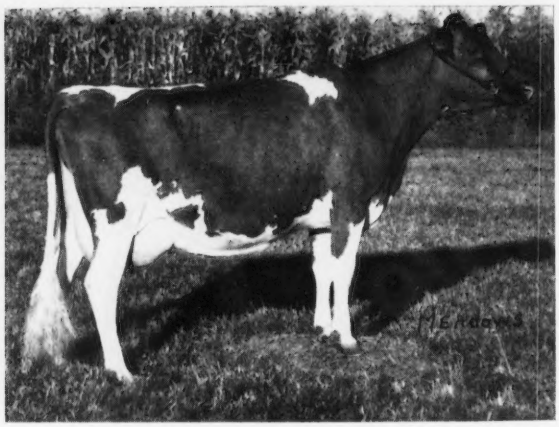

Valley Pride's Gigi, senior and grand champion female at the Western Idaho Fair, owned by Joe Pritzl, Fruitland, Idaho.

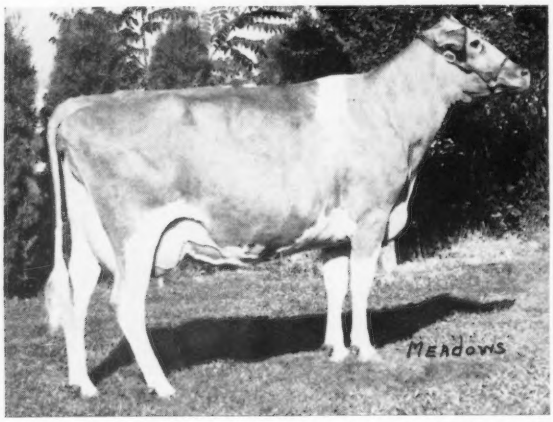

Idacrest Top Boots, reserve grand champion female at the Western Idaho Fair, owned by Green Pastures Farms, Inc., Homedale, Idaho.

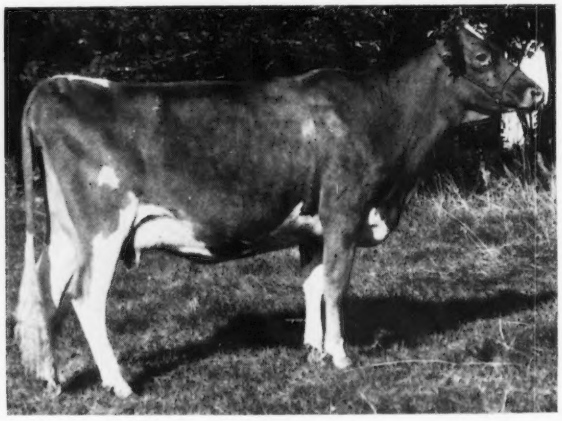

Commands Bess, junior champion female at the Western Idaho Fair, owned by Deloy Hawker, New Plymouth, Idaho.

Count. Ruben Asumendi, Nampa, won the get the sire class on Western Glow Jolly Lad. Green Pastures Farms led the produce of dam class on the produce of Idacrest B. Libby. Payette County had the winning county herd, with second place going to Canyon County.

Dewaine Tesnohlidek, FFA instructor, Fruitland, announced the placings and assisted in the ring. Penny LaCrone, New Plymouth, presented the ribbons.

Following is a list of awards:

SENIOR AND GRAND CHAMPION BULL

Green Pastures B. Lincoln, Green Pastures Farms, Inc., Homedale.

JUNIOR AND RESERVE GRAND CHAMPION BULL

Green Pastures N. Mick, Green Pastures Farms, Inc.

SENIOR AND GRAND CHAMPION FEMALE

Valley Pride's Gigi, Joe Pritzl, Fruitland.

RESERVE GRAND CHAMPION FEMALE

Idacrest Top Boots, Green Pastures Farms, Inc.

JUNIOR CHAMPION FEMALE

Commands Bess, Deloy Hawker, New Plymouth.

BULL CALF

1, Green Pastures D.S. Dan, Green Pastures Farms, Inc.; 2, Woodacres Emperor's Noble, Joe Pritzl.

YEARLING BULL

1, Green Pastures N. Mick, Green Pastures Farms, Inc.; 2, Westlyn Lawless Champ, Joe Pritzl and Walker F. LaCrone, New Plymouth; 3, Ubilla Superior Topper, Ruben Asumendi, Nampa.

BULL, 2 YEARS AND OVER

1, Green Pastures B. Lincoln, Green Pastures Farms, Inc.

JUNIOR HEIFER CALF

1, Green Pastures L. Princess, Green Pastures Farms, Inc.; 2, Swanholmes Y Lilly, Paul Swan, Caldwell; 3, Lincrest Nancy Bonbon, L. L. and R. L. Lincoln, Parma.

SENIOR HEIFER CALF

1, Westlynn Actress Connie, Joe Pritzl; 2, Westlynn Lawless Cleo, Joe Pritzl; 3, Westlynn Lawless Lana, Joe Pritzl.

JUNIOR YEARLING HEIFER

1, Swanholmes N. Lucy, Paul Swan; 2, Westlynn C. Nod, Joe Pritzl; 3, Butter Masters Janice, Deloy Hawker.

SENIOR YEARLING HEIFER

1, Commands Bess, Deloy Hawker; 2, Westlynn C. Luxury, Joe Pritzl; 3, Westlynn Lawless Nadine, Joe Pritzl.

COW, 2 YEARS AND UNDER 3

1, Dari-Dale O. Nila, Roy K. Boggs, New Plymouth; 2, Green Pastures D. Mary Lee, Green Pastures Farms, Inc.; 3, Westlynn Lawless Cora, Joe Pritzl.

COW, 3 YEARS AND UNDER 4

1, River Road Vern's Dillie, Green Pastures Farms, Inc.; 2, Grass Flats J. Zelda, Walker F. LaCrone; 3, Westlynn Marie Ann, Joe Pritzl.

COW, 4 YEARS AND UNDER 5

1, Idacrest Top Boots, Green Pastures, Inc.; 2, Westlynn C. Lanell, Joe Pritzl; 3, Green Pastures Lovely, Green Pastures Farms, Inc.

COW, 5 YEARS AND OVER

1, Valley Pride's Gigi, Joe Pritzl; 2, Westlynn C. Conchita, Joe Pritzl; 3, Kingendale T. Lew, Green Pastures Farms, Inc.

BEST UDDERED COW

2-YEAR-OLDS

1, Green Pastures D. Mary Lee, Green Pastures Farms, Inc.; 2, Dari-Dale O. Nila, Roy K. Boggs.

3-YEAR-OLDS

1, Grasse Flats J. Zelda, Walker F. LaCrone; 2, River Road Vern's Dillie, Green Pastures Farms, Inc.

4-YEAR-OLDS

1, Idacrest Top Boots, Green Pastures Farms, Inc.; 2, Westlyn C. Lanell, Joe Pritzl.

Aged Cows

1, Valley Pride's Gigi, Joe Pritzl; 2, Westlynn C. Conchita, Joe Pritzl.

Junior Get of Sire

1, Joe Pritzl on get of Brownies Farms Outlaw; 2, L. L. and R. L. Lincoln on get of Riverview Clentime Advancer.

Get of Sire

1, Ruben Asumendi on get of Western Glow Jolly Lad; 2, Joe Pritzl on get of Lake Louise Cedar's Count; 3, Green Pastures Farms, Inc., on get of Norgert's Royal Nance.

Produce of Dam

1, Green Pastures Farms, Inc., on produce of Idacrest B. Libby; 2, L. L. and R. L. Lincoln on produce of Prices Golden Mazie; 3, L. L. and R. L. Lincoln on produce of Riverview Bonanza's Abby.

Best Three Females

1, Joe Pritzl; 2, Ruben Asumendi; 3, Deloy Hawker.

Dairy Herd

1, Joe Pritzl; 2, Green Pastures Farms, Inc.; 3, L. L. and R. L. Lincoln.

County Herd

1, Payette County; 2, Canyon County.

Premier Breeder

Joe Pritzl.

Premier Exhibitor

Green Pastures Farms, Inc.

Indiana State Fair

By Robert E. Jones

The Guernsey Show at the 1967 Indiana State Fair was held on September 2. A total of 167 head were exhibited before the selective eye of W. Clark Fleming, Jr., Bayville Farms, Virginia Beach, Va., official judge for the show. It was an all-Hoosier show with the exception of two animals. The blue ribbons were distributed among 11 different exhibitors. Heaviest winner of the day was Russell J. Wenger and Son, Goshen, taking seven blues. Two blues each went to Raymond Stultz, Terre Haute, and Charles Craig and Family, Jonesboro. Single blue ribbon winners were Gordon Kesler, Dunkirk; Forest Sparks and Son, Greenfield; Walter Coleman, Frankfort; James Pyles, Campbellsville, Ky.; Harold Williams and Son, Veedersburg; Rose Loveless, Cromwell; Karen Franks, Wawaka, and William Rasmussen, Glendale, Arizona.

The bull parade totaled only 12 head. The senior champion bull was the first prize aged bull, Grain Meadow D. Rex, exhibited by Gordon Kesler and Family, Dunkirk. The junior and grand champion bull was the first prize senior yearling bull, Valley Set Artist Honor, shown by Russell Wenger and Son, Goshen. The reserve grand champion bull was the first prize junior yearling bull, For-Lou Farms Nance's Emporer, shown by Forest Sparks and Son, Greenfield.

The young female classes brought out 93 candidates for champion. It was in the junior yearling class that Judge Fleming found his junior champion, the first prize junior yearling, Sandcut Andy Tammy, exhibited by Ray and Don Stultz and Family, Terre Haute. She was a powerful junior yearling heifer, and a popular junior champion.

A total of 25 head were exhibited in the ninth annual Futurity for two-year-olds. A record purse of $1,450 was awarded, with the winner receiving 20 per cent, or $290. After careful consideration, and a battle between showmen, the winner was declared as Valley Set Artist Judith, shown by Russell J. Wenger and Son, Goshen. The Wengers received a check for $290 from Robert E. Jones, Secretary of the Indiana G. B. A., the Normandy Farm Trophy, and the Kenneth Tate Memorial Trophy. In second place was Darrel Kesler, Dunkirk, with Flying Acres T.C. Tilly, and in third place was Golden Hills Dispatch's Quest, shown by C. L. Jenkins and Julius Moy, Peru.

The aged cow class was topped by Valley Set K. Ginger, shown by Russell Wenger and Son, Goshen, that received reserve champion honors. The four-year-old class produced the senior and grand champion female of the show, being Valley Set E. Lillian, exhibited by William J. Rasmussen, Sarival Farm, Glendale, Arizona. She had sold in The Guernsey Sale at the same Fairgrounds in May, 1967, for $3,000.

In the group classes, the coveted junior and senior gets of sire awards were won by Russell Wenger and Son, with Valley Set Financier's Artist, the sire of both winning groups. The produce of dam class and the two-generation, or cow and daughter class, were both won by Charles Craig and Family, Jonesboro. Russell Wenger was declared the premier exhibitor and premier breeder of the show.

Following is a list of awards:

Junior and Grand Champion Bull

Valley Set Artist Honor, Russell J. Wenger and Son, Goshen.

Reserve Grand Champion Bull

For-Lou Farms Nance's Emporer, Forest H. Sparks and Son, Greenfield.

Senior Champion Bull

Grain Meadow D. Rex, Gordon Kesler and Family, Dunkirk.

Senior and Grand Champion Female

Valley Set E. Lillian, William J. Rasmussen, Glendale, Ariz.

Reserve Grand Champion Female

Valley Set K. Ginger, Russell J. Wenger and Son.

Junior Champion Female

Sandcut Andy Tammy, Ray and Don Stultz and Family, Terre Haute.

Bull Calf, 4 Months and Under 12

1, Entry, Walter Coleman, Frankfort; 2, Flying Acres R Brutis, Gordon Kesler and Family; 3, Clearview Jess Little Hornet, Harold L. Williams and Son, Veedersburg.

Bull, 1 Year and Under 18 Months

1, For-Lou Farms Nance's Emporer, Forest H. Sparks and Son; 2, Valley Set Steadfast Astronot, Harold L. Williams and Son; 3, Shady Lawn N Louie, E. Mithoefer and Daughters, Indianapolis.

Bull, 18 Months and Under 2 Years

1, Valley Set Artist Honor, Russell J. Wenger and Son; 2, Villa Crest P Leader, Charles Craig and Family, Jonesboro; 3, Hoosierland Niccis L A Joe, Kenneth W. Scott and Sons, Muncie.

Bull, 3 Years and Over

1, Grain Meadow D. Rex, Gordon Kesler and Family.

Junior Heifer Calf

1, Mid Acres B Maid, James Pyles, Campbellsville, Ky.; 2, Big Springs R N Starlet, Big Springs Farm, Sheridan; 3, Golden Flo GF Louise, F. M. and H. J. Hubenthal and Family, Lucerne.

Senior Heifer Calf

1, Sandcut Andy Charm, Ray and Don Stultz and Family; 2, Golden Hills R. Sunbeam, Jenkins and Moy, Peru; 3, Valley Set Artist Freda, Russell J. Wenger and Son.

Fall Senior Heifer Calf

1, Clearview Jess Holly, Harold L. Williams and Son; 2, We Manor Dispatch Princess, David F. Ringer and Family, Noblesville; 3, For-Lou Farms P Bess, Forest H. Sparks and Son.

Heifer, 1 Year and Under 18 Months

1, Sandcut Andy Tammy, Ray and Don Stultz and Family; 2, Ansmil M Marijane, E. Mithoefer and Daughters; 3, Valley Set E Fawn, Russell J. Wenger and Son.

Heifer, 18 Months and Under 2 Years

1, Wawasee FS Leah, Rose M. Loveless, Cromwell; 2, Hedgelands NQ Myra, Robert G. Richey and Family, Albany; 3, Sandcut Nance Amy, Ray and Don Stultz and Family.

Cow, 2 Years and Under 3

1, Valley Set Artist Judith, Russell J. Wenger and Son; 2, Flying Acres T.C. Tilly, Gordon Kesler and Family; 3, Golden Hills Dispatch's Quest, Jenkins and Moy.

Cow, 3 Years and Under 4

1, Fra-Hib T.C.Mary, Karen Lee Franks, Wawaka; 2, Del-Ray Top Commands Patty, Charles Craig and Family; 3, Kingendale Nances Molly, David Kingen, Muncie.

Cow, 4 Years and Under 5

1, Valley Set E. Lillian, William J. Rasmussen; 2, Valley Set Actors Joyce, Russell J. Wenger and Son; 3, M.B. Fancy, Charles Craig and Family.

Cow, 5 Years and Over

1, Valley Set K. Ginger, Russell J. Wenger and Son; 2, For-Lou Farms Golden Bloom, Forest H. Sparks and Son; 3, O.I.Rosey of Lybargers Farm, Joseph Gierhart and Family, Bryant.

Junior Get of Sire

1, Russell J. Wenger and Son on get of Valley Set Financier's Artist; 2, Ray and Don Stultz and Family; 3, Kenneth W. Scott and Sons on get of Hoosierland L Actors Melaney.

Senior Get of Sire

1, Russell J. Wenger and Son on get of Valley Set Financier's Artist; 2, Charles Craig and Family on get of Gayoso View Top Command; 3, Ray and Don Stultz and Family on get of Norgert's Royal Nance.

Produce of Dam

1, Charles Craig and Family; 2, Russell J. Wenger and Son; 3, Ray and Don Stultz and Family.

Best Three Females

1, Russell J. Wenger and Son; 2, Jenkins and Moy; 3, Oscar Wiley, Greensburg.

2 Generations

1, Charles Craig and Family; 2, Kenneth W. Scott and Sons; 3, David F. Ringer and Family.

Dairy Herd

1, Russell J. Wenger and Son; 2, Jenkins and Moy; 3, Gordon Kesler and Family.

Premier Breeder and Exhibitor

Russell J. Wenger.

Junior Show

The Indiana State Fair Junior Show was held on August 29, with C. R. Huston, Noba, Inc., Tiffin, Ohio, serving as official judge. A total of 141 head were shown.

The first three places were divided among 20 exhibitors. Double winners were Karen Franks, Wawaka, two blues; John Jenkins, Peru, two reds; Peggy Stultz, Terre Haute, one blue and one white, and Tom Stultz, one red and one white. Other winners were Myrna Gierhart, Bryant, one blue; Larry Peffer, Albion, one blue; Joan McAhren, Goshen, one blue; Carol McAhren, Goshen, one blue; Susan Kesler, Dunkirk, one blue; Verl Weaver, Goshen, one red; Frank Franks, Wawaka, one red; Darrel Kesler, Dunkirk, one red; Linda Crandall, Lewisville, one red, and Duane Mast, Millersburg, one red. White ribbon winners were Clete Franks, Wawaka; Annette Young, Greentown; Vickie Riggs, Shirley; Margaret Loveless, Cromwell; David Kingen, Muncie, and Connie Hubenthal, Lucerne.

The immature female classes brought out large numbers, and Judge Huston commented on the quality of the animals in the classes. It was the first prize junior yearling, Sandcut Andy Tammy, shown by Peggy Stultz, Terre Haute, that was named to junior champion female honors. The reserve junior champion female award went to the first prize senior yearling heifer, Valley Set Artist's Lorene, shown by Joan McAhren, Goshen. It is interesting to note that both of these heifers won their respective classes at the 1966 Indiana State Fair.

As has been the custom in the Junior Show, the strongest class of the day was that of two-year-olds. It was in this class that Judge Huston found his senior and grand champion female, Valley Set Artist's Judith, shown by Carol McAhren, Goshen. The second prize two-year-old, Flying Acre's T.C. Tilly, shown by Darrel Kesler, was named reserve senior and grand champion female.

The Cecil Bosstick Memorial Trophy was presented by Mrs. Karen Cox, daughter of the late Cecil Bosstick.

During the show, a committee of breeders selected the five showmanship finalists to compete for champion Guernsey showman. The five selected were Karen Franks, Wawaka; Peggy Stultz, Terre Haute; Dan Mithoefer, New Palestine; Larry Howell, Union City, and Darrel Kesler. Dunkirk. Darrell Kesler was given first place honors by Judge Huston. The Indiana G. B. A. presented a trophy to the winner, as well as to the other four contestants. Darrel Kesler represented the Guernsey breed in the Indiana State Fair grand champion showmanship class. In a very tight battle, he showed his Guernsey to second place honors.

Following is a list of awards:

Senior and Grand Champion Female

Valley Set Artist's Judith, Carol McAhren, Goshen.

Reserve Senior and Grand Champion Female

Flying Acres T.C. Tilly, Darrel Kesler, Dunkirk.

Junior Champion Female

Sandcut Andy Tammy, Peggy Stultz, Terre Haute.

Reserve Junior Champion Female

Valley Set Artist's Lorene, Joan McAhren, Goshen.

Junior Heifer Calf

1, Sunny Da B Lena, Myrna Gierhart, Bryant; 2, Sandcut Andy Della, Tom Stultz, Terre Haute; 3, Entry, Clete Franks, Wawaka.

Senior Heifer Calf

1, Fra-Hib Hal's Flory, Karen Franks, Wawaka; 2, Golden Hills R Sunbeam, John Jenkins, Peru; 3, Grain Meadow A Joyful, Annette Young, Greentown.

Fall Senior Heifer Calf

1, Entry, Larry Peffer, Albion; 2, Golden Hills Sarg Weenona, John Jenkins; 3, Sandcut Andy Karen, Peggy Stultz.

Junior Yearling Heifer

1, Sandcut Andy Tammy, Peggy Stultz; 2, Villa Crest P Lusterine, Verl Weaver, Goshen; 3, Shady Lanes B Sandy, Vickie L. Riggs, Shirley.

Senior Yearling Heifer

1, Valley Set Artist's Lorene, Joan McAhren; 2, Entry, Frank Franks, Wawaka; 3, Entry, Margaret Loveless, Cromwell.

Cow, 2 Years and Under 3

1, Valley Set Artist's Judith, Carol McAhren; 2, Flying Acres T.C. Tilly, Darrel Kesler; 3, Sandcut Nance Angeline, Tom Stultz.

Cow, 3 Years and Under 4

1, Fra-Hib T.C. Mary, Karen Franks; 2, Joy Hill C Rosalyn, Linda Crandall, Lewisville; 3, Kingendale Nances Molly, David Kingen, Muncie.

Cow, 4 Years and Over

1, Flying Acres R Noren, Susan Kesler, Dunkirk; 2, Schragcrest Captains Flash, Duane E. Mast, Millersburg; 3, Golden Flo T Command Trump, Connie Hubenthal, Lucerne.

Premier County

Noble County.

Guernsey Showman

1, Darrel Kesler; 2, Larry Howell, Union City; 3, Dan Mithoefer, New Palestine.

Nebraska State Fair

By George W. Chambers

The Guernsey Show at the Nebraska State Fair was judged on Labor Day, September 4, by Prof. C. Fred Foreman, Iowa State University. The show brought out 76 head from 15 exhibitors. Duane Woodruff and Family, Indianola, Iowa had the senior and grand champion cow, Merry Gold Virgil's Qualena. The Woodruffs also had the junior champion female, their good heifer calf, Woodruff Farm C. Rachel. The first three-year-old and reserve champion female was Star Lane Top Sunshine, purchased in the recent Nitz Dispersal and being transferred to Lyle Vergith and Son, Martell.

Chapman Guernsey Farm, North Bend, had the senior and grand champion bull, Mesaba K.L. Colonel, and Imig Farms, Seward, had the junior and reserve champion bull, Imig Farms Nance's Boulder.

A new feature at this year's show was the Nebraska Two-year-old Futurity. The winner was Cedar

Grove Bonanza's Pride, shown by Chapman Guernsey Farm. Imig Farms placed second, Chapman Guernsey Farm, third, Imig Farms, fourth, Donald Egger, Martell, fifth, and LeRoy Nelson, Mead, sixth.

Duane Woodruff was the heaviest winner of blues, taking seven, Chapmans had five, and Imig Farms, three.

Following is a list of awards:

SENIOR AND GRAND CHAMPION BULL
Mesaba K.L. Colonel, Chapman Guernsey Farm, North Bend.

JUNIOR AND RESERVE CHAMPION BULL
Imig Farms Nance's Boulder, Imig Farms, Seward.

SENIOR AND GRAND CHAMPION FEMALE
Merry Gold Virgil's Qualena, Duane Woodruff and Family, Indianola, Iowa.

RESERVE CHAMPION FEMALE
Star Lane Top Sunshine, Lyle Vergith and Son, Martell.

JUNIOR CHAMPION FEMALE
Woodruff Farm C. Rachel, Duane Woodruff and Family.

BULL CALF
1, Imig Farm Nance's Appy, Imig Farms; 2, Woodruff Farm G. Chris, Duane Woodruff and Family; 3, Bay Meadows Jolly Deacon, Lyle Vergith and Son.

YEARLING BULL
1, Imig Farms Nance's Boulder, Imig Farms.

BULL, 2 YEARS AND OVER
1, Mesaba K.L. Colonel, Chapman Guernsey Farm.

HEIFER CALF
1, Woodruff Farm C. Rachel, Duane Woodruff and Family; 2, Imig Farm Nances Spice, Imig Farms; 3, Imig Farm F. Rheta, Imig Farms.

JUNIOR YEARLING HEIFER
1, Cedar Grove Colonels Magoo, Chapman Guernsey Farm; 2, Imig Farms F. Jacky, Imig Farms; 3, Imig Farms Ikes Fawn, Imig Farms.

SENIOR YEARLING HEIFER
1, Woodruff Farm C. Pat, Duane Woodruff and Family; 2, Pioneer Park View Billy Fairy, Judy Wiechert, Lincoln; 3, Cedar Grove Colonels Grace, Chapman Guernsey Farm.

2-YEAR-OLD FUTURITY
1, Cedar Grove Bonanza's Pride, Chapman Guernsey Farm; 2, Imig Farms Rival's Gem, Imig Farms; 3, Cedar Grove Just Waun, Chapman Guernsey Farm.

COW, 2 YEARS AND UNDER 3
1, Woodruff Farm C. Pansy, Duane Woodruff and Family; 2, Cedar Grove Bonanza's Pride, Chapman Guernsey Farm; 3, Imig Farms Rival's Gem, Imig Farms.

COW, 3 YEARS AND UNDER 4
1, Star Lane Top Sunshine, Lyle Vergith and Son; 2, Imig Farms F. Delightful, Imig Farms; 3, Woodruff Farm Jose's Ruby, Duane Woodruff and Family.

COW, 4 YEARS AND UNDER 5
1, Merry Gold Virgil's Qualena, Duane Woodruff and Family; 2, Amber Acres Val's Faith, Judy Wiechert; 3, Imig Farms Vern Sugar, Imig Farms.

AGED COW
1, Connie of Woodruff Farm, Duane Woodruff and Family; 2, Johnstons Mariella, Lyle Vergith and Son; 3, Imig Farms Bond Bertie, Imig Farms.

JUNIOR GET OF SIRE
1, Chapman Guernsey Farm on get of Mesaba K.L. Colonel; 2, Chapman Guernsey Farm on get of Nyala Ermine's Bonanza; 3, Imig Farms on get of Norgert's Royal Nance.

SENIOR GET OF SIRE
1, Duane Woodruff and Family on get of Woodruff Farm M. Chief; 2, Chapman Guernsey Farm, Tom Konecky, Wahoo, and LeRoy Nelson, Mead, on get of Nyala Ermine's Bonanza; 3, Imig Farms on get of Imig Farms B. Favorite.

PRODUCE OF DAM
1, Chapman Guernsey Farm on produce of Cedar Grove G. Wanda; 2, Duane Woodruff and Family on produce of Lakewood F. Penny; 3, Imig Farms on produce of Imig Farms Rival Halespot.

BEST 3 FEMALES
1, Imig Farms; 2, Duane Woodruff and Family; 3, Chapman Guernsey Farm.

DAIRY HERD
1, Duane Woodruff and Family; 2, Imig Farms; 3, Chapman Guernsey Farm.

DISTRICT HERD
1, Platte Valley District; 2, Lincoln District.

Eastern States Exposition

GUERNSEYS were judged at the Eastern States Exposition, West Springfield, Mass., on September 18. Judge W. Clark Fleming, Jr., President and Manager, Bayville Farms, Inc., Virginia Beach, Va., did an outstanding job in his placings and reasons, which were well received by exhibitors and spectators alike.

For his junior champion bull, Judge Fleming went to the first prize senior yearling, Sunnydell Adrian Lurch, bred and exhibited by Sunnydell Farm, Southampton. Honors for reserve junior champion bull went to Chedco Sarahs Flash, first prize bull calf exhibited by Rosendahl Farm, Hoosick Falls, New York. Senior and grand champion honors went to the first prize two-year-old, Golden Harvest Wyn Leverett, bred and exhibited by Golden Harvest Farm, Bridgewater, Connecticut. "Leverett" won the junior and grand champion award at last year's Exposition. For reserve senior and grand champion, the nod went to the first prize aged bull, Applebrook Vern's Troy, shown by Great Elm Farm, Inc., Dover, New Hampshire.

Junior championship honors in the female classes went to the first prize senior yearling, Maishepaug Baron's Ronna, shown by Kathryn Ann Lane, Woodstock, Connecticut. Kathy, with her same senior yearling, won junior and grand championship at the Connecticut Junior Show this year, placing second in the open show. The reserve junior champion female was the first prize senior heifer calf, Golden Harvest Wyn Nicely, bred and exhibited by Golden Harvest Farm.

Senior and grand championship in the milking classes went to the first prize three-year-old, UConn Patsy Peg, bred and exhibited by the University of Connecticut, Storrs. Honors for reserve senior and grand champion female went to the second prize three-year-old, Welcome T. Command Helen, bred and exhibited by Welcome Stock Farm, Schuylerville, New York.

In the group classes, the first prize junior get of sire went to Golden Harvest on a get of Mulhocaway Butterfat Dillon. Honors for senior get of sire went to Welcome Stock Farm on the get of Gayoso View Top Command. The University of New Hampshire, Durham, won the produce of dam class, best three females, dairy herd and the dam-daughter group. In the State Herd groups, first prize went to New Hampshire, second to New York and third to Connecticut. For the past five years, the coveted premier breeder and premier exhibitor awards have been won by Golden Harvest Farm.

The Richard G. Harwood Trophy, awarded to the exhibitor of the grand champion bull, was presented to Oscar Crabtree, Manager, Golden Harvest Farm. The Western Massachusetts Guernsey Club Trophy, awarded to the exhibitor of the junior champion female, was presented to Miss Kathryn Ann Lane by William Cochran. The John S. Ames Trophy, awarded to the breeder of the winning two-year-old, was presented to David Peterson, University of Vermont, Burlington. The Karl B. Musser Trophy, awarded to the owner of the grand champion female, was presented to Gilbert Farrington, University of Connecticut, by Karl B. Musser. The Connecticut Guernsey Breeders' Association Trophy, awarded to the winning best three females,

bred and owned by exhibitor, was won by the University of New Hampshire, and the James E. Dodge Memorial Trophy, awarded to the exhibitor of the winning senior get of sire, was won by Welcome Stock Farm, Schuylerville, New York.

The Exposition Herdsman's Cane, which is awarded to the herdsman of each breed who best exemplifies outstanding herdsmanship, cooperation and good sportsmanship while at the Exposition, was won by John Calhoun, Rosendahl Farm, Hoosick Falls, New York.

During judging in the morning, hot chocolate and doughnuts were served to the spectators around ringside by Mrs. Reginald Slate and Mrs. John Wheeler.

Following is a list of awards:

Senior and Grand Champion Bull
Golden Harvest Wyn Leverett, Golden Harvest Farm, Bridgewater, Conn.

Reserve Senior and Grand Champion Bull
Applebrook Vern's Troy, Great Elm Farm, Inc., Dover, N. H.

Junior Champion Bull
Sunnydell Adrian Lurch, Sunnydell Farm, Southampton.

Reserve Junior Champion Bull
Chedco Sarahs Flash, Rosendahl Farm, Hoosick Falls, N. Y.

Senior and Grand Champion Female
UConn Patsy Peg, University of Connecticut, Storrs, Conn.

Reserve Senior and Grand Champion Female
Welcome T. Command Helen, Welcome Stock Farm, Schuylerville, N. Y.

Junior Champion Female
Maishepaug Baron's Ronna, Kathryn Ann Lane, Woodstock, Conn.

Reserve Junior Champion Female
Golden Harvest Wyn Nicely, Golden Harvest Farm.

Bull Calf
1, Chedco Sarahs Flash, Rosendahl Farm; 2, Fieldview Farm Nance's Reno, Judith Ann Griffing, West Brookfield.

Senior Yearling Bull
1, Sunnydell Adrian Lurch, Sunnydell Farm.

Bull, 2 Years and Under 3
1, Golden Harvest Wyn Leverett, Golden Harvest Farm.

Aged Bull
1, Applebrook Vern's Troy, Great Elm Farm, Inc.

Junior Heifer Calf
1, Sunnydell Golden Lustre, Sunnydell Farm; 2, Golden Harvest Dill Lizette, Golden Harvest Farm; 3, Golden Harvest Levy Vesper, Anne T. Shortsleeves, Mansfield.

Senior Heifer Calves
1, Golden Harvest Wyn Nicely, Golden Harvest Farm; 2, Great Elm B Naomi, Great Elm Farm, Inc.; 3, UConn Lianna Lina, University of Connecticut.

Junior Yearling Heifer
1, UConn Lio Ioka, University of Connecticut; 2, Golden Harvest Dill Choice, Golden Harvest Farm; 3, Great Elm H. Grayce, Great Elm Farm, Inc.

Senior Yearling Heifer
1, Maishepaug Baron's Ronna, Kathryn Ann Lane; 2, Golden Harvest Wyn Mirth, Golden Harvest Farm; 3, Golden Harvest Wyn Julia, Golden Harvest Farm.

Cow, 2 Years and Under 3
1, UVM Valor Clara, Vermont Agricultural Experiment Station, Burlington, Vt.; 2, Pleasant Knob T.C. Lottie, John Rymph, Greenwich, N. Y.; 3, Golden Harvest Wyn Petal, Golden Harvest Farm.

Cow, 3 Years and Under 4
1, UConn Patsy Peg, University of Connecticut; 2, Welcome T. Command Helen, Welcome Stock Farm; 3, Golden Harvest Wyn Levane, Golden Harvest Farm.

Cow, 4 Years and Under 5
1, Auer N.F. Hermes Royal's Bess, University of Connecticut; 2, Welcome Onward Nona, Welcome Stock Farm; 3, UNH Pilot Jubilee, University of New Hampshire, Durham, N. H.

Aged Cow
1, Sunnydell Golden Laurie, Sunnydell Farm; 2, UNH Supreme Jaunty, University of New Hampshire; 3, UNH Financier Image, University of New Hampshire.

Best Uddered Cows
2-Year-Olds
1, UVM Valor Clara, Vermont Agricultural Experiment Station; 2, Pleasant Knob T.C. Lottie, John Rymph.

3-Year-Olds
1, UConn Patsy Peg, University of Connecticut; 2, Welcome T. Command Helen, Welcome Stock Farm.

4-Year-Olds
1, Auer N.F. Hermes Royal's Bess, University of Connecticut; 2, Rosendahl B. Radient, Rosendahl Farm.

Aged Cows
1, Golden Harvest C Levana, Golden Harvest Farm; 2, UNH Supreme Jaunty, University of New Hampshire.

Dry Cow
1, UNH Flash Honeydew, University of New Hampshire; 2, Merit Prem Gayedna, Judith Ann Griffing; 3, Golden Harvest Wyn Monique, Golden Harvest Farm.

Junior Get of Sire
1, Golden Harvest Farm on get of Mulhocaway Butterfat Dillon; 2, Golden Harvest Farm on get of Wyno Hamlet's Hornet.

Get of Sire
1, Welcome Stock Farm on get of Gayoso View Top Command; 2, Golden Harvest Farm on get of Wyno Hamlet's Hornet; 3, Sunnydell Farm on get of McDonald Farms Golden Bart.

Produce of Dam
1, University of New Hampshire on produce of UNH Juryman Caress; 2, Golden Harvest Farm on produce of Golden Harvest F Monoque; 3, Sunnydell Farm on produce of Sunnydell Loyal Kitty.

Best Three Females
(Any age, bred and owned by exhibitor)
1, University of New Hampshire; 2, Welcome Stock Farm; 3, University of Connecticut.

Dairy Herd
1, University of New Hampshire; 2, University of Connecticut; 3, Welcome Stock Farm.

Dam and Daughter
1, University of New Hampshire on UNH Supreme Jaunty and UNH Brutus Medley; 2, Golden Harvest Farm on Golden Harvest Wyn Levane and Golden Harvest C Levane; 3, University of New Hampshire on UNH Flash Honeydew and UNH Supreme Novelette.

Family Group
1, University of New Hampshire on UNH Juryman Caress.

State Herd
1, New Hampshire; 2, New York; 3, Connecticut.

Premier Breeder and Exhibitor
Golden Harvest Farm.

World Dairy Cattle Show

TWO CHERYLS — QUEENS AT MADISON

By Bill Maynard

Hanover Hill S. Cheryl, a three-year-old, purchased by Mrs. Gertrude McNaught, Elgin, Ill., in The 1966 Guernsey Sale, reigned as senior and grand champion female of the World Dairy Show, a part of the World Food and Agriculture Foundation, Madison, Wisconsin. A beautiful full-sized royal purple satin blanket, and a royal shawl and crown, were presented to her by lovely "Cinderella of the World," Miss Cheryl Johnson, Tampa, Florida.

Earlier in the day, the first grand championship of any breed was won by Roy Jacobs, Sparta, on his senior yearling bull, Dutch Mill Ace's Vermillion. "Vermillion" is the first son of the All-American, Dutch Mill Valor's Ace, now owned by Rogelio Muyshondt, San Salvador, El Salvador. "Vermillion" also won a royal shawl and satin blanket.

Both grand champions were presented an enormous five-foot tall trophy for their achievement. Helping in the presentations and in passing ribbons was Miss Lorri Webber, Brooklyn.

The stretchy, upstanding "Vermillion" was junior champion as well, edging out a clean, sharp bull calf, Norgert's N. Royal Footprint, shown by Mrs. McNaught, and another Jacobs entry in the junior yearling class, Dutch Mill Monarch's Acme.

Only four older bulls were shown, three two-year-olds and one aged

bull. The senior and reserve grand champion, Cashmer's Hal Viking, shown by Randall Cashmer, Helenville, was placed over the reserve senior champion from the same class, Margendell Golden Emblem, shown by Delbert Kingston, Cary, Ill., and Dickenson and Dickerson, Elgin, Ill., for sharper, more smoothly blended shoulders.

The younger female classes saw greater numbers with an exceptionally strong senior yearling class, topped by Duron Bergerson's Royal Nance's Beauty, that was named junior champion. Judge K. C. Sly, Cortland, N. Y., described her as "beautifully balanced." Mrs. McNaught topped both the other junior female classes, with the heifer calf, Norgert's Nance L. Trinket, and the junior yearling, Norgert's Nance Scot Roma.

The two-year-old class was also large, with Mrs. McNaught's Elsview Farm Nance's Gladys edging out Neil Jacobs' Dutch Mill Valor's Barb because of a stronger front end and topline. The grand champion, Hanover Hill S. Cheryl, came from the three-year-olds, beating another Rolling Acres entry, Norgert's Nance Mona.

The four-year-olds saw K. C. Sly get down to fine points, finally giving Wye Heights Rich Iletta, owned by Mrs. McNaught since the Blakeford Dispersal, the nod over Denishawn Majesty's Lin, shown by Chester and Barbara Williams, Waukesha. "Iletta" was later presented the royal shawls for reserve senior and grand champion.

Chester and Barbara Williams also topped the aged cow class with Clay Farm Hermes Anna, because of her sharpness of shoulder, teat size and placement, over Norgert's Bea Emp. B. Kathryn, and the dry cow class with McDonald Farms Bright Daisy over Charles Maule's entry, J.V.'s Susy of U. Neb.

Mrs. McNaught won the best three females and dairy herd classes over Dutch Mill Farm and Chester and Barbara Williams, respectively. The produce of Dutch Mill His Honors Vena was first for Roy Jacobs, with August Schuth, Whitewater, second with the produce of Muehling Meadows Royal Flo.

Norgert's Royal Nance sired the first place senior get and the second place junior get for Mrs. McNaught, and the first place junior get for Dana Stewart, Princeville, Illinois. A McDonald Farms Jolly Val senior get, entered by the Jefferson County Wisconsin G. B. A., was second.

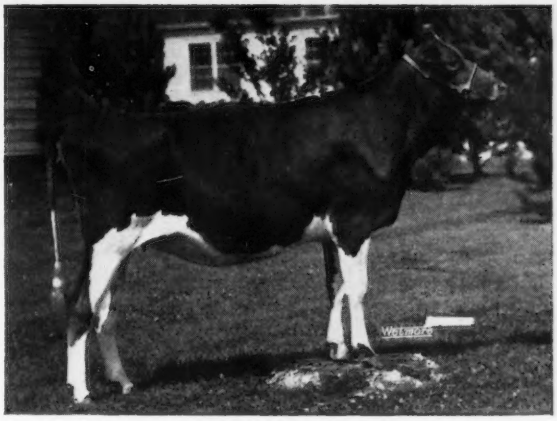

Royal Nance's Beauty, junior champion female at the World Dairy Cattle Show, owned by Duron Bergerson, Colfax, Wis.

Although only two state herds were entered, Wisconsin and Illinois, competition was very keen and quality superb, with Wisconsin finally succeeding.

Mrs. McNaught won both premier breeder and exhibitor banners.

Following is a list of awards:

Junior and Grand Champion Bull

Dutch Mill Ace's Vermillion, Roy Jacobs, Sparta.

Senior and Reserve Grand Champion Bull

Cashmer's Hal Viking, Randall Cashmer, Helenville.

Reserve Senior Champion Bull

Margendell Golden Emblem, Delbert Kingston, Cary, Ill., and Dickinson and Dickerson, Elgin, Ill.

Senior and Grand Champion Female

Hanover Hill S. Cheryl, Gertrude McNaught, Elgin, Ill.

Reserve Senior and Grand Champion Female

Wye Heights Rich Iletta, Gertrude McNaught.

Junior Champion Female

Royal Nance's Beauty, Duron Bergerson, Colfax.

Bull Calf

1, Norgert's N. Royal Footprint, Gertrude McNaught; 2, VinBar Valors Sulty, Neil Jacobs, Bangor; 3, Wern's Governor's Winner, Chester and Barbara Williams, Waukesha.

Junior Yearling Bull

1, Dutch Mill Monarch's Acme, Roy Jacobs; 2, Norgert's Leader Future, Gertrude McNaught; 3, Lone Chestnut Hal, Larry Draeger, Fort Atkinson.

Senior Yearling Bull

1, Dutch Mill Ace's Vermillion, Roy Jacobs.

Bull, 2 Years and Under 3

1, Cashmer's Hal Viking, Randall Cashmer; 2, Margendell Golden Emblem, Delbert Kingston and Dickinson and Dickerson; 3, Meadow Green Brilliant, August Schuth, Whitewater.

Aged Bull

1, Jo-Be Hallmark's Joy, Pinehurst Farms, Inc., Rockford, Ill.

Heifer Calf

1, Norgert's Nance L. Trinket, Gertrude McNaught; 2, Weg-Acres Hal-Nimi, Elmer Kunz, Fort Atkinson; 3, Norgert's Nance Ona, Gertrude McNaught.

Junior Yearling Heifer

1, Norgert's Nance Scot Roma, Gertrude McNaught; 2, Rosewood Nance Cindy, W. H. Odlum, Roselle, Ill.; 3, Lockshore Nance Esther, Dana Stewart, Princeville, Ill.

Senior Yearling Heifer

1, Royal Nance's Beauty, Duron Bergerson; 2, King Hal's Sylvia of M.G., Chester and Barbara Williams and Louis Seitz; 3, Norgert's Nance Trixie, Gertrude McNaught.

Cow, 2 Years and Under 3

1, Elsview Farm Nance's Gladys, Gertrude McNaught; 2, Dutch Mill Valor's Barb, Neil Jacobs; 3, Rosewood Nance L. Darling, W. H. Odlum.

Cow, 3 Years and Under 4

1, Hanover Hill S. Cheryl, Gertrude McNaught; 2, Norgert's Nance Mona, Gertrude McNaught; 3, Sherburne Prairie H. Sheila, Cindy Govin, Menomonie.

Cow, 4 Years and Under 5

1, Wye Heights Rich Iletta, Gertrude McNaught; 2, Denishawn Majesty's Lin, Chester and Barbara Williams; 3, Cool Branch J.V. Mayflower, Chester and Barbara Williams.

Cow, 5 Years and Over

1, Clay Farm Hermes Anna, Chester and Barbara Williams; 2, Norgert's Bea Emp. B. Kathryn, Gertrude McNaught; 3, Dutch's Nell, Roy Jacobs.

Dry Cow

1, McDonald Farms Bright Daisy, Chester and Barbara Williams; 2, J.V.'s Susy of U. Neb., Charles Maule, Princeville, Ill.; 3, Weg Acres Fay, Elmer Kunz.

Junior Get of Sire

1, Dana Stewart on get of Norgert's Royal Nance; 2, Gertrude McNaught on get of Norgert's Royal Nance; 3, Neil Jacobs on get of Mulhocaway Butterf.t King Hal.

Senior Get of Sire

1, Gertrude McNaught on get of Norgert's Royal Nance; 2, Jefferson County Guernsey Breeders, Fort Atkinson, on get of McDonald Farms Jolly Val; 3, Roy Jacobs on get of Dutch Mill Billy's Valor.

Produce of Dam

1, Roy Jacobs on produce of Dutch Mill His Honors Vena; 2, August Schuth on produce of Muehling Meadows Royal Flo; 3, Neil Jacobs on produce of Dutch Mill Billy's Vadala.

Best Three Females

1, Gertrude McNaught; 2, Roy Jacobs; 3, Sherburne Prairie Farm, Menomonie.

Dairy Herd

1, Gertrude McNaught; 2, Chester and Barbara Williams; 3, Roy Jacobs.

State Herd

1, Wisconsin; 2, Illinois.

Premier Breeder and Exhibitor

Gertrude McNaught.

Utah State Fair

By A. Wendell Fuhriman

With full show strings from Melodie Lane Farm, La Salle, Colo., and Floid Hartman, Twin Falls, Idaho, the Utah breeders found keen competition at the Utah State Fair. Judge Elmer Hansen pleased everyone with his placings and reasons. Nine exhibitors made the Guernseys the largest breed exhibit at Utah State Fair.

Colorful Colorado Conductor, shown by Melodie Lane Farm, made it two in succession for grand champion bull. C. J. Smout, Ogden, picked up junior and reserve grand champion bull on Sher-Von Elm.

A close placing for senior and grand champion female was between the first aged cow, Konishi's Transfer Jester Lilly, shown by Kim Kaufman, Melodie Lane Farm, and first four-year-old, Blue Meadows Victoria, shown by Floid Hartman. Judge Hansen gave the nod to Blue Meadows Victoria on dairy character, sharpness and balance. "Jester Lilly" was made reserve champion. Melodie Lane Poinciana, shown by Melodie Lane Farm, was made junior champion female. She was previously junior champion at Wyoming State Fair.

Following is a list of awards:

Senior and Grand Champion Bull
Colorful Colorado Conductor, Melodie Lane Farm, La Salle, Colo.

Junior and Reserve Grand Champion Bull
Sher-Von Elm, C. J. Smout, Ogden.

Senior and Grand Champion Female
Blue Meadows Victoria, Floid Hartman, Twin Falls, Idaho.

Reserve Champion Female
Konishi's Transfer Jester Lilly, Kim Kaufman, La Salle, Colo.

Junior Champion Female
Melodie Lane Poinciana, Melodie Lane Farm.

Bull Calf
1, Sher-Von Elm, C. J. Smout; 2, Colorful Colorado Balladeer, Melodie Lane Farm; 3, Blue Meadows Soshoa, Floid Hartman.

Yearling Bull
1, Colorful Colorado Sentinel, Melodie Lane Farm.

Bull, 2 Years and Over
1, Colorful Colorado Conductor, Melodie Lane Farm; 2, Blue Meadows El Chief, Floid Hartman; 3, Arizona Farms Graces America, Floid Hartman.

Senior Heifer Calf
1, Valley Set Al's Alline, Kerry Richardson, Ft. Morgan, Colo.; 2, Spring A Susie, C. J. Smout; 3, Blue Meadows Ester, Floid Hartman.

Junior Yearling Heifer
1, Blue Meadows Susie, Floid Hartman; 2, Keynote Naughty Marietta, Jay Murphy, La Salle, Colo.; 3, My Favorite Billy Princess Meg, Albert Persch, Salt Lake City.

Senior Yearling Heifer
1, Melodie Lane Poinciana, Melodie Lane Farm; 2, Blue Meadows Vada, Floid Hartman; 3, Melodie Lane Nola, Melodie Lane Farm.

Cow, 2 Years and Under 3
1, Melodie Lane Sweet Ballad, Melodie Lane Farm; 2, Blue Meadows Sascha, Floid Hartman; 3, Blue Meadows Glorina, Floid Hartman.

Cow, 3 Years and Under 4
1, Melodie Lanes Pride, Melodie Lane Farm; 2, Blue Meadows Bell, Floid Hartman; 3, Konishi Transfer Jester Lill, Ben Konishi, Alamosa, Colo.

Cow, 4 Years and Under 5
1, Blue Meadows Victoria, Floid Hartman; 2, Melodie Lanes Soprano, Melodie Lane Farm; 3, Artillo Kings Margy, Leon Gray, Salt Lake City.

Cow, 5 Years and Over
1, Konishi's Transfer Jester Lilly, Kim Kaufman; 2, Blue Meadows Eunice, Floid Hartman; 3, Walnut Valley Nonie, Melodie Lane Farm.

Junior Get of Sire
1, Melodie Lane Farm on get of Colorful Colorado Conductor; 2, Floid Hartman on get of Western Glow Darimost; 3, Melodie Lane Farm on get of McDonald Farms Jolly Vern.

Senior Get of Sire
1, Melodie Lane Farm on get of Colorful Colorado Transposer; 2, Floid Hartman on get of W. G. Victor; 3, Floid Hartman on get of Blue Meadows Emblem.

Produce of Dam
1, Melodie Lane Farm on produce of Melodie Lanes Star of Hope; 2, Ben Konishi on produce of Knowill Golden Lillian; 3, Melodie Lane Farm on produce of Richlyn Prudys Pauline.

Gary Leonhardt, right, winner of heifer presented to outstanding 4-H Guernsey boy at the Utah State Fair. C. J. Smout, secretary of the Utah G. C. C., and Margy Anderson, Gary's 4-H leader, presenting calf which was donated by David Weeks, Smithfield, Utah.

Best Three Females
1, Floid Hartman; 2, Melodie Lane Farm; 3, Albert Persch.

Dairy Herd
1, Melodie Lane Farm; 2, Floid Hartman; 3, Albert Persch.

State Herd
1, Colorado; 2, Utah.

Premier Breeder and Exhibitor
Melodie Lane Farm.

All-Iowa Fair

The Guernsey Show at the All-Iowa Fair was judged on August 12 by Prof. John Morris, of the University of Maryland. Eighty head were shown by 30 exhibitors. This show is unique in that all animals shown must earn the privilege by winning in their respective district shows. The show this year was larger than it has been in several years.

Duane Woodruff and Family, Indianola, were the heaviest winners, with four blues and sharing three others. The Woodruffs also had senior and grand championship for females with their good four-year-old, Merry Gold Virgil's Qualena. Mr. and Mrs. R. H. Boe, Calmar, had both junior championships with Boe Ridge K.H. Janson, a junior yearling bull, and Boe Ridge J.V. Secret, a senior yearling heifer. Woodruff Farm M. Chief, owned jointly by Marvin L. Mahr and Sons, Indianola, and Duane Woodruff, was senior and grand champion bull. Rowland Heard and Sons, Steamboat Rock, had reserve senior and grand champion bull, Woodruff Farm C Benny, and Frank Sivesind, Waukon, had reserve senior and grand champion cow, Juhlson's Patsy's Pansy. Chester Onstot and Family, Indianola, took two blues and shared in another. One each was won by Garland Hopper, Toledo; Frank Sivesind, Waukon; Kenneth Pancratz, Zwingle, and Adrian J. Aitchison, Cascade. Frank Sivesind and Merlin Orth, Waverly, shared one blue.

Following is a list of awards:

Senior and Grand Champion Bull
Woodruff Farm M. Chief, Marvin L. Mahr and Sons and Duane Woodruff, Indianola.

Reserve Senior and Grand Champion Bull
Woodruff Farm C Benny, Rowland Heard and Sons, Steamboat Rock.

Junior Champion Bull
Boe Ridge K.H. Janson, R. H. Boe, Calmar.

Reserve Junior Champion Bull
Iola Bing's Commander, Chester Onstot and Family, Indianola.

Senior and Grand Champion Female
Merry Gold Virgil's Qualena, Duane Woodruff and Family, Indianola.

Reserve Senior and Grand Champion Female
Juhlson's Patsy's Pansy, Frank Sivesind, Waukon.

Junior Champion Female
Boe Ridge J.V. Secret, R. H. Boe.
Reserve Junior Champion Female
Iola Bing's Cookie, Chester Onstot and Family.

Bull Calf
1, Valleyland Captain, Frank Sivesind and Merlin Orth, Waverly; 2, Woodruff Val-E Vee Cru, LeRoy Woodruff, Indianola; 3, Iola Yogas Duke, Chester Onstot and Family.

Junior Yearling Bull
1, Boe Ridge K.H. Janson, R. H. Boe; 2, Golden Greens Butterfat Dispatch, Robert E. Howell, Davenport.

Senior Yearling Bull
1, Iola Bing's Commander, Chester Onstot and Family; 2, Elmwood Bunny's Master, Adrian Aitchison and Son, Cascade; 3, Garnavillo Ronnie, Eldon Moss, Iowa City.

Bull, 2 Years and Over
1, Woodruff Farm M. Chief, Marvin L. Mahr and Sons and Duane Woodruff; 2, Woodruff Farm C Benny, Rowland Heard and Sons; 3, Valleyland Chieftan, Olaf Kjome, Spring Grove, Minn., Frank Sivesind and Merlin Orth.

Heifer Calf
1, Woodruff Farm C. Rachel, Duane Woodruff and Family; 2, Eagle City Rose Bud Bunny, Rowland Heard and Sons; 3, Woodruff Farm R. Rose, Duane Woodruff and Family.

Junior Yearling Heifer
(Not in milk)
1, Iola Bing's Cookie, Chester Onstot and Family; 2, Boe Ridge K.H. Madge, R. H. Boe; 3, Dowson Hillside McCornie, Rowland Heard and Sons.

Senior Yearling Heifer
(Not in milk)
1, Boe Ridge J.V. Secret, R. H. Boe; 2, Woodruff Farm C Pat, Duane Woodruff and Family; 3, Suneslope Hal Dode, Dennis Bentley, Ames.

Cow, 2 Years and Under 3
1, Roselorn's G.G. Ketee, Garland Hopper, Toledo; 2, Woodruff Farm C. Pansy, Duane Woodruff and Family; 3, Richadora Valor Elaine, Frank Sivesind.

Cow, 3 Years and Under 4
1, Woodruff Farm Jose's Ruby, Duane Woodruff and Family; 2, Our Haven's K. Pollyann, Chester Onstot and Family; 3, Roselorn's OH Kitty Baby, Garland Hopper.

Cow, 4 Years and Under 5
1, Merry Gold Virgil's Qualena, Duane Woodruff and Family; 2, Kenmon Flossie, Mike Pancratz, Zwingle; 3, Winner Farm Gerry, Merlin Orth.

Cow, 5 Years and Over
1, Juhlson's Patsy's Pansy, Frank Sivesind; 2, Maple Lawn Muriel Doe, Chester Onstot and Family; 3, Foremost Happy M. Margorie, Don Sywassink, Letts.

Junior Get of Sire
1, Duane Woodruff and Family on get of Woodruff Farm M. Chief; 2, Frank Sivesind on get of Mulhocaway Butterfat King Hal; 3, Rowland Heard and Duane Woodruff on get of Nyala Ermine's Bonanza.

Get of Sire
1, Adrian J. Aitchison on get of Rosewood V. Beacon; 2, Duane Woodruff and Family on get of Woodruff Farm M. Chief; 3, Kenneth Pancratz, Zwingle, on get of Elmwood Juliets Plato.

Produce of Dam
1, Woodruff and Onstot on produce of Jo-Wan Andys Queen; 2, Kenneth Pancratz on produce of Kenmon Fancy; 3, Robert E. Howell on produce of Golden Green's Charmin.

Best Three Females
(Bred and owned by exhibitor)
1, Kenneth Pancratz; 2, Garland Hopper; 3, Duane Woodruff and Family.

Daughter-Dam
1, Woodruff and Onstot; 2, Garland Hopper.

District Herd
1, District 6; 2, District 1; 3, District 2.

California State Fair

By A. Wendell Fuhriman

Eleven exhibitors made up a quality show for John W. McKitrick to do his usual excellent judging and reasons throughout the day. The show was well attended by breeders from throughout the state of California.

High Meadows Jolly Lafayette, shown by Adohr Farms and William J. Rasmussen, continued his grand champion winnings after heading a good class of four aged bulls. "Lafayette" continues to improve with age and never looked better. Junior and reserve grand championship was taken by Adohr Farms on an outstanding senior yearling, Adohr Prince Rosedale, son of Adohr Peter Pan Prince (Gold Medal) and from the Excellent London Princess Rose.

The female classes brought out another repeat performance by the Excellent Bay Meadow Billy's Cedar, that won the aged cow class and grand championship. "Cedar" seems to improve with maturity and made a shining grand champion. Bay Meadow Hank's Dee, making her first show as a three-year-old, was reserve grand champion female. Junior champion female award went to Adohr Farms on their senior yearling, Adohr Warrior Elsagirl.

Oregon breeders were in with a good state herd. Some last minute substitutions before shipping were not permitted to show. This caused them to miss on some good contenders for blue ribbons. Even so, they picked up a first in the heifer calf class on Homestead Banker's Miss Utah, shown by William Marsh; first on junior yearling females with Vanher Dari Daffodil, shown by Francis Hertel, and first two-year-old, Brownies Farms Carla, shown by Orville Brown. The Oregon state herd will be meeting some of the same competition at Los Angeles County Fair and the story can be somewhat different.

Following judging, the California Guernsey Cattle Club furnished a box lunch at the ringside to over 200 Guernsey breeders and friends. To climax a day well spent, everyone attended the elimination milking contest for California champion hand milker. Arnold Kessler, owner of Bay Meadow Farm, was pitted against John Giacomini, a Jersey breeder. With 200 Guernsey breeders cheering for Arnold, it was all for naught. Arnold lost by two pounds of milk.

Following is a list of awards:

Senior and Grand Champion Bull
High Meadows Jolly Lafayette, Adohr Farms, Camarillo, and William J. Rasmussen, Glendale, Ariz.

Junior and Reserve Grand Champion Bull
Adohr Prince Rosedale, Adohr Farms.

Senior and Grand Champion Female
Bay Meadow Billy's Cedar, Bay Meadow Farm, Galt.

Reserve Grand Champion Female
Bay Meadow Hank's Dee, Bay Meadow Farm.

Junior Champion Female
Adohr Warrior Elsagirl, Adohr Farms.

Bull Calf
1, Bay Meadow Cedars Director, Donald Giacomini, Ferndale; 2, Lone Palm King, Raymond Orisio, Waukena; 3, Brownies Farms Osborn, Orville L. Brown, Woodburn, Ore.

Yearling Bull
1, Adohr Prince Rosedale, Adohr Farms; 2, Bay Meadow Helena's Hoss, Michael Morelli, Petaluma; 3, Bay Meadow Sunnys Darimost, Raymond Orisio.

Bull, 2 Years and Over
1, High Meadows Jolly Lafayette, Adohr Farms and William J. Rasmussen; 2, Bay Meadow Daisy's Daylo, Bay Meadow Farm; 3, Midas Billy's Jumbo, Gerald B. Jacobs, Herald.

Heifer Calf
1, Homestead Banker's Miss Utah, William E. Marsh, Woodburn, Ore.; 2, Clover Jack BC Taffy, Donald Giacomini; 3, Brownies Farms Oloma, Orville L. Brown.

Junior Yearling Heifer
1, Vanher Dari Daffodil, Francis Hertel, Woodburn, Ore.; 2, Adohr Lafayette Fayette, Adohr Farms; 3, Bay Meadow Count's Hatti, Bay Meadow Farm.

Senior Yearling Heifer
1, Adohr Warrior Elsagirl, Adohr Farms; 2, Bay Meadow Cedar's Dream Girl, Bay Meadow Farm; 3, Lone Palm Rulanne, Raymond Orisio.

Cow, 2 Years and Under 3
1, Brownies Farms Carla, Orville L. Brown; 2, Adohr Voxman Berne, Adohr Farms; 3, Brownies Farms Pattie, Orville L. Brown.

Cow, 3 Years and Under 4
1, Bay Meadow Hank's Dee, Bay

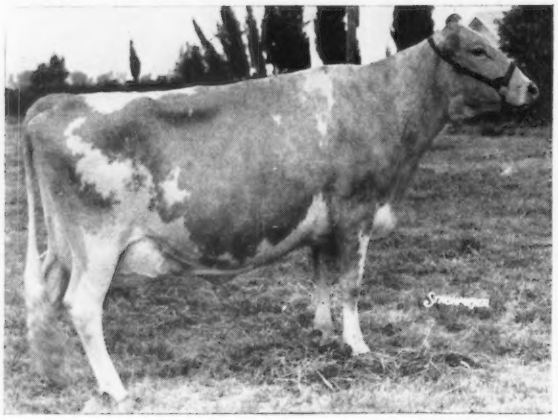

Bay Meadow Billy's Cedar, senior and grand champion female at the California State Fair, owned by Bay Meadow Farm, Galt, Calif.

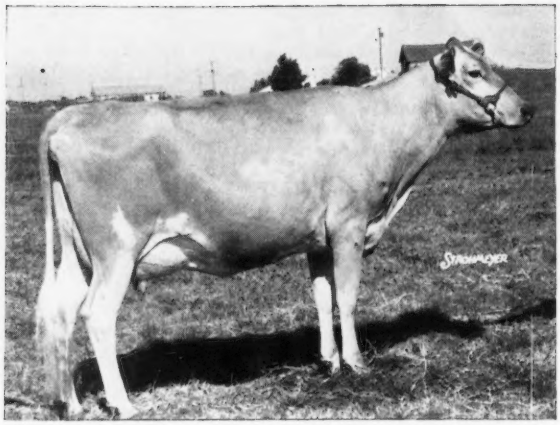

Bay Meadow Hank's Dee, reserve grand champion female at the California State Fair, owned by Bay Meadow Farm, Galt, Calif.

Meadow Farm; 2, Bay Meadow Jolly Olida, Bay Meadow Farm; 3, Lone Palm Ramona, Raymond Orisio.

Cow, 4 Years and Under 5

1, Bay Meadow Don's Daybreak, Bay Meadow Farm; 2, Bay Meadow Billy's Claretta, Bay Meadow Farm; 3, Meadow Billy's Suzette, Bay Meadow Farm.

Cow, 5 Years and Over

1, Bay Meadow Billy's Cedar, Bay Meadow Farm; 2, Bay Meadow Billy's Sunny, Bay Meadow Farm; 3, Adohr Dorman Laughter, Adohr Farms.

Best Uddered Cows

2-Year-Olds

1, Brownies Farms Carla, Orville L. Brown; 2, Adohr Voxman Berne, Adohr Farms; 3, Brownies Farms Pattie, Orville L. Brown.

3-Year-Olds

1, Bay Meadow Hank's Dee, Bay Meadow Farm; 2, Bay Meadow Jolly Olida, Bay Meadow Farm; 3, Lone Palm Ramona, Raymond Orisio.

4-Year-Olds

1, Bay Meadow Billy's Claretta, Bay Meadow Farm; 2, Bay Meadow Billy's Suzette, Bay Meadow Farm; 3, Bay Meadow Don's Daybreak, Bay Meadow Farm.

Aged Cows

1, Bay Meadow Billy's Cedar, Bay Meadow Farm; 2, Bay Meadow Billy's Sunny, Bay Meadow Farm.

Junior Get of Sire

1, Bay Meadow Farm on get of Bay Meadow Hank's Count; 2, Raymond Orisio on get of Lone Palm Lancer; 3, Orville L. Brown on get of Western Glow Darimost.

Get of Sire

1, Bay Meadow Farm on get of Burger's Place Billy; 2, Bay Meadow Farm on get of McDonald Farms Jolly Val; 3, Orville L. Brown on get of Brownies Farms Optimist.

Produce of Dam

1, Adohr Farms on produce of Adohr Warrior Joycee; 2, Bay Meadow Farm on produce of Bay Meadow Elite's Delight; 3, Raymond Orisio on produce of Lone Palm Martha.

Best Three Females

1, Bay Meadow Farm; 2, Orville L. Brown; 3, Raymond Orisio.

Dairy Herd

1, Bay Meadow Farm; 2, Raymond Orisio.

Premier Breeder and Exhibitor

Bay Meadow Farm.

Judge John W. McKitrick presenting John Schmid Memorial Trophy for grand champion and premier breeder and exhibitor awards to Arnold and Betty Kessler, owners of Bay Meadow Farm, Galt, at the California State Fair.

W. D. Moffat, secretary of the California Guernsey Cattle Club, presenting Adohr Trophy for first two-year-old at the California State Fair, to Orville Brown, Woodburn, Ore., owner of Brownies Farms Carla.

Junior Shows

4-H

Fourteen exhibitors, showing 49 head, made the best 4-H Guernsey show held in California for a number of years. The animals were well fitted and expertly shown in each and every class. Judge Henry LaFranchi did a most satisfactory job in his placings and reasons.

Junior championship for bulls was taken by Beth Niles, Hydesville, on J.L.R. Jason of Four Leaves. Beth had a close contender for junior champion female on her junior yearling, Four Leaves H.C. Ashette. Judge LaFranchi placed the junior championship on Ann Mickelsen's senior yearling, Neslekcim Fortunes Crystal, on levelness of rump, size, and stronger feet and legs. Grand championship for females went to

Beth Niles, Hydesville, Calif., winner of Kenney Brothers and California G. C. C. Trophies for showmanship in 4-H division at the California State Fair.

◀ *Ann Mickelsen, Petaluma, Calif., with trophies for junior champion female, produce of dam and get of sire won in the 4-H division at the California State Fair.*

John Kessler, Galt, on his first prize aged cow, Bay Meadow Butterboy Lila.

Beth Niles won the Kenney Brothers and California Guernsey Cattle Club Trophies for showmanship. Ann Mickelsen, Petaluma, picked up three trophies on her junior champion female, produce of dam and get of sire. All trophy awards were made the following morning at the 4-H awards meeting.

Don Moffat, secretary of the California Guernsey Cattle Club, presented the judge with a silver dollar money clip. The California Guernsey Cattle Club makes this award to all dairy judges at the California State Fair.

FFA

The two most coveted awards in the California FFA dairy show were taken by Guernsey exhibitors. Dennis Nelson, Hilmar, showing 16 head of highly fitted Guernseys, won the State Fair Trophy for best dairy exhibit in the dairy division. Micheal Morelli, Petaluma, won the McClelland Memorial Trophy for best sportsmanship. Judge Carl T. Allen had a long day in pleasing the ringside and exhibitors.

Dennis Nelson was the big winner in the purple ribbons. He received grand championship for females on Adohr W. King Gennette; reserve grand championship on Adohr W. King Orchette, and junior championship for females on Adohr Regal Corann. Danny Gouveia, Hilmar, showed the junior champion bull, Bay Meadow Count Down.

All awards were presented at the FFA awards breakfast by fieldman Don Moffat and Wendell Fuhriman. The special trophy given by the California Guernsey Cattle Club to the leader of the boy winning the highest awards was presented by Don Moffat to Ed Fisher, vocational agriculture teacher at Hilmar High School.

Dennis Nelson, Hilmar, Calif., with State Trophy for best dairy exhibit in FFA division and California G. C. C. Trophy for grand champion cow in the FFA division at the California State Fair.

Micheal Morelli, Petaluma, Calif., winner of McClelland Memorial Trophy for sportsmanship in the FFA division at the California State Fair.

New York State Fair

By Joseph Pendergast

While numbers were down by 44 head at the 1967 New York State Fair Guernsey Show, compared to an all time high of 191 head checked in the ring in the 1966 fair, officials, exhibitors and ringside spectators were in agreement that, quality-wise, this year's show was on a par with the great show of 1966.

In the bull classes, McDonald Farms-Cornell University had two winners, first bull calf and junior champion, McDonald Farms B. James, and first senior yearling, McDonald Farms B Idolo. High Meadows also took two blues in the bull classes, first junior yearling, High Meadows N. Jericho, and first aged bull and senior and grand champion, High Meadows N Challenger. Lake Louise Farm, Dallas, Pa., the only out-of-state exhibitor, showed the first prize two-year-old and reserve grand champion bull, Lake Louise Fortune's Valiant.

The junior heifer calf class included a number of real quality calves, with first going to an upstanding stylish calf, High Meadows Frolic, owned by High Meadows Farm. There were 21 real outstanding senior calves, with McDonald Farms-Cornell University winning with McDonald Farms Duke's Jackie. The senior yearling class, with 25 entries, was the largest class of the show. McDonald Farms Duke's Judith was first junior yearling, and McDonald Farms Don's Ivadell, the All-American heifer calf in 1966, won the senior yearling class. Dean Gordon Cairns, who judged the show, liked his junior yearling winner, McDonald Farms Duke's Judith, for his junior champion. McDonald Farms' junior get, by McDonald Farms B Grand Duke, which included the junior champion, second prize senior yearling and first and third place heifer calves, took first over two other very uniform gets.

Ten two-year-olds, in the ring for the 1967 Two-Year-Old Futurity Class, made up the best group since the class was started four years ago. This was even more evident in the open class for two-year-olds when the first place Futurity two-year-old, McDonald's JV Happy Lady, owned by Reed and Eleanor McJunkin, stood second and best udder to a great two-year-old, Dewan Farms Regal Folly, first best udder, owned by High Meadows Farm. Judge Cairns liked his first place two-year-old for her over-all balance, quality and udder attachment in the strong class of 20 two-year-olds. The third, fourth, fifth, sixth and seventh places in the good two-year-old class were all Futurity entries.

High Meadows Farm picked up the second blue with a big, upstanding three-year-old and best udder, Hullside Beauty B.F. Melody, and in second spot was Ansmil D. Hopetta, second best udder, owned by Roger H. Corbetta. Both three-year-olds were purchased in the Ansmil Farms Dispersal. In the four-year-old class, McDonald's J.V. Farica, owned by Reed and Eleanor McJunkin, stood at the head of the line and was first best udder. The sixth place four-year-old, Maple Lawn C.V. Barbette, owned by H. Sherman Lake, was second best udder. It was a repeat performance for McDonald Properties in the dry cow class. Bay Meadows Jolly Daisy, a big, strong, powerful cow, showing a beautiful dry udder, caught the judge's eye and also had many friends around the ringside.

The aged cow class at the New York State Fair has always been one that has created much excitement for the boys in the barn and the ringside on show day. This year was

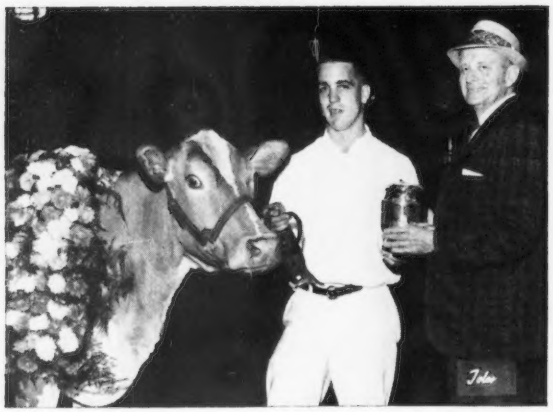

Edisto Farms Blz. Heart, grand champion female at the New York State Fair, owned by Raymond Goeringer, Dallas, Pa., and Robert Warriner, Springville, Pa. Henry C. Venier, La Fayette, N. Y., presenting trophy to Mr. Warriner.

L. S. Rifod, Auburn, N. Y., presenting premier breeder banner to K. C. Sly for McDonald Farms-Cornell University, Cortland, N. Y., and Stanley Murphy, Tully, N. Y., right, presenting premier exhibitor banner to Suzanne Venier and Henry C. Venier, High Meadows Farm, La Fayette, N. Y., at the New York State Fair.

no exception, since the grand and reserve grand champions of the 1966 show were back this year. This time, the reserve grand champion of the 1966 show, Edisto Farms Blz.Heart, now owned by Raymond Goeringer, Dallas, Pa., and Robert Warriner, Springville, Pa., came through for her new owners to win the aged cow class. Second spot went to another great cow, Bayville Verity Jayette. However, Judge Cairns liked the "Heart" cow for her beautiful udder, extreme sharpness and dairy quality. The winners in the milking classes, all best udder in their respective classes, plus Bay Meadows Jolly Daisy, looking good in dry form, made people rise in their chairs to watch the outcome for the senior grand and reserve grand champion females. Before selecting his senior champion the judge commented that this was truly the greatest group of cows to pick senior champion from that he had ever had the privilege of judging in the Guernsey breed. He then pointed to the "Heart" cow as his senior and grand champion, and for his reserve he went to the first three-year-old, Hullside Beauty B.F. Melody, a big, powerful cow with a lovely udder, but lacking somewhat in sharpness and general over-all quality of the grand champion cow.

The group classes were impressive, with McDonald Properties winning the best three females and get of sire on a get of McDonald Farms Jolly Val. High Meadows had first prize dairy herd, and Edgar Gross the winning produce with a nice pair of young cows, the produce of Maple Row Gerald's Faith. The final class was the county and district herd class, with first going to Finger Lakes Guernsey Breeders Association; second to Dutchess County Guernsey Club; third to Central Lakes; fourth to Western New York, and fifth to Mohican District Guernsey Club. McDonald Farms-Cornell University was premier breeder, and Henry C. Venier, High Meadows Farm, premier exhibitor.

Mr. and Mrs. Reed McJunkin, Cortland, N. Y., receiving McDonald Memorial Trophy from Commissioner of Agriculture, D. J. Wickham, for McDonald's JV Happy Lady, first place two-year-old Futurity winner at the New York State Fair. Dennis Ferguson at the halter, and Sharon Fleming.

L. S. Riford, Auburn, N. Y., presenting Greystone Farm Trophy to Mrs. Roger Corbetta, Millbrook, N. Y., for Hi Yonder Bon Bebe, cow with highest official milk record at the New York State Fair, ME—305—2x. Bill Chilcoat at the halter.

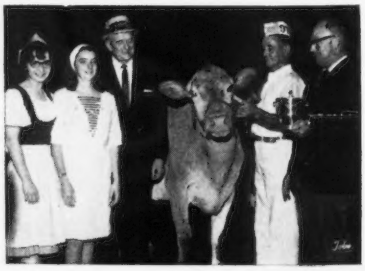

David Younger presenting Hanover Hill Trophy for first place two-year-old at the New York State Fair, Dewan Farms Regal Folly, to Suzanne Venier and Henry C. Venier, La Fayette, N. Y. John Coff at the halter, and Sharon Fleming at left.

Following is a list of awards:

SENIOR AND GRAND CHAMPION BULL

High Meadows N Challenger, Henry C. Venier, La Fayette.

RESERVE GRAND CHAMPION BULL

Lake Louise Fortune's Valiant, Raymond Goeringer, Dallas, Pa.

JUNIOR CHAMPION BULL

McDonald Farms B. James, McDonald Farms-Cornell University, Cortland.

SENIOR AND GRAND CHAMPION FEMALE

Edisto Farms Blz.Heart, Raymond Goeringer and Robert Warriner, Springville, Pa.

RESERVE GRAND CHAMPION FEMALE

Hullside Beauty B.F. Melody, Henry C. Venier.

JUNIOR CHAMPION FEMALE

McDonald Farms Duke's Judith, McDonald Farms-Cornell University.

BULL CALF

1, McDonald Farms B. James, McDonald Farms-Cornell University; 2, Smithfield King of Hearts, Coon Brothers, Amenia; 3, Valley Charles, Edgar Gross, Sinclairville.

JUNIOR YEARLING BULL

1, High Meadows N. Jericho, Henry C. Venier; 2, Wightman Billy Flash, Robert E. Holcomb, Greene; 3, Ripley Farm's Darimost Dave, Roland Ripley, Cortland.

SENIOR YEARLING BULL

1, McDonald Farms B Idolo, McDonald Farms-Cornell University.

BULL, 2 YEARS AND UNDER 3

1, Lake Louise Fortune's Valiant, Raymond Goeringer.

BULL, 3 YEARS AND OVER

1, High Meadows N Challenger, Henry C. Venier.

Junior Heifer Calf

1, High Meadows Frolic, Henry C. Venier; 2, Rus-Mar's Ideal Happy, Albert J. and Russell S. Subject, Cuba; 3, Abbelea Farms Tee Elvira, Alice Ann Frost, Cherry Creek.

Senior Heifer Calf

1, McDonald Farms Duke's Jackie, McDonald Farms-Cornell University; 2, High Meadows Conquer Wilma, Henry C. Venier; 3, McDonald Farms Duke's Josepha, Craig J. Frost, Cherry Creek.

Junior Yearling Heifer
(Not in milk)

1, McDonald Farms Duke's Judith, McDonald Farms-Cornell University; 2, Holcomb's B Marion, Robert E. Holcomb; 3, McDonald Farms Nance Jilda, McDonald Farms-Cornell University.

Senior Yearling Heifer
(Not in milk)

1, McDonald Farms Don's Ivadell, McDonald Farms-Cornell University; 2, McDonald Farms Duke's Isobel, McDonald Farms-Cornell University; 3, Maple Row Trumpeter's Lola, Henry C. Venier.

Cow, 2 Years and Under 3

1, Dewan Farms Regal Folly, Henry C. Venier; 2, McDonald's JV Happy Lady, Reed L. and Eleanor F. McJunkin, Cortland; 3, High Meadows Malba, Henry C. Venier.

Cow, 3 Years and Under 4

1, Hullside Beauty B.F. Melody, Henry C. Venier; 2, Ansmil D. Hopetta, Roger H. Corbetta, Millbrook; 3, McDonald Farms B Hyacinth, McDonald Farms-Cornell University.

Cow, 4 Years and Under 5

1, McDonald's J.V. Farica, Reed L. and Eleanor F. McJunkin; 2, Green Fields B Othella, Raymond Goeringer; 3, McDonald Farms JV Genita, McDonald Farms-Cornell University.

Dry Cow, 3 Years and Over

1, Bay Meadows Jolly Daisy, Reed L. and Eleanor F. McJunkin; 2, McDonald Farms B Georgette, Roger H. Corbetta; 3, Dewan Farms Regal Evelyn, Albert J. and Russell S. Subject.

Cow, 5 Years and Over

1, Edisto Farms Blz.Heart, Raymond Goeringer and Robert Warriner; 2, Bayville Verity Jayette, Henry C. Venier; 3, Cool Branch C Jemina, Henry C. Venier.

Best Uddered Cows

2-Year-Olds

1, Dewan Farms Regal Folly, Henry C. Venier; 2, McDonald's JV Happy Lady, Reed L. and Eleanor F. McJunkin.

3-Year-Olds

1, Hullside Beauty B.F. Melody, Henry C. Venier; 2, Ansmil D. Hopetta, Roger H. Corbetta.

4-Year-Olds

1, McDonald's J.V. Farica, Reed L. and Eleanor F. McJunkin; 2, Maple Lawn C. V. Barbette, H. Sherman Lake, Lyons.

Aged Cows

1, Edisto Farms Blz.Heart, Raymond Goeringer and Robert Warriner; 2, Cool Branch C Jemina, Henry C. Venier.

Junior Get of Sire

1, McDonald Farms-Cornell University on get of McDonald Farms B Grand Duke; 2, Robert E. Holcomb on get of Holcomb's P. B. Billy; 3, Barton R. and Gary B. Somes, Plainville, on get of Western Glow Darimost.

Get of Sire

1, Reed L. and Eleanor F. McJunkin on get of McDonald Farms Jolly Val; 2, McDonald Farms-Cornell University on get of Burger's Place Billy; 3, Robert E. Holcomb on get of Burger's Place Billy.

Produce of Dam

1, Edgar Gross on produce of Maple Row Gerald's Faith; 2, O. Vance Roby, Ionia, on produce of Lolly of Maple Vue; 3, John and William Seager, Prattsburg, on produce of Village Farms F Ruth.

Best Three Females
(Any age)

1, Reed L. and Eleanor F. McJunkin; 2, McDonald Farms-Cornell University; 3, Henry C. Venier.

Dairy Herd

1, Henry C. Venier; 2, McDonald Farms-Cornell University; 3, Reed L. and Eleanor F. McJunkin.

District or County Herd

1, Finger Lakes Guernsey Breeders Association; 2, Dutchess County Club; 3, Central Lakes Guernsey Club.

Premier Breeder

McDonald Farms-Cornell University.

Premier Exhibitor

Henry C. Venier.

Junior Show

Old Homestead Quality Miss, a three-year-old owned by Donald Stanton, Greenville, was the grand champion at the 1967 New York State Fair Junior Guernsey Show, and Rosendahl F. Wendy, a two-year-old owned by Elizabeth Ann Calhoun, was reserve grand champion. Both youngsters are members of the Capital District Guernsey Club. The junior champion female came from Dutchess County, Breezy Knoll F. Shoshoni, owned by Mary Judith Marshall, Verbank. The reserve junior champion was McDonald Farms Duke's Josepha, owned by Craig Frost, Chautauqua County, Cherry Creek. All of these champions and a number of the other first prize winners in the Junior Show placed well up in the Open Show the next day, which speaks well for the quality of Guernseys junior exhibitors had at Syracuse.

Dutchess County had the first prize Junior Guernsey herd, with Wyoming County winning the senior herd class. Cresthill Farms Kent Pearl, owned by William Seager, Steuben County, was selected as best Guernsey bred by exhibitor in a class of nine head.

Following is a list of awards:

Grand Champion Female

Old Homestead Quality Miss, Donald Stanton, Albany County.

Reserve Grand Champion Female

Rosendahl F. Wendy, Elizabeth Ann Calhoun, Rensselaer County.

Junior Champion Female

Breezy Knoll F. Shoshoni, Judy Marshall, Dutchess County.

Reserve Junior Champion Female

McDonald Farms Duke's Josepha, Craig Frost, Chautauqua County.

Junior Heifer Calf

1, Lynworth Frances Fancy, Mary Lee Whitmer, Oswego County; 2, Entry, Douglas Kuszlyk, Monroe County; 3, Entry, Elizabeth Titus, Wyoming County.

Senior Heifer Calf
(7/1/66 to 9/30/66)

1, McDonald Farms Duke's Josepha, Craig Frost; 2, Rus-Mar's Royal Gracious, Wayne Subject, Allegany County; 3, Entry, Lewis Kratts, Allegany County.

Senior Heifer Calf
(10/66 to 12/66)

1, Atlas Tammy, Janet Dent, Delaware County; 2, Sayre Farms Ce Chris, Sharon Fleming, Ontario County; 3, Smithfield D. November, Timothy Coon, Dutchess County.

Junior Yearling Heifer
(Not in milk)

1, Smithfield Hansen's Sonja, Sheila Coon, Dutchess County; 2, Crystal Rock Bona Janette, Dwayne Martin, St. Lawrence County; 3, Entry, Ingram Plumpton, Jr., Onondaga County.

Senior Yearling Heifer
(Not in milk)

1, Breezy Knoll F. Shoshoni, Judy Marshall; 2, Trumpeter Linde Fair, Suzanne Kline, Orange County; 3, Little Falls Pretors Patsi, David Fitzsimmons, Livingston County.

Cow, 2 Years and Under 3

1, Rosendahl F. Wendy, Elizabeth Ann Calhoun; 2, Broadview Farm Edith, Louis Fish III, Dutchess County; 3, Entry, Jean Lake, Wayne County.

Cow, 3 Years and Under 4

1, Old Homestead Quality Miss, Donald Stanton; 2, Entry, Charles Casper, Genesee County; 3, Upaway Peter's Rosie, Sharon Fleming.

Cow, 4 Years and Under 5

1, Martha's Levity Sharon, Roberta Knack, Ulster County.

Dry Cow, 3 Years and Over

1, Geanene D Melody of NK Acres, Kathy Kuszlyk, Monroe County; 2, En-

First Wyoming County Senior Group at the New York State Fair Junior Show: Elizabeth Titus, Roland Cox and Barbara Titus.

try, Larry Ledgerwood, Yates County; 3, Maple Lawn Beau Nellie, Jean Lake.

Cow, 5 Years and Over

1, Wyoming Mo's Megasis, Barbara Titus, Wyoming County; 2, Cresthill Farm's Kent Peg, William Seager, Steuben County; 3, Attebroc Chief's Marilyn, Louis Fish III.

Animal Bred by Exhibitor

1, Entry, William Seager.

County Group-Senior Herd

1, Wyoming County; 2, Orange County; 3, St. Lawrence County.

Penna. All-American Dairy Show

By Wm. H. Juzi

New Jersey Exhibitors Capture Top Honors

IDEAL'S FACTOR — Senior and Grand Champion Bull the third consecutive year, owned and exhibited by Ideal Guernsey Farms, Jacob Tanis, Augusta, N. J.

ARIZONA FARMS CAROLINE — Senior and Grand Champion Female, owned and exhibited by Lloyd B. Wescott, Mulhocaway Guernseys, Rosemont, N. J.

PREMIER BREEDER — Ideal Guernsey Farms, New Jersey

PREMIER EXHIBITOR — Woodacres, New Jersey

STATE HERD — New Jersey first; Pennsylvania second; Maryland third

PREMIER SIRE AWARD — Liseter Farm, Pennsylvania

For the first time, this year, sires of animals exhibited were given credit on the point system for the first eight placings. Liseter Brilliant nosed out Mulhocaway Beauty Butterfat and Chedco Bonanza's King, a close third, to win this coveted banner.

The Pennsylvania All-American Dairy Show was slightly up in numbers over last year, 174 shown compared with 169 a year ago. Judge Harold Kaeser, Columbus, Ohio, selected Ideal's Factor, a beautiful, smooth Ideal Guernsey Farms entry in the three-year-old and over bull class, as the senior and grand champion bull. This is the third consecutive year this bull has taken top honors in the All-American.

Also a repeat from last year was the reserve grand champion bull, Woodside Hall Hugo, a "Brilliant" son, exhibited by Paul E. and Ruth E. Spurrier, Union Bridge, Maryland.

In the younger bull classes, Liseter Beacon's Reward, shown by Liseter Farm, an extremely sharp, well-grown bull calf, was awarded the junior champion bull rosette, with the reserve to Woodacres Kings Victorious, first prize junior yearling bull, exhibited by Woodacres.

Mulhocaway Farms copped the senior and grand champion female honors with Arizona Farms Caroline, a daughter of Mulhocaway Beauty Butterfat. She was first in the five-year and over class, the largest class in the show with 25 head competing. Judge Kaeser felt it was an extremely close placing between first and second in that class, but finally gave the nod to the Mulhocaway entry over Edisto Farms Blz.Heart, owned and exhibited by Raymond Goeringer, Dallas, and Robert Warriner, Springville. His comments were that the first place animal had just a little smoother floor of the udder, was somewhat straighter in the legs, and showed more power in the fore ribs and chest. "Heart" was grand champion at the New York State Show this year. Best udder in the class was awarded first and second as the cows were placed. However, Raymond Goeringer had an easy top in the four-year-old class with Greenfields B. Othella, over a somewhat stale second place animal, Fairview D. Marilee, shown by Atherton W. Hobler. However, "Marilee" took first in the udder award with Ray's cow getting second.

John Merryman's two children took first and second in the three-year-old class with cows of tremendous scale and strength. Edwin W. Merryman, the owner of Gerar Ballerina, received the blue ribbon, and the second award in best udder competition. Gerar Jolly Princess, shown by Frances Merryman, received second. First udder in that

Lloyd B. Wescott, Rosemont, N. J., with Arizona Farms Caroline, his senior and grand champion female at the Pennsylvania All-American Dairy Show. William H. Juzi, at right, who presented awards.

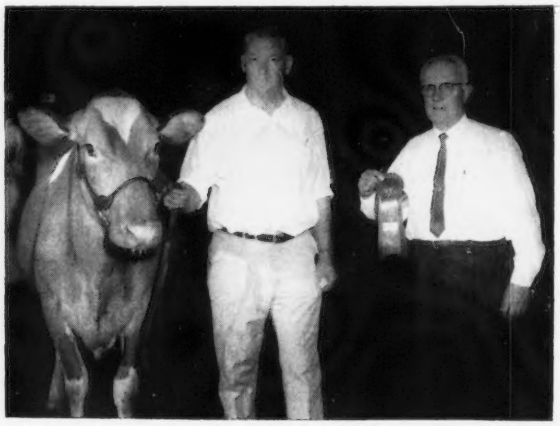

John B. Merryman, Sparks, Md., with Gerar Ballerina, reserve senior and grand champion female at the Pennsylvania All-American Dairy Show, owned by Edwin W. Merryman, Sparks, Md. William H. Juzi, at the right, presenting ribbon.

class went to the third place animal, Markwell Daine Ranetta, shown by Atherton W. Hobler.

There wasn't much question in Judge Kaeser's mind when he gave first award in the senior two-year-old cow class to Twin Brook B.K. Posy, shown by John E. Marchezak, Bentleyville. He commented on her sharpness, and gave her the advantage on the rear udder and scale over second place, Ideal's PS Kyna, shown by Jacob Tanis. However, best udder in the class went to the third place animal, Ideal's Conquest Bona, shown by Jacob Tanis, and second to Mulhocaway Errant Sudsy, shown by Lloyd B. Wescott. "Posy," just two days earlier, was grand champion at the Junior Show. She was also first in the senior yearling heifer class last year and reserve junior champion female at the All-American.

In the junior two-year-old class, Judge Kaeser commented that Ideal's NAA's Bet, shown by Jacob Tanis, was an easy winner with her style and better fore udder over second place Ideal's Craft Dotmay, also shown by Mr. Tanis. Best udder went to the first place animal, second to Olympic View C. Flora, shown by Mr. Hobler, which placed third in the class.

In the junior heifer calf class, first placing went to Ideal's Factors Peggy, shown by Jacob Tanis, in a close placing over Pen-Col Nance Dorana, shown by Dennis Wolff, which won first prize in the Junior Show. Woodacres Baroness Rhoda, shown by Mr. Hobler, received the blue ribbon in the senior heifer calf class. She later also captured the reserve junior champion female award. A large class of 22 head made a fine selection for the Judge, who took his second placing on Jacob Tanis's Ideal's Surfaces Jennifer.

In the junior yearling class, 15 competed, with first going to Har-Len T. C. Beautifull, shown by a 4-H'er, Douglas Weidman, Landisville. This "Top Command" daughter was first in the Junior Show as well. Another Ideal Guernsey Farms entry, Ideal's Factors Mint, took the red ribbon.

In the second largest class, with 24 head competing in the senior yearling group, Judge Kaeser found his junior champion female, Gerar Brilliant Rheba, shown by Edwin Merryman. She got the nod over second place Liseter Beacon's Aster, shown by Liseter Farm.

The group classes were large and of fine quality. Best three females went to Jacob Tanis, second to Lloyd B. Wescott. The junior get of sire, the get of Ideal's Factor, was first, with the get of Ideal's Trion second, both shown by Jacob Tanis. In the get of sire class, the get of Mulhocaway Beauty Butterfat, shown by Lloyd B. Wescott, came in first over the get of Liseter Brilliant, shown by Liseter Farm. However, Liseter Brilliant's get took the honors in the production get of sire class over the get of Ideal's Teton, owned by Jacob Tanis. Nine dairy herds, competing in that class, were really impressive, with Woodacres getting the blue ribbon and Liseter Farm the red. Woodacres also repeated in the produce of dam class, with the produce of Fairview Gingers Mary, with second place going to Liseter Farm with the produce of Liseter Flaming Buttercream. Snider Homestead, New Enterprise, won the dam-daughter class with Fireside Jester's Doreen and her daughter, Sniders Acmes Berneta Kay. Second went to Jacob Tanis, with Ideal's Trion's Maggie and her daughter, Ideals Krafts Maggie. In State Herd competition, New Jersey, having the grand champion bull and female and many other good ones, got the nod over Pennsylvania, followed by Maryland.

As has been well publicized, much of the prize money was donated by Guernsey breeders in sponsoring classes. The Judge commented on the fine cooperation of exhibitors, and we recognize the hard work the men did to present the cattle in their Sunday clothes and have them in the ring when called for. Orville Yoder, County Agent from Bradford County, was ringmatser, and we appreciate his fine work, as we do that of other Dairy Extension men from Penn State University, who all had a big part in the operations of the Show.

Following is a list of awards:

Senior and Grand Champion Bull

Ideal's Factor, Jacob Tanis, Augusta, N. J.

Reserve Senior and Grand Champion Bull

Woodside Hall Hugo, Paul E. and Ruth E. Spurrier, Union Bridge, Md.

Junior Champion Bull

Liseter Beacon's Reward, Liseter Farm, Newtown Square.

Reserve Junior Champion Bull

Woodacres Kings Victorious, Atherton W. Hobler, Princeton, N. J.

Senior and Grand Champion Female

Arizona Farms Caroline, Lloyd B. Wescott, Rosemont, N. J.

Reserve Senior and Grand Champion Female

Gerar Ballerina, Edwin W. Merryman, Sparks, Md.

Junior Champion Female

Gerar Brilliant Rheba, Edwin W. Merryman.

Reserve Junior Champion Female

Woodacres Baroness Rhoda, Atherton W. Hobler.

Bull Calf

1, Liseter Beacon's Reward, Liseter Farm; 2, Strathburn Golden Traveler, Anchor & Hope Farms, Inc., Port Deposit, Md.; 3, Ideals Charlemagne, Jacob Tanis.

Junior Yearling Bull

1, Woodacres Kings Victorious, Atherton W. Hobler; 2, Blakeford Bon Flash, Downey Farms, Inc., Williamsport, Md.; 3, Downey Hal Knight, Downey Farms, Inc.

Senior Yearling Bull

1, Elsview Farm Nance's Jed, James Celestine, Scenery Hill; 2, Lauxmont Adam, George T. Pack, Wrightsville.

Bull, 2 Years and Under 3

1, Lake Louise Fortune's Valiant, Raymond Goeringer, Dallas; 2, Wileeda Arti M.Gustaf, Snider Homestead, New Enterprise; 3, McDonald Farms Bright Hamlet, Anchor & Hope Farms, Inc.

Bull, 3 Years and Over

1, Ideal's Factor, Jacob Tanis; 2, Woodside Hall Hugo, Paul E. and Ruth E. Spurrier.

Junior Heifer Calf

1, Ideal's Factors Peggy, Jacob Tanis; 2, Pen-Col Nance Dorana, Dennis Wolff, Millville; 3, Twin Brook B.K.Dodie, Janice Lee Marchezak, Bentleyville.

Senior Heifer Calf

1, Woodacres Baroness Rhoda, Atherton W. Hobler; 2, Ideal's Surfaces Jennifer, Jacob Tanis; 3, Windy Hill K. Thyme, James E. Reed, Slippery Rock.

Junior Yearling Heifer

1, Har-Len T.C.Beautifull, Douglas Weidman, Landisville; 2, Ideal's Factors Mint, Jacob Tanis; 3, Entry, John Marchezak, Bentleyville.

Senior Yearling Heifer

1, Gerar Brilliant Rheba, Edwin W. Merryman; 2, Liseter Beacon's Aster, Liseter Farm; 3, Lauxmont Imperial Ecdysiast, George T. Pack.

Junior 2-Year-Old Cow

1, Ideal's NAA's Bet, Jacob Tanis; 2, Ideal's Craft Dotmay, Jacob Tanis; 3, Olympic View C.Flora, Atherton W. Hobler.

Senior 2-Year-Old Cow

1, Twin Brook B.K.Posy, John E. Marchezak, Bentleyville; 2, Ideal's PS Kyna, Jacob Tanis; 3, Ideal's Conquest Bona, Jacob Tanis.

3-Year-Old Futurity

1, Mulhocaway Dame Gloss, Lloyd B. Wescott; 2, Liseter Winning Butterscotch, Liseter Farm.

Cow, 3 Years and Under 4

1, Gerar Ballerina, Edwin W. Merryman; 2, Gerar Jolly Princess, Frances Merryman, Sparks, Md.; 3, Markwell Daine Ranetta, Atherton W. Hobler.

Cow, 4 Years and Under 5

1, Greenfields B. Othella, Raymond Goeringer; 2, Fairview D.Marilee, Atherton W. Hobler; 3, Mulhocaway Butterfat Yearly, Lloyd B. Wescott.

Cow, 5 Years and Over

1, Arizona Farms Caroline, Lloyd B. Wescott; 2, Edisto Farms Blz.Heart, Raymond Goeringer and Robert Warriner, Springville; 3, Elm-Moor Gondolier's Cindy, Atherton W. Hobler.

Best Uddered Cows

Junior 2-Year-Olds

1, Ideal's NAA's Bet, Jacob Tanis; 2, Olympic View C.Flora, Atherton W. Hobler; 3, Ideal's Craft Dotmay, Jacob Tanis.

Senior 2-Year-Olds

1, Ideal's Conquest Bona, Jacob Tanis; 2, Mulhocaway Errant Sudsy, Lloyd B. Wescott; 3, Twin Brook B.K.Posy, John E. Marchezak.

3-Year-Olds

1, Markwell Daine Ranetta, Atherton W. Hobler; 2, Gerar Ballerina, Edwin W. Merryman; 3, Liseter Winning Butterscotch, Liseter Farm.

4-Year-Olds

1, Fairview D.Marilee, Atherton W. Hobler; 2, Greenfields B.Othella, Raymond Goeringer; 3, Mulhocaway Butterfat Yearly, Lloyd B. Wescott.

5 Years and Over

1, Arizona Farms Caroline, Lloyd B. Wescott; 2, Edisto Farms Blz.Heart, Raymond Goeringer; 3, Elm-Moor Gondolier's Cindy, Atherton W. Hobler.

Junior Get of Sire

1, Jacob Tanis on get of Ideal's Factor; 2, Jacob Tanis on get of Ideal's Trion.

Get of Sire

1, Lloyd B. Wescott on get of Mulhocaway Beauty Butterfat; 2, Liseter Farm on get of Liseter Brilliant; 3, Jacob Tanis on get of Ideal's Teton.

Production Get of Sire

1, Liseter Farm on get of Liseter Brilliant; 2, Jacob Tanis on get of Ideal's Teton.

Produce of Dam

1, Atherton W. Hobler on produce of Fairview Gingers Mary; 2, Liseter Farm on produce of Liseter Flaming Buttercream; 3, George T. Pack on produce of Squareacres L. Maggie.

Best Three Females

1, Jacob Tanis; 2, Lloyd B. Wescott; 3, Liseter Farm.

Dam-Daughter

1, Snider Homestead; 2, Jacob Tanis; 3, Dennis Wolff.

Dairy Herd

1, Atherton W. Hobler; 2, Liseter Farm; 3, Lloyd B. Wescott.

State Herd

1, New Jersey; 2, Pennsylvania; 3, Maryland.

Premier Sire

Liseter Farm.

Premier Breeder

Jacob Tanis, Ideal Guernsey Farms.

Premier Exhibitor

Atherton W. Hobler, Woodacres Farms.

Junior Show

Ninety-five Guernseys, 67 4-H and 28 FFA, were exhibited at the 12th Annual Junior Dairy Show, held at the Farm Show Building on September 11. This Show was in connection with the 4th Annual All-American Dairy Show, and the five best in each class were eligible to show in the Open Show without an entry fee. All these animals had previously won blue ribbons in the District Shows.

The Pennsylvania Association of Milk Dealers presented each outstanding fitter and showman with a pen and pencil set. Mert Sowerby, from Woodacres, Princeton, N. J., was the judge.

The Committee gave serious thought on what animals to select from the Junior State Herd to compete at the National at Columbus. Unfortunately, John E. Marchezak, who had the first two-year-old, and Janice Marchezak, who had the first three- and four-year-old, were not eligible to show again as they had been at the National twice. Unless you are the breeder of the animal, that is the limit. Lack of these animals weakened the winning opportunities, but on instruction of President Martin five others were selected which we feel will make a good showing. These are: First senior calf, James Reed, Slippery Rock; first junior yearling, Douglas Weidman, Landisville; second two-year-old, Jacklyn Yaple, Stillwater; second three-year-old, Patty Marchezak, Bentleyville, and third three-year-old, Dennis Wolff, Millville. About 15 other animals will make the trip to Columbus, along with these 4-H entries. The whole group is again in charge of Winslow Towle, Manager, Liseter Farm, Newtown Square.

Following is a list of awards:

4-H

Senior and Grand Champion Female

Twin Brook B.K.Posy, John E. Marchezak, Bentleyville.

Reserve Senior and Grand Champion Female

Twin Brook Dolly's DeeDee, Janice Lee Marchezak, Bentleyville.

Junior Champion Female

Cherry Lane Cherry Apple, Joy L. Myers, Portage.

Reserve Junior Champion Female

Breezy Knoll's Chief's Gay, Janice Yaple, Stillwater.

Junior Heifer Calf

1, Pen-Col Nance Dorana, Dennis Wolff, Millville; 2, Meetinghouse Lane Choices Lily, Debra Blessing, Wrightsville; 3, Kings Golden Ann, Marvin J. Patterson, Titusville.

Intermediate Heifer Calf

1, Spring Locke RC Echo, Theodore C. Shuman, Norristown; 2, Hillside Commands Pamela, John B. Morrow, Tyrone; 3, Sandy's N. Belinda, Sandra L. Shenton, Belle Vernon.

Senior Heifer Calf

1, Windy Hill K. Thyme, James Reed, Slippery Rock; 2, Friendship Nance Belanna, Flora Belle Martin, New Geneva; 3, Maple Knoll Gourmet Mazo, Richard O. Smith, New Hope.

Junior Yearling Heifer

1, Har-Len T.C.Beautifull, Douglas Weidman, Landisville; 2, King's Gigi of Dolly Run, Paula E. Kunz, Centerville; 3, Melody-Air Nance Venus, Nancy S. Strock, Mechanicsburg.

Senior Yearling Heifer

1, Cherry Lane Cherry Apple, Joy L. Myers; 2, Breezy Knoll's Chief's Gay, Janice Yaple; 3, Shadow Lawn BC Marie, Susan A. Dangler, Stillwater.

Cow, 2 Years and Under 3

1, Twin Brook B.K. Posy, John E. Marchezak; 2, Breezy Knoll's Karen, Jacklyn Yaple, Stillwater; 3, Summerfield Janet Sunrise, Theodore A. Ferris, North Wilmington.

Cow, 3 and 4 Years Old

1, Twin Brook Dolly's DeeDee, Janice Lee Marchezak; 2, Twin Brook Lucky Lottie, Patty Marchezak, Bentleyville; 3, Pen-Col Chief Miss Lucky Girl, Dennis Wolff.

Cow, 5 Years and Over

1, Cohasset's R.V. Darlin, Alfred A. Merrick, Blakeslee; 2, Goldwood Noah's Rheba, Beth Snider, New Enterprise.

FFA

Senior and Grand Champion Female

Sniders Acmes Lady Ann, Birch Snider, New Enterprise.

Reserve Senior Champion Female

Breezy Knoll's King's Mickey, Gerald Yaple, Stillwater.

Junior and Reserve Grand Champion Female

Rose of Dumar Farm, David A. Guyer, Derry.

Reserve Junior Champion Female

Sniders Acme's Anita, Bernard F. Snider, New Enterprise.

Junior Heifer Calf

1, Fern Spring Prude, Charles S. Dodge, Montrose; 2, Glad Run Sage's Fawn, John W. Fox, Enon Valley.

Intermediate Heifer Calf

1, Green Slopes Betsy, Rickey McDonald, Imler; 2, Keystone Nances Ora, Roger A. Campbell, Halifax; 3, Terlin Pamela, Terry E. Mauser, Elizabethville.

Senior Heifer Calf

1, Sniders Acmes Bess, Bernard F. Snider; 2, Gordline's Crowns Lulu, Jesse L. Balmer, Lititz; 3, Kelly Fairlawn Teena, Russell L. Jummel, Jr., Selinsgrove.

Junior Yearling Heifer

1, Sniders Acmes Anita, Bernard F. Snider; 2, Green Slopes Sugar Plum, Galen McDonald, Imler; 3, Cedar Fringed Ritasue, James A. Bragg, Jonestown.

Senior Yearling Heifer

1, Rose of Dumar Farm, David A. Guyer; 2, Breezy Knoll's Honors Mickey, Gerald Yaple; 3, Shenmont Marcus Taffy, Daniel C. McGurk, Delta.

Cow, 2 Years and Under 3

1, Sniders Acmes Lady Ann, Birch Snider; 2, Gordline's S.H. Holly, Jesse L. Balmer; 3, Valley View Cara's Beauty, Raymond R. Ingalls, Roaring Branch.

Cow, 3 and 4 Years Old

1, Breezy Knoll's King's Mickey, Gerald Yaple; 2, Jackie of Sycamore Lawn, Andrew J. Rohaley, Washington.

Cow, 5 Years and Over

1, Golden Noble Ginger, William H. Guyer, Derry; 2, Burnham's Lady Augusta, John O. S. Burnham, Conneautville.

New Members

The following Guernsey breeders have been accepted as members of The American Guernsey Cattle Club:

Arkansas: Harlin Hoyle, Scotland, recommended by James A. Post.

Georgia: Tommie E. Waldrop, Winston, recommended by Alfred M. Brown.

Nevada: Vaughn B. Silva, Route 2, Box 1130, Yerington, recommended by W. Arnold Kessler.

Ohio: Mrs. Charlotte Dillon, Young Road, Bellevue, recommended by Ronald D. Eberhard.

Vermont: Elvin and Ellie Hinton, Island Pond, recommended by Dallas E. Prouty.

Mid West Guernsey Classic

By Robert E. Jones

The fifth in the series of Mid West Guernsey Classic Shows was held on August 10 at the Elkhart County Fairgrounds, Goshen, Indiana. The official judge of the show was Robert Basse, Old Hickory, Tennessee. A total of 99 head were exhibited, and 14 bulls were in contention for championship honors.

The senior champion bull was the first prize two-year-old, Lookwell E. Emblem, shown by Mr. and Mrs. Everett Eby and Sons, Elkhart. "Emblem" was also named the reserve grand champion of the show. The first prize senior yearling bull, Valley Set Artist Honor, was named the junior and grand champion bull. Reserve junior championship went to the first prize junior bull calf, Yellow Creek Jolly Sport, exhibited by Oscar R. Weaver.

The female classes brought out larger numbers, and Judge Basse stated that he was most impressed with all of the female classes. The first prize junior yearling heifer, Villa Crest P. Lusterine, shown by Virgil Weaver, Goshen, was named junior champion female. "Lusterine" was also awarded the trophy by the Indiana G. B. A. for the best junior female bred by exhibitor. The reserve junior champion was top of the senior yearling heifer class, Valley Set Artist's Lorene, shown by Russell Wenger and Son, Goshen. Judge Basse could not say enough good about the cow classes. The classes exhibited at this show are truly outstanding and it is worth a trip to the Mid West Classic Show to see the cow classes alone. The aged cow class had 10 animals entered, of which seven had been classified Excellent. Senior and grand champion honors were awarded to Valley Set K. Ginger, exhibited by Russell Wenger and Son. This makes the third consecutive year that "Ginger" has been named senior and grand champion of the Mid West Classic Show. Mr. Wenger was also presented the trophy by the Indiana G. B. A. for the best senior animal bred by exhibitor. Judge Basse selected the first prize two-year-old cow, Valley Set Artist's Judith, as his reserve senior and grand champion female.

Following is a list of awards:

Junior and Grand Champion Bull

Valley Set Artist Honor, Russell J. Wenger and Son, Goshen, and Dean Kronk, Elkhart.

Senior and Reserve Grand Champion Bull

Lookwell E. Emblem, Mr. and Mrs. Everett Eby and Sons, Elkhart.

Reserve Junior Champion Bull

Yellow Creek Jolly Sport, Oscar R. Weaver, Goshen.

Senior and Grand Champion Female

Valley Set K. Ginger, Russell J. Wenger and Son.

Reserve Senior and Grand Champion Female

Valley Set Artist's Judith, Russell J. Wenger and Son.

Junior Champion Female

Villa Crest P. Lusterine, Virgil C. Weaver, Goshen.

Reserve Junior Champion Female

Valley Set Artist Lorene, Russell J. Wenger and Son.

Junior Bull Calf

1, Yellow Creek Jolly Sport, Oscar R. Weaver; 2, Valley Set Prince Albert, Russell J. Wenger and Son; 3, Flying Acres R. Sheik, Gordon Kesler and Family, Dunkirk.

Senior Bull Calf

1, Wawasee Prestige, John L. Loveless, Cromwell; 2, Yellow Creek Jolly Lynn, Oscar R. Weaver; 3, Valley Set Artist Astronot, Russell J. Wenger and Son.

Senior Yearling Bull

1, Valley Set Artist Honor, Russell J. Wenger and Son and Dean Kronk; 2, Villa Crest P. Highlander, Virgil C. Weaver; 3, Lookwell C. Val, Roland Eby, Elkhart.

Bull, 2 Years and Under 3

1, Lookwell E. Emblem, Mr. and Mrs. Everett Eby and Sons.

Junior Heifer Calf

1, Flying Acres R. Hurdue, Gordon Kesler and Family; 2, Valley Set Al Lizzie, Russell J. Wenger and Son; 3, Creekvu Actor's Anita, Clifford Wenger, Elkhart.

Short-aged Senior Heifer Calf

1, Valley Set Artist Rene, Russell J. Wenger and Son; 2, Wawasee Hal's Debbie, John L. Loveless; 3, Yellow Creek Jolly Sadie, Oscar R. Weaver.

Senior Heifer Calf

1, Valley Set Artist Freda, Russell J. Wenger and Son; 2, Villa Crest F. Lilac, Virgil C. Weaver; 3, Valley Set Als Nina, Russell J. Wenger and Son.

Junior Yearling Heifer

1, Villa Crest P. Lusterine, Virgil C. Weaver; 2, Valley Set E. Fawn, Russell J. Wenger and Son; 3, Snider's Financier's Moonbeam, Dr. G. W. Snider, Milford.

Senior Yearling Heifer

1, Valley Set Artist Lorene, Russell J. Wenger and Son; 2, Fra Hib Empress Susan, William T. Franks and Family, Wawaka; 3, Wawasee F.S. Leah, John L. Loveless.

Cow, 2 Years and Under 3 (Not in milk)

1, L.A. Bellvue Dina Dispatch, Dr. G. W. Snider; 2, Villa Crest F. Lona, Virgil C. Weaver; 3, Valley Set Vals Arlene, Russell J. Wenger and Son.

Cow, 2 Years and Under 3 (In milk)

1, Valley Set Artist's Judith, Russell J. Wenger and Son; 2, Harstell M.R. Ellen, Harold and Stella Sutter, Kouts; 3, Yellow Creek Bft. Doreen, Oscar R. Weaver.

Cow, 3 Years and Under 4

1, Villa Crest L. Lucy, Virgil C. Weaver; 2, Fra Hib T.C. Mary, William T. Franks and Family; 3, Leafy Lane Bright Susan, Dr. and Mrs. R. A. Craig and Bob Skaggs, Kokomo.

Cow, 4 Years and Under 5

1, Valley Set E. Lillian, Russell J. Wenger and Son; 2, Valley Set Actor Joyce, Russell J. Wenger and Son; 3, Clearland Dame Jean, Samuel Weldy, Elkhart.

Cow, 5 Years and Over

1, Valley Set K. Ginger, Russell J. Wenger and Son; 2, Maurana F. Butterfat Ginny, Dr. M. L. Weldy, Goshen; 3, Chilberg Supreme Jane, Oscar R. Weaver.

Best Uddered Cow

1, Valley Set K. Ginger, Russell J. Wenger and Son; 2, Maurana F. Butterfat Ginny, Dr. M. L. Weldy; 3, Mulhocaway Pearl, Otis Weaver, Goshen.

Junior Get of Sire

1, Russell J. Wenger and Son on get of Valley Set Financiers Artist; 2, Dr. M. L. Weldy on get of Maurana B. Btft Kavalier; 3, Gordon Kesler and Family on get of Grain Meadow D. Rex.

Senior Get of Sire

1, Russell J. Wenger and Son on get of Valley Set Financiers Artist.

Produce of Dam

1, Samuel Weldy on produce of Clearland King's Princetta; 2, Everett Eby on produce of Flying Horse Harmony's Elena; 3, Russell J. Wenger and Son on produce of Valley Set Comet's Hilda.

Best 3 Females

1, Russell J. Wenger and Son; 2, Dr. M. L. Weldy; 3, William T. Franks and Family.

Dairy Herd

1, Russell J. Wenger and Son; 2, Dr. M. L. Weldy.

Best Junior Female Bred By Exhibitor

Villa Crest P. Lusterine, Virgil Weaver.

Best Senior Female Bred By Exhibitor

Valley Set K. Ginger, Russell J. Wenger and Son.

New Members

The following Guernsey breeders have been accepted as members of The American Guernsey Cattle Club:

California: Adohr Farms, P. O. Box 88, Camarillo, recommended by Merritt H. Adamson.

New York: Lowell S. Falkey, Falkey Road, Phelps, recommended by Chester M. Gridley.

Pennsylvania: Harold A. Ealy, Route 2, Sharpsville, recommended by Leroy Campbell.

New Mexico State Fair

By A. Wendell Fuhriman

The New Mexico State Fair was the largest ever held in numbers and quality, and two herds had to be turned down for lack of tie space. Eleven exhibitors from California, Oregon and New Mexico were pleased with the placings and reasons of Judge Arthur R. Porter, Ames, Iowa.

Grand championship for bulls was taken by Price-Black Farms, Inc., Arrey, on the first prize two-year-old, Woodacres Nances Valiant, with Orville Brown, Woodburn, Ore., picking up reserve grand championship on the first aged bull, Brownies Farms Banker. Junior championship for bulls went to Gaylords Vals Cavalier, shown by Price-Black Farms, Inc.

Oregon breeders made their day successful by taking junior championship for females on the first prize senior heifer calf, Homestead Banker Miss Utah, shown by William E. Marsh, Cornelius, Oregon. Senior and grand championship for females was taken by Richard Boeckman, Sherwood, Ore., on the first prize four-year-old, Maple Brook Georgia Victoria. She made a produce of dam with her full sister, Maple Brook's Georgeous, first in the three-year-old class, that can stand the strongest of competition in the produce of dam class. The reserve grand champion female, Clover Jack Fames Mardi, owned by Price-Black Farms, Inc., was showing dry and at a disadvantage, that probably kept her from the grand champion award.

It was a close placing in the state herds, with Oregon getting the nod for first and New Mexico in second place. Price-Black Farms, Inc., won both premier breeder and exhibitor awards.

Following is a list of awards:

Senior and Grand Champion Bull
Woodacres Nances Valiant, Price-Black Farms, Inc., Arrey.

Reserve Grand Champion Bull
Brownies Farms Banker, Brownies Guernsey Farm, Woodburn, Ore.

Junor Champion Bull
Gaylord Vals Cavalier, Price-Black Farm, Inc.

Senior and Grand Champion Female
Maple Brook Georgia Victoria, Richard Boeckman, Sherwood, Ore.

Reserve Grand Champion Female
Clover Jack Fames Mardi, Price-Black Farms, Inc.

Junior Champion Female
Homestead Banker Miss Utah, William E. Marsh, Cornelius, Ore.

Junior Bull Calf
1, Price-Black Artless Arthur, Price-Black Farms, Inc.; 2, Was-Mere Statesmans Sentry, C. L. Wasmer, Albuquerque.

Senior Bull Calf
1, Gaylord Nances Arrey, Price-Black Farms, Inc.; 2, Bay Meadow Cedars Director, Donald Giacomini, Ferndale, Calif.; 3, Brownies Farms Osborn, Brownies Guernsey Farm.

Junior Yearling Bull
1, Bye George Double Dee, George W. Thatcher, Albuquerque; 2, Statesmans Emory, Charles Wasmer, Albuquerque; 3, Price-Black Levitys Hector, Price-Black Farms, Inc.

Senior Yearling Bull
1, Gaylord Vals Cavalier, Price-Black Farms, Inc.; 2, Was-Mere Trillons Trisuper, C. L. Wasmer.

Bull, 2 Years and Under 3
1, Woodacres Nances Valiant, Price-Black Farms, Inc.

Aged Bull
1, Brownies Farms Banker, Brownies Guernsey Farm.

Junior Heifer Calf
1, Was-Mere Lees Halo, C. L. Wasmer; 2, Dawn Eden V. Diamond, David E. Handley, Albuquerque; 3, Price-Black Zells Klaretta, Price-Black Farms, Inc.

Senior Heifer Calf
1, Homestead Banker Miss Utah, William E. Marsh; 2, Price-Black B. Starlet, Price-Black Farms, Inc.; 3, Clover Jack BC Taffy, Donald Giacomini.

Junior Yearling Heifer
1, Price-Black Nances Jane, Price-Black Farms, Inc.; 2, Vanher Dari Daffodil, Frances Hertel, Cornelius, Ore.; 3, Price-Black Nances Waukesha, Price-Black Farms, Inc.

Senior Yearling Heifer
1, Price-Black Nances Klarisa, Price-Black Farms, Inc.; 2, Brownies Farms Stella, Brownies Guernsey Farm; 3, Price-Black Nances Penny, Price-Black Farms, Inc.

Senior Yearling Heifer
(In milk)
1, Was-Mere T. Alta, C. L. Wasmer; 2, Vanher Dari Sunshine, Francis Hertel; 3, Price-Black Zells Primrose, Price-Black Farms, Inc.

Cow, 2 Years and Under 3
1, Brownies Farms Carla, Brownies Guernsey Farm; 2, Brownies Farms Patti, Brownies Guernsey Farm; 3, Vanher Miss Diamond, Francis Hertel.

Cow, 3 Years and Under 4
1, Maple Brook's Georgeous, Richard Boeckman; 2, Price-Black Billys Hope, Price-Black Farms, Inc.; 3, Was-Mere Trillons Toas, C. L. Wasmer.

Cow, 4 Years and Under 5
1, Maple Brook Georgia Victoria, Richard Boeckman; 2, Price-Black Sultans Pat, Price-Black Farms, Inc.; 3, Leslynns Commands Butterfly, Brownies Guernsey Farm.

Aged Cow
1, Clover Jack Fames Mardi, Price-Black Farms, Inc.; 2, Price-Black Glenmonts Violet, Price-Black Farms, Inc.; 3, Sandia Vista Billys Heida, Ralph C. Handley, Albuquerque.

Junior Get of Sire
1, Price-Black Farms, Inc., on get of Norgert's Royal Nance; 2, Brownies Guernsey Farm on get of Western Glow Darimost; 3, C. L. Wasmer on get of James Canyon Minerva Trillon.

Senior Get of Sire
1, Richard Boeckman on get of Burger's Place Billy; 2, Price-Black Farms, Inc., on get of Burger's Place Billy; 3, Brownies Guernsey Farm on get of Brownies Farms Optimist.

Produce of Dam
1, Richard Boeckman on produce of Maple Brooks Georgia; 2, Price-Black Farms, Inc., on produce of Prairie Hill G. Pat; 3, Price-Black Farms, Inc., on produce of H. A. Kings V. Ann.

Best Three Females
1, Richard Boeckman; 2, Price-Black Farms, Inc.; 3, George W. Thatcher.

Dairy Herd
1, Price-Black Farms, Inc.; 2, Richard Boeckman; 3, Brownies Guernsey Farm.

State Herd
1, Oregon; 2, New Mexico.

Premier Breeder and Exhibitor
Price-Black Farms, Inc.

Illinois State Fair

By George A. Campbell

It was generally observed by the ringside that even though the number was down from last year, the quality of the cattle was better at the Illinois State Fair, held at Springfield, on August 16. Highlight of the show was the sixth Annual Illinois Two-Year-Old Futurity which attracted many other breed spectators. Judge Robert Basse, Old Hickory, Tenn., remarked that it was the best two-year-old class he had ever judged. There was a $600 pot to be split 20 ways, with the winner getting 20 per cent. Rosewood Nance L. Darling, owned by W. H. Odlum, Rosewood Farm, Roselle, was first, with Varland Farms King's Bonita, owned by Warren Varland, Grand Ridge, second. In third place was Rose Line Champ's Portia, owned by Audrey Wagner, Cissna Park, with Laesch Brothers, Normal, last year's Futurity winners, in fourth place with Park Lawn Chief's L. Tammie.

Judge Basse worked deliberately and thoroughly. Since the loud speakers were not available, he gave reasons down the line to the leaders. Linda Baker, Pittsfield, the 1967 Guernsey Queen, assisted by Mary Doreen Smith, Rochester, last year's queen, and Nancy Gathman, Arrowsmith, 1967 District 3 Queen, brightened the show by passing out trophies, ribbons and Futurity checks.

Mr. Basse selected his junior champion bull from the senior yearling class, Golden Bar Bohemian, owned by Earl Lindsey, Bismarck, that was also last year's junior champion bull. The aged bull, Walnut Corners C.B. Earl, also owned by Earl Lindsey, was selected as the senior champion. In the runoff, Judge Basse selected his junior champion bull as grand champion because of his extreme dairyness and stretch.

There was a tight race for the junior championship in the female classes between Loren Bauer's junior yearling, Ren-Lo Nance's Cookie, and Dana Stewart's senior yearling heifer, Lizdan Hill Cecilia, with Mr. Bauer finally winning out through superb showmanship. Norgerts Nance Tid, owned by Mrs. Gertrude McNaught, Rolling Acres Farm, Elgin, and shown by Marvin Fansher, Rosewood Farm manager, never looked better and was named senior and grand champion female of the show. Rolling Acres Farm was also named premier breeder.

Following is a list of awards:

Junior and Grand Champion Bull

Golden Bar Bohemian, Earl Lindsey, Bismarck.

Senior Champion Bull

Walnut Corners C.B. Earl, Earl Lindsey.

Senior and Grand Champion Female

Norgerts Nance Tid, Mrs. Gertrude McNaught, Elgin.

Linda Jean Baker, Pittsfield, Ill., Illinois Queen, presenting grand champion ribbon to Roland Beauvais, Rolling Acres Farm manager, for Norgerts Nance Tid, grand champion female at the Illinois State Fair, owned by Mrs. Gertrude McNaught, Elgin, Ill.

Junior Champion Female

Ren-Lo Nance's Cookie, Loren Bauer, Cissna Park.

Bull Calf

1, Norgert's N. Royal Footprint, Mrs. Gertrude McNaught; 2, Teranco Hal's Bond, Robert F. Terstriep, Quincy; 3, Walnut Corners Hals Daktari, Carl E. Lindsey, Bismarck.

Bull, 1 Year and Under 18 Months

1, Norgert's Leader's Future, Mrs. Gertrude McNaught; 2, Duis' Nance Charm, Raymond Musgrave and Sons, Oblong; 3, Roes-MOR C.B. Bert, Roeschly Brothers, Flanagan.

Bull, 18 Months and Under 2 Years

1, Golden Bar Bohemian, Earl Lindsey; 2, Prairie View's D. General, Raymond Musgrave and Sons; 3, Prairie View's P. Royal, Raymond Musgrave and Sons.

Bull, 2 Years and Under 3

1, Roylu K. Astro, Warren Varland, Grand Ridge; 2, Hilltop Farms J.B. Freddie, Larry Mohr, Saybrook; 3, Prairie View's D. Pedro, Raymond Musgrave and Sons.

Bull, 3 Years and Over

1, Walnut Corners C.B. Earl, Earl Lindsey; 2, Muehling Meadows T. Dave, Audrey Wagner, Cissna Park; 3, Teranco V.J. Pat, Robert F. Terstriep.

Heifer Calf

1, Walnut Corner's T.C. Darlene, Earl Lindsey; 2, Park Lawn Chief's Beulah, Laesch Brothers, Normal; 3, Roes-MOR D Anise, Roeschley Brothers.

Heifer, 1 Year and Under 18 Months

1, Ren-Lo Nance's Cookie, Loren Bauer; 2, Herb-Ro Philene's Phlicka, Roeschley Brothers; 3, Homeward Farm Bea Diamond, Lonnie Grove, Carlock.

Heifer, 18 Months and Under 2 Years

1, Lizdan Hill Cecilia, Dana Stewart, Princeville; 2, Roylu Farms K. Bertha, Dale Breeze, Lee; 3, Cone's Sparkie Bonnie, Robert Cone, Salem.

Cow, 2 Years and Under 3

1, Rosewood Nance L. Darling, W. H. Odlum, Roselle; 2, Elsview Farm Nance's Gladys, Mrs. Gertrude McNaught; 3, Varland Farms King's Bonita, Warren Varland.

2-Year-Old Futurity

1, Rosewood Nance L. Darling, W. H. Odlum; 2, Varland Farms King's Bonita, Warren Varland; 3, Rose Line Champ's Portia, Audrey Wagner.

Cow, 3 Years and Under 4

1, Norgert's Nance Mona, Mrs. Gertrude McNaught; 2, Hanover Hill S. Cheryl, Mrs. Gertrude McNaught; 3, Hardy Farm T.C. Bett, Audrey Wagner.

Cow, 4 Years and Under 5

1, Roes-MOR E. Jody, Roeschley Brothers; 2, Park Lawn Chief's Querida, Laesch Brothers; 3, Red Gate Farm Nancy, Earl Lindsey.

Cow, 5 Years and Over

1, Norgerts Nance Tid, Mrs. Gertrude McNaught; 2, Belle Terre Veteran Blanchette, Gregory L. Muehling, Cissna Park; 3, Norgert's Nance D. Jacky, Laesch Brothers.

Best Uddered Cow

1, Roes-MOR De Sunny, Roeschley Brothers.

Junior Get of Sire

1, Dana Stewart on get of Norgert's Royal Nance; 2, Mrs. Gertrude McNaught on get of Norgert's Royal Nance; 3, Earl Lindsey on get of Gayoso View Top Command.

Get of Sire

1, Mrs. Gertrude McNaught on get of Norgert's Royal Nance; 2, Laesch Brothers on get of Woodacres Coronation Chief; 3, Audrey Wagner on get of Corvilla T. McDonald.

Produce of Dam

1, Roeschley Brothers on produce of Roes-MOR T. Joyce; 2, Audrey Wagner on produce of Rose Line Brian's Louise; 3, John Ostrodka, Sandoval.

(Please turn to page 613)

Walnut Corners C.B. Earl, senior champion bull at the Illinois State Fair, owned by Earl Lindsey, Bismarck, Ill.

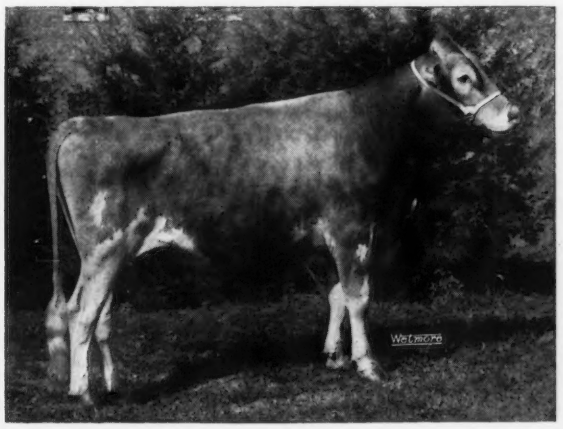

Golden Bar Bohemian, junior and grand champion bull at the Illinois State Fair, owned by Earl Lindsey, Bismarck, Ill.

Field Days, Meetings and Shows

South Central Minnesota Parish Show

By Mrs. Walter Fuchs, *Secretary*

After the fifth consecutive Minnesota South Central District Guernsey Parish Show, held at the Steele County Fair, it was evident that Guernsey breeders are still very much interested in the dairy business and in exhibiting some excellent specimens of the Guernsey breed. Guernseys at the Parish Show on August 19 numbered more than 80 head. Judge David Kjome, from Tri-State Breeders, Westby, Wis., had some very favorable comments about the quality and desirable characteristics of the Guernseys at the show.

Repeating as senior and grand champion again this year was that tremendous aged cow, Rolling Acres Fame's Ada. Ada's proud owner is Arthur Ulland, Austin. The junior champion female was Pine Ridge Wild Klow, a large, strong senior yearling shown by Chris W. Skaar and Sons, Hayward. The Skaar family also exhibited the senior and grand champion bull, Pine Ridge Brilliant's Happy. Coulee Country Darimost, an upstanding senior yearling bull, was junior champion. "Darimost" is herd sire at the Turtle Creek Guernsey Farm of Mr. and Mrs. Clarence Ahlborn and daughter, Owatonna.

Champion of the Junior Exhibitors Show was Donlo Farm Lady, shown by Kenneth Walker, Faribault. Carol Sue Ahlborn, Owatonna, was the champion junior showman of the day.

The bountiful potluck noon luncheon set by the ladies of the Guernsey Association was shared by those in attendance. Milk for the meal was provided by Arthur Ulland, ice cream by the Jerome Rypkas, Owatonna.

George Chambers, Guernsey fieldman from Owatonna, was the most capable announcer. Steele County Parish Show trophies were presented by Jerome Rypka, Superintendent of Cattle at the fair.

Following is a list of awards:

Senior and Grand Champion Bull
Pine Ridge Brilliant's Happy, Chris W. Skaar and Sons, Hayward.

Junior Champion Bull
Coulee Country Darimost, Clarence Ahlborn and Daughter, Owatonna.

Senior and Grand Champion Female
Rolling Acres Fame's Ada, Arthur Ulland, Austin.

Junior Champion Female
Pine Ridge Wild Klow, Chris W. Skaar and Sons.

Bull Calf
1, Pine Ridge Liquor, Chris W. Skaar and Sons; 2, Orloren Lads Bell Boy, Loren Krause, Owatonna.

Junior Yearling Bull
1, Boulder Creek J. Sampson, Walter and Michael Fuchs, Nerstrand; 2, Pine Ridge Happy Orbit, Chris W. Skaar and Son.

Senior Yearling Bull
1, Coulee Country Darimost, Clarence Ahlborn and Daughter; 2, Pine Ridge King Mr. Bond, Chris W. Skaar and Sons.

Bull, 2 Years and Under 3
1, Pine Ridge King Ore, Chris W. Skaar and Sons.

Aged Bull
1, Pine Ridge Brilliant's Happy, Chris W. Skaar and Sons.

Heifer Calf
1, Donlo Farm Lady, Donald R. Walker and Son, Faribault; 2, Oak Gate Jane, Francis Miller and Family, Oakland.

Junior Yearling Heifer
1, Pine Ridge Bright Bambi, Chris W. Skaar and Sons; 2, Pine Ridge Happy Bliss, Chris W. Skaar and Sons.

Senior Yearling Heifer
1, Pine Ridge Wild Klow, Chris W. Skaar and Sons; 2, Pine Ridge Happy Quail, Chris W. Skaar and Sons.

Cow, 2 Years and Under 3
1, Lenull Farms Marie, Arthur Ulland; 2, Kenmon Netty, Arthur Ulland.

Cow, 3 Years and Under 4
1, Grayinghavens Billy Extra, Wilbert Smith, Faribault; 2, Sanfadair Top Command, Arthur Ulland.

Cow, 4 Years and Under 5
1, Pine Ridge Fame's Bonnet, Chris W. Skaar and Sons; 2, Lenull Farms Prince's Romance, Arthur Ulland.

Aged Cow
1, Rolling Acres Fame's Ada, Arthur Ulland; 2, Florafarm H. Paula, Arthur Ulland.

Eastern Indiana Guernsey Show

By Robert E. Jones

Guernsey breeders in Eastern Indiana held their 32nd District Show on August 2, in conjunction with the Lions Delaware County Fair. The 112 head were exhibited before Judge Dr. John L. McKitrick, Columbus, Ohio.

Fifteen bulls were exhibited, with the first prize aged bull, Grain Meadow D. Rex, shown by Gordon Kesler and Family, Dunkirk, being named as the senior champion bull. The junior and grand champion bull was the first prize senior yearling bull, Hoosierland Nicci's L. A. Joe, shown by Kenneth W. Scott and Sons, Muncie. The reserve junior champion bull was the first prize bull calf, Grain Meadow D. Destiny, shown by Kenneth Fields and Family, Albany. "Destiny" was also named the reserve grand champion bull. The junior yearling class was topped by Robbland Farms Thurman Kay, shown by Steve Robb, Daleville.

The junior female classes brought out larger numbers, and the quality was very good. It was in the senior yearling class that Judge McKitrick found his junior champion female, the first prize senior yearling, Kerr Hill Nance's Pearlette, shown by Harold Houser and Sons, Mooreland. She was also awarded the trophy by the Indiana G. B. A. for the best junior animal bred by exhibitor. The reserve junior champion female was the first prize junior yearling heifer, Flying Acres Rex Helena, shown by Gordon Kesler, Dunkirk. The junior heifer calf class was topped by Harold Houser and Son with Kerr Hill Nance's Lottie. The fall senior heifer calf class saw Kerr Hill Ida Fanny, also shown by Harold Houser and Sons, being awarded the blue ribbon, while first place in the senior heifer class went to Kerr Hill Minnie, also shown by Harold Hauser and Sons.

Each year the Eastern Indiana G. B. A. sponsors a popular showmanship contest. Each junior exhibitor is automatically eligible for the contest, which is divided into two divisions, the junior showmanship contest open to exhibitors under 15 years old and the senior showmanship contest from age 15 to 18 inclusive. The junior division showmanship was won by Sue McGill, Hollansburg, Ohio. However, she lives in Randolph County. The senior division showman was Larry Howell, Union City. The winners of the two divisions battled it out

for grand champion showmanship honors, and the 1967 winner was Larry Howell. The Eastern Indiana Guernsey area is certainly to be congratulated on their 4-H program. Each person who entered the showmanship contest was awarded a $5 bill by the Eastern Indiana Guernsey Breeders Association.

The mature classes brought out good numbers, and the tops were all outstanding. It was in the three-year-old class that Judge McKitrick found his top animals of the day. At the head of the three-year-old class was Kingendale Nance's Molly, shown by David Kingen, Muncie, that was named as senior and grand champion. She was awarded the trophy by the Indiana G. B. A. as the best senior animal bred by exhibitor. The second prize three-year-old, Kingendale Nance's Melba, shown by Mark Kingen, was named the reserve senior and grand champion. The two-year-old class was topped by Flying Acres T.C. Tilly, a very stylish daughter of Gayoso View Top Command, shown by Gordon Kesler and Family. The four-year-old cow class was topped by the veteran Hedgeland's D. Maralee, shown by Charles Craig and Family, Jonesboro, while the aged cow class was won by Flying Acres S. Cammie, shown by Gordon Kesler and Family. A unique class, that perhaps should be stressed at more shows, is the grandma cow class for cows 10 years old and over. There were two entries in this class, and both were outstanding. First place went to Pastureland's Peeress Heiress, shown by Charles Craig and Family, and second to Green Acres Lomen's Connie, shown by Gordon Kesler and Family.

The dam and daughter class was won by Kenneth W. Scott, Muncie; the 500-lb. butterfat class by Gordon Kesler and Family; the produce of dam by Gordon Kesler and Family; junior get of sire by Harold Houser and Son, Mooreland, and senior get of sire by Kenneth W. Scott and Sons.

Baltimore-Harford-Cecil Field Day

By R. A. McLaughlin

The Baltimore-Harford-Cecil Guernsey Field Day was held on July 27 at the 4-H Park, Rocks, Maryland. Fifty-eight animals were paraded by 27 exhibitors before Judge Frank C. Downey, Williamsport. This was one of the best shows held in this district for a number of years, with outstanding quality in all classes. Seventeen Junior members showed a total of 33 animals.

The junior and grand champion bull was Cloverland T. C. Emperor, a Gayoso View Top Command son, bred and exhibited by Cloverland Farms Dairy, Inc., Phoenix.

The junior champion female for both the junior and open shows was the stylish junior yearling, Mt. Ararat Nancy Gabrielle, a Norgert's Royal Nance daughter, exhibited by a first-year Junior member, Lucenda Ware, Port Deposit. The senior and grand champion cow in the junior show was the very dairylike three-year-old, Mt. Ararat Nancy Ethelinde, a Norgert's Royal Nance daughter, shown by Deborah Brown, Port Deposit. The senior and grand champion female of the open show was the very upstanding two-year-old, Sunnyside T. Juno, a Gayoso View Top Command daughter, shown by Anchor and Hope Farms, Inc., Port Deposit. A very close second was the good three-year-old, Cloverland F. Bea, a daughter of Lake Louise Trans Flash, shown by Cloverland Farms Dairy, Inc., Phoenix.

The fitting and showing for Junior members 14 years old and under was won by Donald Wirtz, Cockeysville. Winner of the fitting and showing class for older Junior members was James Fielder, Jr., Bel Air.

Following is a list of awards:

Junior and Grand Champion Bull
Cloverland T. C. Emperor, Cloverland Farms Dairy, Inc., Phoenix.

Senior and Grand Champion Female
Sunnyside T. Juno, Anchor and Hope Farms, Inc., Port Deposit.

Junior Champion Female
Mt. Ararat Nancy Gabrielle, Lucenda Ware, Port Deposit.

Bull Calf
1, Cloverland T. C. Emperor, Cloverland Farms Dairy, Inc.; 2, Royal Virginians Cowboy, Lawrence Wiggins, Jr., North East.

Junior Heifer Calf
1, Brightwood Princess Vera, Ronald B. Jones, White Hall.

Intermediate Calf
1, Cloverland Jolly Duchess, Cloverland Farms Dairy, Inc.; 2, Mt. Ararat Diamond Glacier, Michael Close, Churchville; 3, Glentyan B. K. Happy, Elsie C. Dodds, Rising Sun.

Senior Heifer Calf
1, Holliknoll Billy's Frances, Sharon G. Debnam, Port Deposit; 2, Mt. Ararat Star Godiva, Mt. Ararat Farms, Port Deposit; 3, Glentyan B. K. Deborah, James and Helen Dodds, Rising Sun.

Junior Yearling Heifer
1, Mt. Ararat Nancy Gabrielle, Lucenda Ware; 2, Cloverland Billy's Destiny, Cloverland Farms Dairy, Inc.; 3, Edinham Nancy Daisy, Edwin Merryman, Sparks.

Senior Yearling Heifer
1, Entry, Edwin Merryman; 2, Mt. Ararat Star Firebird, Mt. Ararat Farms; 3, Fairview Kaline's Elizabeth, James D. Fielder, Jr., Bel Air.

Cow, 2 Years and Under 3
(Not in milk)
1, Whitehall's F. Peeress, Edwin Merryman; 2, Fairview Navigator Dawn, G. Edward Fielder, Bel Air; 3, Margendell J. C. Verity, Edwin Merryman.

Cow, 2 Years and Under 3
(In milk)
1, Sunnyside T. Juno, Anchor and Hope Farms, Inc.; 2, Glentyan F. Morning Glory, Elsie C. Dodds; 3, Glentyan T. Hollyhock, Elsie C. Dodds.

Cow, 3 Years and Under 4
1, Cloverland F. Bea, Cloverland Farms Dairy, Inc.; 2, Gray Harem Star's Contessa, George R. Debnam, Port Deposit; 3, Mt. Ararat Nancy Ethelinde, Deborah Brown, Port Deposit.

Cow, 4 Years and Under 5
1, Mulhocaway Butterfat High Sal, Grace Fielder, Bel Air.

Cow, 5 Years and Over
1, Brightwood Brilliant Dorinda, Jones Brothers, White Hall; 2, Mt. Ararat Empress Aphrodite, Mt. Ararat Farms; 3, Mt. Ararat Bathsheba, Deborah Brown.

Best Three Females
1, Mt. Ararat Farms; 2, Cloverland Farms Dairy, Inc.; 3, Dodds Family.

Junior Show

Senior and Grand Champion Female
Mt. Ararat Nancy Ethelinde, Deborah Brown, Port Deposit.

Junior Champion Female
Mt. Ararat Nancy Gabrielle, Lucenda Ware, Port Deposit.

Intermediate Heifer Calf
1, Mt. Ararat Diamond Glacier, Michael Close, Churchville; 2, Wye Heights Stars Iola, Pitt McLane Merryman, Sparks; 3, Pleasant View Farms Mattie, Dianne Miller, North East.

Senior Heifer Calf
1, Beaufort RC Reba, Edith Fielder, Bel Air; 2, Oakdale Flash Linda, Edwin Merryman, Sparks; 3, Cloverland Le Dawn, Donald Wirtz, Cockeysville.

Junior Yearling Heifer
1, Mt. Ararat Nancy Gabrielle, Lucenda Ware; 2, Edinham Nance Daisy, Edwin Merryman; 3, Holliknoll D. B. Fan, Michael Close.

Senior Yearling Heifer
1, Entry, Edwin Merryman; 2, Fairview Kaline's Elizabeth, James D. Fielder, Jr., Bel Air; 3, Mt. Ararat Star Flag, Edith Fielder.

Cow, 2 Years and Under 3
1, Whitehall's F. Peeress, Edwin Merryman; 2, Fairview K. Fortune Delight, Grace Fielder, Bel Air; 3, Mt. Ararat Star Eunice, Dianne Miller, North East.

Cow, 3 Years and Over
1, Mt. Ararat Nancy Ethelinde, Deborah Brown; 2, Gerar Ballerina, Edwin Merryman; 3, Mulhocaway Butterfat High Sal, Grace Fielder.

Dam and Daughter
1, Grace Fielder.

Mid State Indiana Show

By Robert E. Jones

The Mid State G. B. A. held their district show on August 11 at the Marion County Fairgrounds. Robert Wiley, Lebanon, served as official judge for the show, and a total of 78 head were exhibited. There is always a large ringside on hand for this show, and this year was no exception. The queen of the Marion County Fair assisted with clerking

the show and passing out the ribbons.

The bull classes were light. However, the quality was good in most classes. The blue ribbon in the bull calf class went to Kerr Hill Nance's Senator, shown by Harold Houser and Son, Mooreland. The junior and grand champion was the first prize yearling bull, Villa Crest P. Leader, shown by Charles Craig and Family, Jonesboro, with Kerr Hill Butterfat Apollo topping the two-year-old and over class for Phil Kuhn, Shelbyville.

A total of 51 head were exhibited and in contention for junior champion female honors. The senior yearling class produced the junior champion female, Grain Meadow N. Faith, shown by David Paris, Franklin, with reserve junior championship going to the first prize junior heifer calf, Big Springs R. N. Starlet, shown by Big Springs Farm, Sheridan. Big Springs Farm also garnered the trophy presented by the Indiana G. B. A. for the best junior female bred by exhibitor.

Judge Wiley found his senior and grand champion female in the two-year-old class, Mid Acres T.C. Mary, from the show string of Dave Paris, Franklin. Mr. Paris also topped the three-year-old cow class with Mid Acres Flash's Sherry. The four-year-old class was topped by Hedgeland's D. Maralee, shown by Charles Craig and Family, Jonesboro, while For-Lou Farms Golden Bloom topped the aged cow class for Forest Sparks and Son, Greenfield. The senior and grand champion was awarded the trophy by the Indiana G. B. A. for the best senior animal bred and owned by exhibitor.

A BELATED REPORT
California Annual Meeting

By W. D. Moffat

The 53rd annual meeting of the California Guernsey Cattle Club was held in Squaw Valley on April 22 and 23. As the guests arrived they were greeted by snow and cold weather. However, the roads were open and no trouble was encountered to and from the meeting. Several people arrived early and spent Saturday morning and afternoon looking over the site of the 1960 Winter Olympics, and took trips on the gondola to the top of the mountain.

The business meeting started at 4:30 p.m. at the Squaw Valley Inn, and was conducted by President C. R. Knight, Bakersfield. Mr. Knight welcomed all to the meeting and remarked that to his knowledge the California Guernsey Cattle Club had never had both the President and Vice-president of The American Guernsey Cattle Club attend our annual meeting. He expressed thanks for the co-operation he received from everyone during the past year.

There were 67 present at the business meeting, an overflowing crowd in a room that seated only sixty. The secretary's and financial reports were given by W. D. Moffat, showing an increase of milk sales during 1966 of 5,894,996 quarts, an increase of 14 per cent. California led the nation, as they have the last three years, in both the greatest increase over the previous year and percentage increase over the previous year.

Reports of committees included Art Askew, Modesto, on Membership, who asked co-operation from all to get new members into the Club. W. Arnold Kessler, Galt, gave a report on the Purebred Dairy Cattle Association, saying that they had revised class structure at the County Fair level, and he had attended three meetings during the year. Results of the California Fall Sale were given by Vernon Maclusi, Rio Linda, who gave the sale average of $445 per head on 39 head, and averages of cattle in the sale by states, which showed California highest, Arizona second, and Idaho third.

Report of the Ballot Committee was given by Mary Azevedo, chairman, Pleasant Grove, with new Directors elected as follows: District 1, Don Giacomini, Ferndale; District 2, T. P. Koller, Fresno; District 3, Harmon Toone, San Luis Obispo. Mrs. George Clever, Tracy, reported on the 1968 National Annual Meeting, giving the accomplishments made thus far and plans for the future on this great event.

A. Wendell Fuhriman, field representative of The American Guernsey Cattle Club, discussed the various programs that are being carried out in California. He congratulated the breeders in California who had made outstanding records, and asked everyone present to support the advertising program of the Guernsey Breeders' Journal. Merritt Adamson, Camarillo, a Director of The American Guernsey Cattle Club, introduced the main speaker, Greyble L. McFarland, Jr., President of The American Guernsey Cattle Club, from Indiana. Mr. McFarland's presentation brought the members up to date on the activities of The American Guernsey Cattle Club and Golden Guernsey, Inc. He thanked President Knight for the increase in trade-mark milk sales from California, and remarked that without this increase the National organization would have shown its first red figure in its history. Mr. McFarland noted the high production per cow of the herds in California, and indicated that the dairy industry in the East looks toward the West for new ideas in the production and marketing of milk.

Following the meeting, the Directors met and re-elected C. R. Knight, president, and T. P. Koller, vice-president, for the coming year. At 6:00 p.m. a social hour was enjoyed by all at the HofBrau, followed by the annual banquet. There were 171 present for the banquet. The highlight of the evening took place when Wendell Fuhriman presented the "Man of The Year Award" to Howard G. Farnsworth.

Following the banquet, busses were waiting and loaded quickly for entertainment at South Shore, Lake Tahoe. In addition to the busses, eight automobiles were used to transport the remainder of the breeders and guests. At 10:00 a.m., Sunday, a brunch was served at the HofBrau, following which 33 door prizes were given away. Many thanks go to our hosts, the Placer County Breeders Association, for arranging such a fine schedule of events.

NAAB Annual Meeting

Over 450 delegates and guests from 32 states and Canada attended the 20th Annual Convention of the National Association of Animal Breeders (NAAB), September 5-8, at Hershey, Pennsylvania. They represented 27 artificial insemination organizations. Co-hosts were Atlantic Breeders, Lancaster, Pa., and Northeast Breeders, Tunkhannock, Pennsylvania.

Pennsylvania's Secretary of Agriculture, Leland H. Bull, welcomed the delegation. Opening session keynote speaker was Edmund H. Fallon, General Manager of Agway, Inc., the Northeast's largest supply and marketing cooperative. "Livestock farmers must become more flexible to meet today's consumer needs," he said. Mr. Fallon emphasized the need for more research, development and promotion of new dairy and meat products to suit the modern housewife. During the two and one half day program, 14 nationally-known speakers addressed the general convention at nine special workshop

sessions on agricultural and industry-oriented topics.

In his report to the delegation, NAAB Executive Secretary, Dr. H. A. Herman, said that 7.2 million dairy cows and 647,000 beef cows were artificially inseminated in 1966 by 2,376 sires, for a slight gain over the previous year. NAAB President, Melvin L. Kenley, urged member organizations to work together to preserve the high ethical standards of the AI industry.

In discussing "What's Ahead for Dairymen?" Martin J. Framberger, General Manager, the American Dairy Association, reported that market research indicates that a more favorable attitude can be attained toward dairy products through non-brand advertising to customers. Dr. James Ferguson, University of Maryland Extension Specialist, in discussing "The Challenge of Beef AI", said that beef producers are constantly in the market for superior sires. When AI studs can show their sires are superior through records of performance and progeny testing they will have no problem in meeting the challenge. In discussing motivation of people and effective business-management principles, Dr. Earl Strong, of the University of Pennsylvania, emphasized the importance of combining technical knowledge with administrative skills for business success.

During the convention, guests were treated to tours of the colorful Hershey area, the Pennsylvania Dutch country and several leading dairy herds, with a char-broiled steak dinner at Atlantic Breeders Cooperative.

During the business session, delegates adopted a By-Laws change involving dues structure, to the extent of members and associate members paying half a cent per ampule, on semen, custom frozen, from bulls and other farm animals. Resolutions adopted included recommended minimum standards for the training of inseminator technicians and herdsmen inseminators.

Reuben Peterson, Marketing Director, Carnation Farms Breeding Service, Carnation, Wash., was elected President of the National Association of Animal Breeders. Prior to joining Carnation, Mr. Peterson was general manager of the Nebraska Artificial Breeding Association, Fremont, Nebraska. He is presently serving his sixth year on the NAAB Board.

Serving with Mr. Peterson on the seven-man NAAB Board are: Kenneth Baushke, East Lansing, Mich.; W. Lewis Campbell, Frederick, Md.; Melvin Kenley, Cary, Ill.; Keith King, Oneida, Ill.; Webster Jessup, Glendale, Calif., and Carl Russell, Kennebunk, Maine. Executive Committee members are Reuben Peterson, Kenneth Baushke, W. Lewis Campbell, and NAAB Executive Secretary, Dr. H. A. Herman, Columbia, Missouri.

Mrs. David B. Bridgforth, Da-Belle Farm, Nesbit, Miss., and David R. and Barry W. Bridgforth, Pleasant Hill Dairy, Nesbit, recently purchased several cows from Jones E. Bowden, Gayoso View Farm, Horn Lake, Mississippi. Herb Bailey, Herd Manager at Gayoso View, is now Manager for Mrs. David Bridgforth, Da-Belle Farm.

1967-68 Officers and Directors of NAAB. Front row, W. Lewis Campbell, Frederick, Md.; Reuben Peterson, Carnation, Wash., President; Kenneth Baushke, East Lansing, Mich., Vice-president, and Dr. H. A. Herman, Columbia, Mo., Executive Secretary. (They compose the Executive Committee.) Back row, George Nichols, Columbia, Mo., Assistant Secretary; Keith King, Oneida, Ill.; Carl Russell, Kennebunk, Maine, and Melvin L. Kenley, Cary, Ill. Not present for photo, Webster Jessup, Glendale, Calif.

NATIONAL JUNIOR GUERNSEYS ON THE MOVE

By Bill Maynard

Wisconsin and Kentucky were the last two states to be organized under our new National Guernsey Youth program which now makes a total of 15 organized states. To date, they are: Massachusetts, New York, Pennsylvania, Florida, Michigan, Ohio, Kentucky, Tennessee, Wisconsin, Indiana, Louisiana, Missouri, Minnesota, Colorado and Illinois. Two other states are actively at work in an organization program, namely, Iowa and California.

On Saturday, August 12, after the Junior Show at the Wisconsin State Fair, Bill Maynard spoke briefly to the group of exhibitors assembled. After his talk, the youth decided to organize and elected a steering committee instead of officers. Because Wisconsin is such a large state, and has the potential for a large number of members, they wanted to be sure they organized properly. Bill Maynard suggested that they might study the Constitution and By-laws formed by the Pennsylvania Junior Guernsey breeders earlier this year in which they were organized on a district basis. The steering committee appointed was Tom Blahnik, Algoma, Wis., as Chairman; F. O. James, Johnson Creek; Sidney Patey, Waukesha, and Stephanie Govin, Menomonie. They will get together and work out their proposed constitution which will, undoubtedly, be acted upon at their annual meeting which is in connection with the adult annual meeting this winter. Others who helped with the formation of the program were a chairman of the Wisconsin Youth Committee, Mr. Wilbur Becker, Fort Atkinson, and members, Lyle Kiesling, Jefferson, and Virgil Berndt, Lancaster, with the assistance of Fieldman Leslie Peckham.

Then, on Thursday, August 17, another meeting was held at the Kentucky State Fairgrounds, in Louisville. It has been customary for the Indiana-Kentucky Guernsey breeders to hold a fried chicken picnic dinner for the Junior exhibitors with a few county agents and FFA Instructors invited. After a brief introduction by Kentucky President, J. L. Coots, Finchville, Bill Maynard was introduced and gave a short talk on the principals and purposes of the National Junior Guernsey Youth program. Tom Kelley Thurmond moved that a Kentucky Junior Guernsey Breeders Association be

formed, which was seconded by Danny Cook. In the election which followed Fowler Branstetter, Edmonton, was elected president, Phillip Perkins, Hardyville, was elected vice-president, and James Pyles, Campbellsville, was elected secretary-treasurer.

At the National Guernsey Show this fall it is contemplated having a short meeting of all the Guernsey Juniors who are at the show. We will not limit this to those who are members of organized states, feeling that those who are from states unorganized may become inspired and decide to organize their state when they get home. As the entries come in for the National Junior Show, we will try to inform them of the time and place of the meeting. There has been some mention by the Junior members of wishing to have either National Officers or a National Advisory Committee.

Southern Quality Sale

By Ralph W. Coarsey

Fourth in the series of Southern Quality Sales, sponsored by the Southeastern Guernsey Field Service, held at the State Fairgrounds, Macon, Ga., on August 28, added lustre to the galaxy of stars that have found their way into new homes through this medium. Fifty-four head went to 29 buyers from seven states for a total of $38,540, an average of $713.70, which was second high average in the series.

Top honors at $7,000 went to Billy's Hilda of Gippy, bred and consigned by Menno L. Yoder, Montezuma, and going to Dr. Paul K. and James L. Switzer, Union, S. C., for their Cross Arrows Farm herd at Enoree, South Carolina. This makes her the highest priced individual selling in the Southern Quality series and the second highest priced Guernsey female sold at auction to date in 1967. Sam Pike, representing McDonald Properties, Cortland, N. Y., was the contending bidder. George W. (Dutch) Snyder, representing Henry C. Venier, La Fayette, N. Y., exhibited a keen interest in the proceedings, as did Messrs. Henry Herbener and Robert Wickham, representing the Thornwell Orphanage, Clinton, South Carolina.

But for a fortuitous combination of circumstances, "Hilda" could have been like the flower in Gray's Elegy, "Born to blush unseen and waste its fragrance on the desert air." Let us hasten to say she was not like Topsy, "just growed up." She was born in a small herd of Guernseys (26 head, of which 65 per cent are registered), where every individual gets not ordinary farm care but extraordinary farm care. Individuals in this herd receive the attention required for them to become satisfactory contributors to the family budget. The herd is on the owner-sampler testing program, and in this instance the milk is weighed at every milking and the production of each individual is common knowledge.

During the break for lunch at the annual field day of the Georgia G. B. A., held at Montezuma, Macon County, Ga., it was learned that this herd was averaging 37 pounds a day for the cows in milk. A visit to Menno's operation had not been scheduled on the original program, but upon learning of the average production it was decided to see it. The herd had been brought into a shaded paddock for the convenience of the visitors. When they arrived, there she stood in all of her pristine glory, with bovine pulchritude exuding from every point of the compass. Members of the sale committee present laid siege to her for the Southern Quality Sale, and at the end of 36 hours, more or less, she was reluctantly consigned. This could be said to be an apt illustration of the oft-repeated axiom, "The good ones are where you find them." However, in spite of the fact that neither her dam, maternal granddam nor her maternal great granddam on the bottom side of the pedigree has a record, this is no happenstance. She is no short bred cow.

"Hilda" is by Burger's Place Billy, which requires no elaboration. Through her dam, Dina-Flow Cross Arrow's Gippy, she is a grand-

Billy's Hilda of Gippy, top of the Southern Quality Sale at $7,000, consigned by Menno L. Yoder, Montezuma, Ga., and purchased by Dr. Paul K. and James L. Switzer, Union, S. C. In the background, Sam Pike, representing McDonald Properties, Cortland, N. Y., contenders; Dr. Paul Switzer; Rivers Vaughn, Cross Arrows Farm manager, and Menno Yoder, Jr.

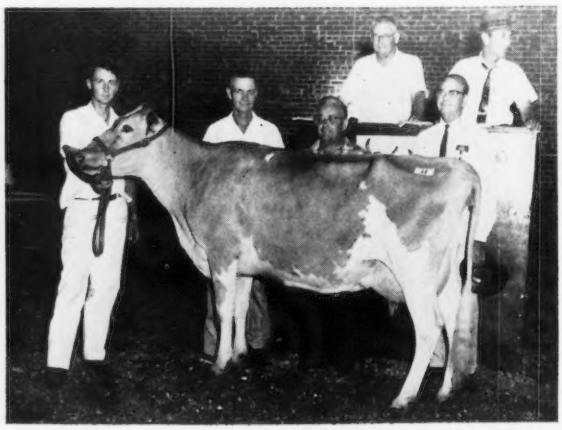

Clearbranch Master's Esther, third high at the Southern Quality Sale at $1,000, consigned by H. J. Haga, Fort Valley, Ga., and purchased by Cheryl Jean Brandt, Ulmers, S. C. James Haga at the halter; Mert Sowerby, Princeton, N. J.; James B. Guess, III, Denmark, S. C., a contender, and James Brandt. John Merryman and Alfred M. Brown in the box.

daughter of a notable foundation cow in the Cross Arrows herd, Ideal's Rose King's Annamae. This fact could have piqued the interest of the Switzers and Rivers Vaughn, manager of Cross Arrows Farm. The memory of "Annamae" and her progeny is held in high regard by those who know them, and with ample justification. She was twice VG and seven times Excellent over a span of nine years. Her nine records, two of which were class leading records, include three records in excess of 16000 lbs. of milk and 952 lbs. of fat up to 1005 lbs. of fat. Through Klondike Molly's Prediction she traces to Foremost Prediction and Coronation Monita, that made notable contributions to the McDonald Farms herd, at Cortland, New York. Through Rivelon Philosopher's Grace she traces to Argilla Philosopher, Alfalfa Farm Philosopher and Langwater Philosopher, all with lineal descendants that distinguished themselves in the show ring and with outstanding production records. In our book, the theory still holds that "we don't get apples from pomegranite trees." Having calved in December, in 247 days through August, "Hilda" has credits of 12170—575—4yrs—2x. She milked 51.4 on August 16 when the last sample was taken and tested. Two previous records of 10240—432—2yrs—305—2x and 12050—561—Jr3—305—2x (owner sampler records) qualify her as a consistently satisfactory producer.

Second honors went to Rexdale Flicker's Jessola, consigned by Judith E. Pace, Forsyth, and purchased by M. M. Weaver, Jr., Montezuma, at $1,100, with John Merryman, representing Joe Honour, Brooksville, Fla., contending. James B. Brandt, representing his daughter, Cheryl Jean, Ulmers, S. C., was the successful bidder at $1,000 on the third high cow of the sale, Clearbranch Master's Esther, consigned by H. J. Haga, Sr., Fort Valley. Forrest Fansher, representing Gippy Plantation, Moncks Corner, S. C., was the contender.

Georgia breeders purchased 25 head, 18 of which went to Montezuma. South Carolina was next in point of numbers, with 13, followed by Florida with six, Alabama with four, Virginia with three, Pennsylvania with two, and North Carolina with one.

The sale was managed by the Southeastern Guernsey Field Service, Columbia, South Carolina. Consignments were selected by a committee from the participating states, with H. J. Haga, Sr., acting as Chairman. John Merryman, Sparks, Md., was the auctioneer; Alfred M. Brown, Concord, S. C., handled the pedigrees and vital statistics; George W. (Dutch) Snyder, James E. Pace, Jr., and Joe Lovelace worked the ring, and Bobby K. Sturgis ran the slips. Mrs. Bobby K. Sturgis, assisted by Mrs. Jack Mathis, clerked the sale.

Following is the sales list:

E. C. Anderson, Richmond, Va.
Bunker Hill W. Toy $725
Bayville Farms, Inc., Virginia Beach, Va.
Harmon's King Abbie 550
Bellemonte T. C. Flora 500
Paul H. Bennet, Quitman, Ga.
Hamilton County F. Mickey 400
Myrtledale Star's Pheasant 650
Cheryl Jean Brandt, Ulmers, S. C.
Clearbranch Master's Esther 1,000
Bon-Aqua Farm Gayle 575
Flint Knoll Billy's Pearlie 550
J. T. Cox, Moultrie, Ga.
Edisto Farms J. Superb (Bull) 685
Horace B. DeShazo, Headland, Ala.
Belmont View Oliver Willow 460
Golden Max Martha 350
Lay Laine Dorian's Colonel (Bull) 410
Cline's Loren Lady 310
Mr. and Mrs. Barry Eddy, Forsyth, Ga.
Duallane Royal Grace 900
Edisto Farms, Denmark, S. C.
Lyndale Royal Irnette 500
S. W. Gramling, Jr., Bowman, S. C.
Cleco Major Helen 725
H. J. Haga, Fort Valley, Ga.
Pine Grove Elect C.Primula 675
George Watts Hill, Rougemont, N. C.
Majavin Billy's Joyce 650
Joe Honour, Brooksville, Fla.
Bayville B. Sal 500
Grandview Champ's Quality 450
Freegrove O. Sandy 500
Augusto Embassador Goldie 490
Harry Mumma, Landisville, Pa.
Silver Brook's Billy's Velma 700
Robert L. Price, Graceville, Fla.
Grandview Nance Supreme (Bull) 700
Estate Nicholas G. Roosevelt, Moncks Corner, S. C.
Bayville Duchess Gertrude 700
Edisto Farms S. Flo 650
Wesley H. Shuler, Cameron, S. C.
Deerpath Karl's Petula 725
Marfred C. Lolly 510
Wyolina Viscount Sibyl 425
Meadow Springs L. F. Sienna 950
Duncan Sinclair, Moultrie, Ga.
Golden Max Eune 500
Nejasco Don Cookie 300
George W. Snyder, St. Johns, Pa.
Pine Grove Lea Primmay 700
Lloyd Swartzentruber, Montezuma, Ga.
Myrtledale's Butterfat Heather 710
Gippy Steadfast Dina 650
Paul K. and James L. Switzer, Union, S. C.
Billy's Hilda of Gippy 7,000
Thornwell Orphanage, Clinton, S. C.
Benedictine Actor's Sadie 760
Carroll L. Ward, Jr., Astatula, Fla.
Benedictine Festal Dollina 385
M. M. Weaver, Jr., Montezuma, Ga.
Rexdale Flicker's Jessola 1,100
Allen M. Yoder, Montezuma, Ga.
Deerpath Golden Arlene 475
Melvin E. Yoder, Montezuma, Ga.
Marfred C. Star 600
Melvin L. Yoder, Montezuma, Ga.
Oak Grove Embassador's Vixen 585
Homewood N.B.L.Dream 500
Homewood W.P.L.Lassodine 425
Belmont View Billy's Lympic 600
Melvin R. Yoder, Montezuma, Ga.
Mecca-Rose Virtue Karen 525
Bon-Aqua Farm Roselle 510
Menno L. Yoder, Montezuma, Ga.
Edisto Farms Blz. Till 750
Grandview F. Royal Boots 475
Gippy N. D. Geneva 600
Oak Grove General's Angel 700
Rufus L. Yoder, Montezuma, Ga.
Brookberry Mon Justine 600
Bunker Hill W. Jennifer 650
Greenacres Billy's Ora 525

Toma Guernsey Farm Dispersal

By Leslie Peckham

Summary

No. Head	Total	Average
65 Females	$35,665	$548.69
(4 calves under 3 mo. s.w.d.)	300	75.00
3 Bulls	1,000	333.33
68 Head	$36,965	$543.60

On August 24, "Old Sol" shone down on a huge crowd around a prepared sale arena for the purpose of dispersing the Toma Guernsey herd at Baraboo, Wisconsin. A crowd of approximately 600 people crowded beneath the tent to witness one of the best Guernsey sales in Wisconsin's history. A very spirited and enthusiastic group of Guernsey bidders were mixed in among the large throng to give the Toma animals the price they were worthy of. The 68 registered animals brought a total of $36,965, an average of $543.60.

This herd was started under the guidance of Mr. and Mrs. Leo J. Gasper nearly 37 years ago, and for 33 consecutive years had been on official test. Through the years, their family of six children assisted in building this Guernsey herd to its present standard, which qualified it as an outstanding Guernsey herd and one of Wisconsin's top herds in any breed. The July herd average was 10805 lbs. of milk and 536 lbs. of fat. On July 13, Mr. Colebank gave the Toma herd a classification average of 85.7 per cent.

Fairlawn breeding was the foundation of the herd. Later, stepping stones were added, chiefly of the Butterfat strain. This union seemed to unite the best qualities of both sides into a favorable combination, from which the present-day herd was developed.

The three Fairlawn bulls which were instrumental were Fairlawn K. Challenger, Chedco Peerless and Chedco Veronica's Actor. Three Excellent cow families were developed during this time, with two of the Excellent cows dispersed with the

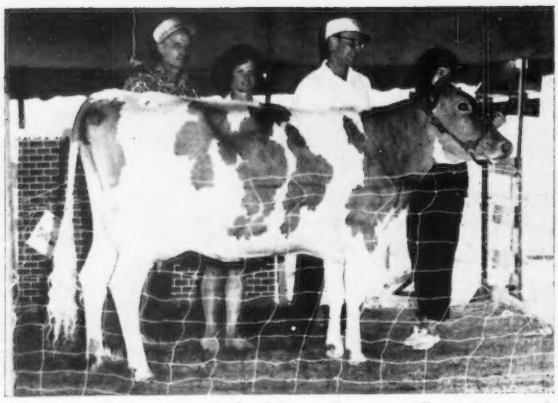

Toma Golden, top of the Toma Guernsey Farm Dispersal, purchased by Lorraine Dale Weber, Brooklyn, Wis., for $2,200. In the background, Mr. and Mrs. Bernard Pralle, Onalaska, Wis., contenders; Leo J. Gasper, and Miss Weber at the halter.

Clay Farm Hal's Gem, second high at the Toma Guernsey Farm Dispersal, purchased by Mr. and Mrs. Donald Peterson, Cashton, Wis., at $1,325. In the background, Mr. Gasper; Lorraine Weber, contender, and Mrs. and Mr. Peterson.

herd. The addition of Mulhocaway Butterfat King Hal was the Butterfat bull which did such an outstanding job in the herd and left many attractive daughters. In fact, the top selling animal was a "King Hal," Toma Golden, a two-year-old classified 89 on July 13. She is a beautiful Guernsey that pulled at the purse strings of a considerable number of people. She is a daughter of the 13-year-old Excellent cow, Toma C. Gold Dust, with 118,646 lbs. of milk and 5737 lbs. of fat, or an average of 12756 lbs. of milk and 620 lbs. of fat in nine lactations. Toma Golden was purchased by an attractive young lady, Lorraine Dale Weber, Brooklyn, for $2,200. The contending bidders were Mr. and Mrs. Bernard Pralle, Onalaska. Miss Weber, formerly of the state of New Jersey and a graduate of the University of Wisconsin, who presently is working on her Masters, has purchased a farm near Evansville, Wisconsin. With the guidance of her father, Joseph Weber, they are stocking their farm with registered Guernseys to the delight of Wisconsin breeders. She was top buyer, with 10 head at a purchase cost of $6,235. The second high cow is also an Excellent cow, Clay Farm Hal's Gem, a daughter of "King Hal," purchased by Mr. and Mrs. Donald Peterson, Cashton, for $1,325. Miss Weber was the contending bidder on "Gem." The 13-year-old Excellent cow, Toma C. Gold Dust, was purchased by the Pralle's for $1,025.

Other top animals sold were Clay Farms Hermes' Anna, a Very Good five-year-old, sired by Northern Hermes, AI Gold Star Sire, and out of a Very Good dam, Clay Farm Princess Grace. "Anna," about a month away from freshening, and exhibiting at her very best, was purchased by Chester and Barbara Williams, Waukesha, for $1,250. Thomas Lurvey, Dousman, the son of Mr. and Mrs. Lester Lurvey, purchased Marshallane's Flash Inga, a Very Good (88) four-year-old granddaughter of old "Flash," for $1,150. "Inga," had freshened the evening before, and was very attractive on this particular day. She had been purchased in the 1965 Great Northern Classic Sale from Herman Gugdahl, New Lisbon. Mr. and Mrs. Donald Peterson also purchased Toma Marie at $1,150. "Marie" is a three-year-old classifying Very Good at 87.5, that was projected to produce 701 lbs. of fat, and had actually produced 10560—560—Jr2—DHIR—305—2x. She was sired by Toma Honor, a son of Western Glow His Honor, Gold Star Sire, and was serviced to "King Hal." Bostwick Valley Dinah, a Very Good (87.5) two-year-old, just dry, a daughter of Suneslope's Emory's Elitson, and out of an Excellent cow, Hornet's Denise, was purchased by Gerhardt Immega, Elkhorn, for $1,000. "Dinah" was purchased in the 1966 Great Northern Classic, and was bred by Norbert Nuttleman, West Salem.

There were 36 purchasers from four different states, and a tremendous amount of interest was shown among many Guernsey breeders throughout the country. Other top buyers were Clifford Klemm, Baraboo, a neighbor of the Gaspers, who purchased eight head, including a five-day-old calf, for a total of $4,150, and the Thomas Zastoupil Family, Tomah, who purchased six head at $2,665.

The dispersal did not include the younger Guernsey heifers or the calves which were born the earlier part of the year. Mr. Gasper, who is president of the Wisconsin G. B. A., will continue to breed Guernseys, and possibly will soon be back in the milking business.

The sale was managed by the Wisconsin G. B. A., Fort Atkinson. Leslie Peckham was sale coordinator; Bud Seitz, Mukwonago, cried the sale, and David Kjome, Sire Analyst for Tri-State Breeders, Westby, read the pedigrees. Donald Burton, Eagle, Floyd Nichols, Sparta, and Harold and James Gavin, Baraboo, took turns working the ring. Floyd Nichols also read pedigrees near the end of the sale. Clinton Nelson, Glen Flora, and Howard Sattler, Malone, passed the slips. Mrs. Iva Griffiths, Office Secretary for the Wisconsin G. B. A., and Mrs. Edith Peckham clerked the sale.

Following is a list of animals selling for $350 or more:

Craig A. Ahlbrecht, Waconia, Minn.	
Toma P. Mickey	$625
Russell Bringe, Holman, Wis.	
Toma H. Eva	500
John Buslauer, Baraboo, Wis.	
Toma Eunice	375
Douglas J. Curran, Taylor, Wis.	
Devil's Lake K F Holly	625
Elmer Eke, Bruce, Wis.	
Toma Charm	425
William L. Erdman, Fort Atkinson, Wis.	
Toma Nell	420
Sherry Joan Hal	430
Warner F. Heitz and Son, Fort Atkinson, Wis.	
Toma Nick's Terry	405
Ray Honeyager, Mukwonago, Wis.	
Toma Slogan's Kristina	530
Gerhardt Immega, Elkhorn, Wis.	
Bostwick Valley Dinah	1,000
Toma Pree	775

Forrest Ingram and Sons, Apple River, Ill.
- Toma Cerise 675
- Toma Hals Seven 600
- Devil's Lake M. Da Double 550

Neil Jacobs, Bangor, Wis.
- Toma Peerless Maxim 360

Clifford W. Klemm, Baraboo, Wis.
- Leta Esther of Pineview 825
- Toma Milk Maid 710
- Toma Hals Trixie 600
- Toma Jean 575
- Toma Stardust (Bull) 500

Thomas Lurvey, Dousman, Wis.
- Marshallane's Flash Inga 1,150

Eldon Moss and Sons, Iowa City, Iowa
- Devil's Lake Bobbie Top Flick 500

Conrad Nehls, West Salem, Wis.
- Devil's Lake Dispatch Gilda 850
- Devil's Lake Hilda Gem Diane 750

Mr. and Mrs. Donald Peterson, Cashton, Wis.
- Clay Farm Hal's Gem 1,325
- Toma Marie 1,150

Mr. and Mrs. Bernard Pralle, Onalaska, Wis.
- Toma C. Gold Dust 1,025

Edward Pritzl, Cato, Wis.
- Toma Trudy 700

Dwight H. Sattler, Malone, Wis.
- Sunnyside Mable's Winnie 475

Roe Shultis, Jr., Reedsburg, Wis.
- Toma H. Arlene 860
- Toma Nickie's Hazel 420

Gerald E. Steinhoff, Tomah, Wis.
- Toma Actor's Spark 380

Raymond Vieth, Norwalk, Wis.
- Toma Mary 640

Lorraine Dale Weber, Brooklyn, Wis.
- Toma Golden 2,200
- Toma Pejudy's Fawn 725
- Toma Chloe's Muriel 500
- Toma Hals Trix 500
- Toma Hals Clarabelle 450
- Peg of Toma Farm 410
- Toma Primetta 380
- Toma Nickie's Fay 370
- Toma P. Judyetta 360

Chester and Barbara Williams, Waukesha, Wis.
- Clay Farm Hermes Anna 1,250

Thomas Zastoupil, Tomah, Wis.
- Toma Actor's Actress 670
- Toma B.C. Actress 620
- Flonita Flower Pre Rose Token 480
- Clay Farm Princess Grace 375

Illinois State Fair . . .

(*Continued from page 605*)

BEST 3 FEMALES

1, Mrs. Gertrude McNaught; 2, Roeschley Brothers; 3, Warren Varland.

PREMIER BREEDER

Mrs. Gertrude McNaught.

Junior Show

The Illinois Junior Show was held in the 4-H building at the State Fairgrounds on August 15, with Judge Ralph Erb, Purdue University, Lafayette, Ind., doing a very thorough job in placing each class. Much credit goes to these young people for the high degree of fitting and the good showmanship exhibited throughout the entire show.

After all the classes were shown, there was a showmanship contest, and Judge Erb finally selected Earl Lindsey, Bismarck, for first place.

Judge Erb found his junior champion, Merrihill Nance Della, in the senior yearling heifer class. "Della" was also junior champion in last year's show, and is owned by Lou Ann Farrell, Lake City. Walnut Corners T.C. Colleen, owned by Mary Lindsey, Bismark, was reserve junior champion.

The senior and grand champion female, also last year's winner, was Belle Terre Veteran's Blanchette, owned by Gregory Muehling, Cissna Park, and she was looking even better than ever. The reserve grand champion was a three-year-old that has developed greatly since last year, Gippy Nance Cordelia, owned by Dana Stewart, Jr., Princeville. The Illinois G. B. A. furnished silver Golden Guernsey jugs for the grand and reserve grand champions.

Linda Baker, Pittsfield, the 1967 Guernsey Queen, presided most graciously and passed out ribbons and trophies.

Following is a list of awards:

SENIOR AND GRAND CHAMPION FEMALE

Belle Terre Veteran's Blanchette, Gregory Muehling, Cissna Park.

RESERVE GRAND CHAMPION FEMALE

Gippy Nance Cordelia, Dana Stewart, Jr., Princeville.

LAND OF LINCOLN GRAND CHAMPION

Teranco Nance V.F. Success, Matthew Terstriep, Quincy.

JUNIOR CHAMPION FEMALE

Merrihill Nance Della, Lou Ann Farrell, Lake City.

RESERVE JUNIOR CHAMPION FEMALE

Walnut Corners T.C. Colleen, Mary Lindsey, Bismarck.

JUNIOR HEIFER CALF

1, Walnut Corners T.C. Doreen, Earl Lindsey, Bismarck; 2, Walnut Corners Majesty Bonnie, Mary Lindsey; 3, Hillcrest Charlene Fay, Laurel Sheets, Oakley.

SENIOR HEIFER CALF

1, Myown Nance's Marjorie, Linda Erdman, Chenoa; 2, Walnut Corner's T.C. Darlene, Earl Lindsey; 3, Muehling Meadows Champ Ellimay, Karen Muehling, Cissna Park.

JUNIOR YEARLING HEIFER

1, Walnut Corners T.C. Colleen, Mary Lindsey; 2, Walnut Corners T.C. Arlene, Earl Lindsey; 3, Homeward Farm Bea Diamond, Lonnie Grove, Carlock.

SENIOR YEARLING HEIFER

1, Merrihill Nance Della, Lou Ann Farrell; 2, Muehling Meadows V. Harmony, Gregory Muehling; 3, Lizdan Hill Penelope, Dana Stewart, Jr.

COW, 2 YEARS AND UNDER 3

1, Muehling Meadows Champs Margie, Gregory Muehling; 2, Rankin Farm Virginian's Fay, John Rankin, Atlanta; 3, Myown Trueboy's Mil, Ann Erdman, Chenoa.

COW, 3 YEARS AND UNDER 4

1, Belle Terre Veteran's Blanchette, Gregory Muehling; 2, Gippy Nance Cordelia, Dana Stewart, Jr.; 3, Teranco Nance V.F. Success, Matthew Terstriep.

Ice cream and other frozen dairy foods were consumed last year at the same record-setting level—21.3 quarts per person—as in 1965. Per capita use of ice milk reached a record high of 5.0 quarts.

NEW RESERVED PREFIXES

The herd prefixes listed below have recently been reserved for the exclusive use of the owner in naming his registered Guernseys.

PREFIX	RESERVED FOR
Bittersweet Knolls	Scott Stickley, Bluff City, Tennessee
Brenrock	Brenda A. Whalley, Charlotte, Vermont
Ceange	Gerald B. Brockus, Moulton, Iowa
Corydale	Orin Kaare, Cambridge, Wisconsin
Cream Acres	Leo Douglass, Oroville, Washington
Creamilk	Lowell Falkey, Phelps, New York
Cus Gee	Edward W. Custer, State College, Mississippi
Dico	Calbert L. Dixon, Pueblo, Colorado
Jamery	James M. McCreary, East Liberty, Ohio
Johns Way	John D. Smith, Bremen, Indiana
Maplerett Farm	E. Jarrett Everett, Price, Maryland
Marhil	Lynn B. Walker, Jefferson, Wisconsin
Marichson	Henry R. Jones, Denmark, South Carolina
Mildon	Milton Eidahl, Clayton, Washington
M K Farms	M F Farms, Artesia, New Mexico
Needwood	David O. Pry, Knoxville, Maryland
Quaker Lane	Quaker Lane Farm, Elma, New York
Rose Mond	Mr. and Mrs. Raymond Bowers, Hudson, Michigan
The Hickory Bend	Thomas J. Cortright, Corning, New York
Truax Prairie	Dale A. Shiffer, Eau Claire, Wisconsin
Vandale	Hollis Vander Kolk, Dorr, Michigan

A herd prefix will be reserved upon request, providing the name has not been previously used by another breeder. Write the Herd Register Division and they will check and advise you if the prefix can be reserved.

Unless you reserve a prefix, you have no assurance it will not be used by someone else.

"HONORS DAY" *at Dairy Shrine Club*

During Honors Day Ceremonies, on October 17 at Columbus, Ohio, members of the internationally recognized Dairy Shrine Club paid tribute to six dairy leaders of the past and present.

In a traditional "Guest of Honor" ceremony, the portrait of one of the nation's top contemporary leaders was unveiled, bringing to 24 the number so honored since 1949. In the same ceremony, the portraits of five others were unveiled and later hung in the Shrine's Pioneer Room at headquarters in Waterloo, Iowa, along with 125 others so honored posthumously in previous years. Contributions of those honored have been of major and lasting importance in areas of breed improvement, science, education, medicine, communication, and in the development of improved dairy products.

The 1967 Guest of Honor, William David Knox

The 1967 Guest of Honor was William D. Knox, Editor of Hoard's Dairyman Magazine, Fort Atkinson, Wis., and a nationally-known dairy leader. Mr. Knox was raised on a dairy farm near Sault Ste. Marie, Mich., and completed 12 years of 4-H dairy work. He received a degree from Michigan State University in 1941 and joined the editorial staff of Hoard's Dairyman. Except for four years in service during World War II, he has served the dairy industry his entire life.

His recognition by the Dairy Shrine Club results from his contributions to dairy cattle health, expanding the markets for dairy products, and the development of peacetime dairy programs to improve the economic lot of the American dairy farmer. As president of the National Brucellosis Committee for several years, he led the national effort to eradicate a disease that had been costing livestock owners over $100 million annually and causing an estimated 40,000 cases of undulant fever in humans. It was his editorial in 1953 that launched the year-around-set-aside that greatly expanded the work and service of the American Dairy Association.

In the area of national dairy policy, he developed the Self-Help Dairy Stabilization program which was endorsed by four national farm and commodity organizations. In 1961 he was appointed by the President of the United States to the National Agricultural Advisory Commission. There he obtained the unanimous endorsement by the bipartisan 25-man commission of the Dairymen's Class I Base Plan which was subsequently approved by Congress in 1965. It was the first major dairy legislation in 16 years and the first major amendment to the Agricultural Marketing Agreement Act of 1937. In the current year, he has helped mobilize the dairy industry and congressional support for effective controls over heavily subsidized foreign imports of dairy products. As a result, the President of the United States ruled, on June 30, that price-depressing imports would be reduced by over three billion pounds.

In 1949, when named editor of Hoard's Dairyman, he became the third editor of the national dairy farm magazine since its founding in 1885. In addition to his work as editor, he participates actively in industry affairs, such as the work of the National Mastitis Council, U.S. Livestock Sanitary Association, Livestock Conservation, Associated Dairymen, and other organizations serving the dairy industry. He is also active in local, civic and religious affairs.

Pioneers Named For Posthumous Recognition

Ernest Lee Anthony (1888-1966), born in Wescott, Nebraska; reared in Marceline, Missouri; got B.S., M.S., and D.Sc. degrees at University of Missouri, 1912; Pennsylvania State University in 1914, and University of Missouri in 1952. He was on the staff and headed dairy science departments in several states; was Dean of Agriculture at Michigan State University 1933-53. He was president of the American Dairy Association in 1932; Special Agent for the U.S. Department of Agriculture to import experimental unit of Red Danish Cattle to the U.S. in 1935. He is co-author of two books on Dairy Cattle and Milk Production.

William D. Knox

Nathaniel N. Allen (1901-1959), professor of dairy husbandry at the University of Wisconsin, and nationally known as a "farmers' nutritionist." Born at Keytesville, Missouri; got B.S. degree University of Missouri, 1929; Ph.D. degree University of Minnesota in 1935; served on Minnesota faculty until 1942. Known for basic research on factors influencing fat levels in blood and milk; developed a standard test for fat analysis in blood; more recently his research on importance of physical status of the ration on rumen physiology. Served as director and vice-president of American Dairy Science Association.

P. C. McGilliard (1891-1960), devoted his professional life to dairy teaching and to improvement in dairy herds. Born at Wyoming, Ohio, he graduated from Kansas State University, did graduate work there, served as a Cow Tester. Service in World War I, then more herd experience. Taught at Kansas State, then Oklahoma State University for 33 years. After retirement in 1957 served as Type-Classifier for the American Jersey Cattle Club. In addition to formal teaching, McGilliard was an official judge of Ayrshires and Jerseys, and found a "second" profession in counseling dairy breeders in many states.

Judge Peter J. Shields (1862-1962), Sacramento, California, best known for his promotion of the Jersey breed, and as the founding father of the College of Agriculture of the University of California, Davis. None too strong physically, he left farming at age 22 and studied law. For many years he served as secretary of the State Agricultural Society, and was active in the early years of organizing the California Jersey Cattle Club.

(Please turn to page 645)

Class Leaders

NATIONAL CLASS LEADER FOR FAT AT SOUTH VIEW FARM

SOUTH VIEW LOYAL'S JILL

(VG '66—85.5)
1st Fat Production
5th Milk Production
2-4—DHIR—305—2x

SOUTH VIEW LOYAL'S JILL (VG '66), bred by Metzger Brothers, South Whitley, Ind., and owned by Loren R. and Olive L. Metzger, South Whitley, has a National class leading record, first for fat, fifth for milk, of 17080 lbs. of milk and 848 lbs. of fat, 2-4—DHIR—305—2x. "Jill" is by South View T.C. Loyal, a son of Gayoso View Top Command (Gold Star and AI Gold Star Sire) out of South View Supreme Leona (VG), 15680 lbs. of milk and 766 lbs. of fat, 5DHIR—305—2x, a daughter of Yellow Creek Jewel Supreme (Gold Star and AI Gold Star Sire) and out of South View Vic's Louise (VG), 12360 lbs. of milk and 650 lbs. of fat, 10DHIR—305—2x (Gold Star Dam).

"Jill" is out of South View Fascinator's Jeneva (VG), 14220 lbs. of milk and 694 lbs. of fat, Jr3—DHIR—305—2x, she by South View Dolly's Fascinator, he by a son of St. James Count's Verity (E), 18772 lbs. of milk and 924 lbs. of fat, 6yrs—365—3x, and out of South View Burt's Dolly (VG), a former milk and fat class leader.

Sire: South View T.C. Loyal.
Dam: South View Fascinator's Jeneva.
Breeder: Metzger Brothers, South Whitney, Ind.
Owner: Loren R. and Olive L. Metzger, South Whitley, Ind.
Born: Mar. 22, 1964. Calved: Aug. 8, 1966.
Supervised by Purdue University, Lafayette, Ind.

	Milk	Fat	Days On Test
Record:	17080	848	305

KOSTER'S GOLDEN PRINCESS

(VG '66—86.0)
20670—1091—4-1—DHIR—365—2x
6th Milk Production
4th Fat Production

Sire: Golden Acres' Lindy's Magar.
S: Langmeadow Magar (GSS).
D.: Golden Acres Lindy.
Dam: Koster's May Belle.
S.: Fairlawn Peer's Musician.
D.: Koster's Royal Beauty.
B.: Lawrence J. Koster, Marshall, Mich.
O.: Jack Dendel, Allegan, Mich.
Born: July 3, 1962. Calved: Aug. 3, 1966.
Supervised by Michigan State University, East Lansing, Mich.

SU JEN ROYAL ARRAY

(D '65—81.5, VG '67—86.5)
20260—683—3-6—DHIR—365—2x
3rd Milk Production

Sire: Flying Horse Harmony Royalmost.
S.: Flying Horse Melody Master.
D.: Flying Horse General Rose.
Dam: Lakemont King's Arie.
S.: Belmont View Hardwick King.
D.: Belmont View Ned's Arie.
B.: Carrol B. Green, Deland, La.
O.: Carroll L. Ward, Jr., Astatula, Fla.
Born: Feb. 4, 1963. Calved: Aug. 21, 1966.
Supervised by University of Florida, Gainesville, Fla.

McDonald Dispersal . . .

(*Continued from page 579*)

the auctioneer, and K. C. Sly read the pedigrees. Tom Coyne, Avon, N. Y., A. V. Zogg, Jr., Cortland, N. Y., Dave Younger, Yorktown Heights, N. Y., and Dutch Snyder, St. Johns, Pa., worked the ring. Bob Berry and Bill Maynard passed the slips, while Ann Zouch and Martha Snyder clerked the sale.

On the night prior to the sale, a good crowd gathered to enjoy pre-sale festivities. On the day of the sale, about 500 people were on hand to watch the curtain fall on this great breeding establishment backed by 35 years of planned breeding and unsurpassed achievements in modern breed history.

Summary

No. Head	Total	Average
127 Females	$114,000	$897.64
(1 calf under 3 mo. s.w.d.)	100	100.00
9 Bulls	10,075	1,119.44
136 Head	$124,175	$913.05

Following is the sales list:

Anchor and Hope Farms, Inc., Port Deposit, Md.
McDonald Farms Jolly Cerisa $475
Douglas Aukema, Sussex, N. J.
McDonald Farms Nance Ilsa 450
Robert Batty, Brooklin, Ont., Canada
McDonald Farms Dukes Jill 650
Hazel H. Beach and Robert D. Sommers, London, Ohio
McDonald Farms Gallant Girl 775
McDonald Farms CV Joyce 1,300
Marion and Oscar Behling, St. Charles, Ill.
McDonald Farms JV Eileen 1,000
McDonald Farms JV Inca 425
McDonald Farms Dukes Jackie ..1,100
McDonald Farms JV Fonda 1,800
Mr. and Mrs. Frederick L. Bolio and Mr. and Mrs. James E. Shearman, Rodman, N. Y.
McDonald Farms B Ileana 650
McDonald Farms JV Fidelia 750
Henry Borden, King, Ont., Canada
McDonald Farms Bright Ivory 975
Cameron Bradley, Southboro, Mass.
McDonald Farms Darimost Karl (Bull) 600
Lester L. Burdick, Hope Valley, R. I.
McDonald Farms Bright Irna 575
McDonald Farms Fortune's Ione .. 375
Douglas Carl, Horseheads, N. Y.
McDonald Farms Dons Johanna .. 375
Edgar Chapman, Conewango Valley, N. Y.
McDonald Farms Miss Hermia 500
George P. Clark, Shannock, R. I.
McDonald Farms JV Imagina ... 1,000
McDonald Farms Nance Idora 675
McDonald Farms Bright Helen 900
J. H. Crang, Newmarket, Ont., Canada
McDonald Farms B Happy 800
H. S. Dunning, Ridgefield, Conn.
McDonald Farms Royal Zenda 350
McDonald Farms Dons Janet 300
McDonald Farms Don's Hedy 350
McDonald Farms Jolly Adella 375
McDonald Farms Jolly Cleo 375
Leo Federau, Kitchener, Ont., Canada
McDonald Farms Bright Hope 1,200
Mason Fletcher, Ilderton, Ont., Canada
McDonald Farms Bright Inez 850
Thomas Frost, Cherry Creek, N. Y.
McDonald Farms B Genevieve 600
Nancy Garrett, Rockville, Md.
McDonald Farms Nance Jenny 950
Great Elm Farms, Inc., Dover, N. H.
McDonald Farms CV Kenny (Bull) 1,550
Laurence Hansen, South Valley, N. Y.
McDonald Farms B James (Bull) 300
T. W. Hill, Cattaraugus, N. Y.
McDonald Farms B Elthea 525
McDonald Farms B Ivy Queen 525
W. D. Hoard and Sons Co., Ft. Atkinson, Wis.
McDonald Farms Darimost King (Bull) 2,100
Atherton W. Hobler, Princeton, N. J.
McDonald Farms B Florinda 1,100
McDonald Farms B Hyacinth 5,200
McDonald Farms JV Genita 1,800
Charles L. Kiechle, Philadelphia, N. Y.
McDonald Farms RC Gloria 475
Hubert and Frederick Kipp, North Prairie, Wis., and Chester and Barbara Williams, Waukesha, Wis.
McDonald Farms B. Knight (Bull) 1,000
Dr. C. L. Lammey, Honey Brook, Pa.
McDonald Farms Jolly Clarice 550
McDonald Farms B Flapper 575
McDonald Farms Miss Evelyn 650
McDonald Farms Miss Eulalia 550
McDonald Farms Miss Angel 375
McDonald Farms JV Eleanor 725
Mr. and Mrs. William Lurvey, Dousman, Wis.
McDonald Farms Nance Gusta 500
Magnolia Mounds, Inc., Stoneville, Miss.
McDonald Farms Bright Edella ..3,700
McDonald Farms JV Infinite 3,700
McDonald Farms B Honoria 1,300
McDonald Farms B Fascination ..1,400
Kenneth Masters, De Kalb Junction, N. Y.
McDonald Farms Miss Artist 350
McDonald Farms Miss Imelda 325
McDonald Farms JV Essie 400
McDonald Farms Miss Deborah .. 450
R. L. Mathis, Decatur, Ga.
McDonald Farms B Grand Duke (Bull) 2,700
McDonald Farms Dukes Jonquil .. 400
Reed L. and Eleanor F. McJunkin, Cortland, N. Y.
McDonald Farms B Hattie 6,700
McDonald Farms B Goldenrod 3,400
McDonald Farms Bright Hilma 1,100
McDonald Farms Dukes Julie 1,000

Charles McLaughlin, Burbank, Ohio
McDonald Farms Bright Fawn 450
John B. Merryman, Sparks, Md.
McDonald Farms Nance Janie 250
McDonald Farms Bright Harriet .. 300
McDonald Farms Darimost Khan (Bull) 375
Mulligan Farm, Inc., Avon, N. Y.
McDonald Farms JV Irene 575
McDonald Farms JV Irista 450
McDonald Farms Miss Evaline 500
Ernest L. Newman, Bainbridge, N. Y.
McDonald Farms Regal Edna 450
John Painter, Easton, Pa.
McDonald Farms B Hera 625
Mr. and Mrs. Clarence L. Perrin, Ogdensburg, N. Y.
McDonald Farms Miss Althea 375
McDonald Farms Bright Georgia .. 350
Fred D. Perrin, Ogdensburg, N. Y.
McDonald Farms Miss Haldana .. 500
McDonald Farms Bright Etta 500
McDonald Farms Regal Divine 600
McDonald Farms Miss Zenia 475
Leonard I. Pett, Ilion, N. Y.
McDonald Farms L Idalade 450
McDonald Farms Duke's Inka 550
L. S. Riford, Auburn, N. Y.
McDonald Farms Miss Fresa 850
McDonald Farms B Gretchen 650
McDonald Farms Regal Floss 1,050
McDonald Farms Dukes Jessie 1,000
McDonald Farms Dukes Jessica ..1,000
Roland Ripley, Cortland, N. Y.
McDonald Farms B Glenetta 725
McDonald Farms RC Hilaria 1,900
Mrs. Margaret Scrivener, Toronto, Ont., Canada
McDonald Farms Miss Coral 1,000
E. C. Snead, Jr., Fredericksburg, Va.
McDonald Farms B Jester (Bull) .. 350
Lee Southard, Cato, N. Y.
McDonald Farms Miss Freda 500
Richard Spearman, Ithaca, N. Y.
McDonald Farms Jolly Babe 425
Frank E. Spencer, Chardon, Ohio
McDonald Farms Dukes Joan 925
Lyle Stokes, Ailsa Craig, Ont., Canada
McDonald Farms Bright Heiress .. 700
McDonald Farms Gallant Gleda .. 450
Albert and Helen Subject, Cuba, N. Y.
McDonald Farms Bright Ida 500
McDonald Farms Duke's Inga 1,000
Russell J. Subject, Cuba, N. Y.
McDonald Farms B Helinda 650
McDonald Farms Miss Gleam 725
McDonald Farms JV Fareda 850
Fred Sutcliffe, Cobourg, Ont., Canada
McDonald Farms R.L.Ariel 1,500
McDonald Farms Miss Christine 1,500
McDonald Farms Fine Turquoise 650
Bull Calf 100
McDonald Farms Nance Idyl 400
Jacob Tanis, Augusta, N. J.
McDonald Farms Jolly Della 1,500
McDonald Farms B Irenetta 1,000
McDonald Farms Duke's Ike (Bull) 1,100
Taylor Brothers, Norton, N. B., Canada
McDonald Farms B Honey 825
Marvin Taylor, East Norwalk, Conn.
McDonald Farms B Ingrid 800
McDonald Farms Fortune's Ioma 1,100
McDonald Farms Dukes Jelena 425
McDonald Farms Nance Jilda 1,300
McDonald Farms B Irish Rose 1,500
Henry C. Venier, La Fayette, N. Y.
McDonald Farms Bright Geneva .. 500
McDonald Farms Dukes Judith ..2,100
Alfredo Volio, San Jose, Costa Rica
McDonald Farms Dons Jemima 500
McDonald Farms Bright Juliet 550
McDonald Farms Duke's Joyous 925
McDonald Farms Duke's Iona 800
McDonald Farms JV Idalina 600
McDonald Farms Bright Jewel 625
McDonald Farms Nance Idola 725
McDonald Farms RC Ida May 350
McDonald Farms Dukes Jobina 425
McDonald Farms Nance Jeanne .. 575
McDonald Farms Miss Justine 650
McDonald Farms B Janna 400
McDonald Farms B Jane 325
Walker Farms, Stoneville, Miss.
McDonald Farms Bright Garnet .. 450
McDonald Farms JV Gilda 1,000
McDonald Farms Duke's Isobel 2,800
McDonald Farms B Gaiety 600
Carroll L. Ward, Jr., Astatula, Fla.
McDonald Farms Don's Ivadell ..1,800
Robert S. Warriner, Springville, Pa.
McDonald Farms B Helena 900
McDonald Farms B Happy Girl .. 825
Dr. M. L. Weldy, Goshen, Ind.
McDonald Farms Jolly Aurora 525
Chester and Barbara Williams, Waukesha, Wis.
McDonald Farms Bright Ilene 450
McDonald Farms Miss Hetty 575
Gordon T. Wilson, Campbellcroft, Ont., Canada
McDonald Farms Miss Dianthe 550

World Guernsey Conference

(*Continued from page 577*)

tural College, who, in welcoming the delegates, indicated that students from all over the world are still coming to the College. He expressed the hope that as a result of seeing the growth that is currently taking place the visitors might interest someone to take their degrees at the College. It is expected that the University will be able to accommodate 15,000 students by 1980.

The tour arrived at Brooknill Farms, owned by William S. and Howard J. Brooks, R. R. 3, Paris, Ontario, at 3:15 p.m. The group was immediately welcomed, and then given copies of the herd list, with production and type ratings by families, in order to inspect the herd which was grazing in a nearby paddock. This herd has had production averages exceeding 10000 lbs. of milk and 500 lbs. of fat for the past five years, and since starting in 1927 has bred 28 Excellent females and developed 36 Excellent females.

Following a delightful afternoon tea, on the lawn, the party proceeded to their lodgings in Woodstock for a short rest before visiting Marshdene Farms, at Innerkip, owned by Bruce Marshall and operated with his son, Stanley. This herd of 60 cows was stabled to assist with the inspection, following which the group was entertained to refreshments and a chicken barbecue by the Ontario Association of Artificial Breeders and the Banner Counties Guernsey Club.

Saturday morning, the first stop was at the Hamilton District Cattle Breeding Association, at Hannon. Here, five Guernsey bulls in service across Canada were inspected and favorably commented upon. The next stop was at Stoney Creek Dairy, in Stoney Creek, owned by George Dawson. After a cup of coffee and a dish of the "best ice cream made," compliments of the Dairy, Russell Ralph, dairy manager, told of the development of the dairy and its ice cream business, before taking the group to see the modern dairy plant. The Niagara District Guernsey Club members had a picnic lunch all ready for the visitors when they arrived at the Conservation Area, near Vineland, famous for its peaches and grapes. After a welcome from President John Fleming, Hagersville, they fell to and enjoyed the homemade salads, sandwiches, cakes, pies, cookies, fresh peaches, and large quantities of Stoney Creek Ice Cream.

After a big meal, and more than a week of heavy going, many would have preferred to stretch out in the warm sunshine rather than board the bus for the final afternoon's program, but they did. Quarry Farms, owned by Vernon Thornbarrow, Vineland, was the first stop. This is a new herd containing many high quality cows, including the dam of a bull in A.I. service in Canada and another in A.I. service in U.K. Walnut Crest Farms, Ltd., St. Anns, was the most modern operation the tour visited. It operates a herd of 200 cows, using a 12-stall herringbone milking parlor and as much automation as possible. The cows are housed in a free stall, or cubicle type pole barn, with automatic feeding arrangements. At Stoney Creek Dairy Farm, St. Anns, owned by George Dawson and managed by Duncan Macfarlane, a conventional tie stall barn was seen, with a stable cleaner and a herd that has to be milked in shifts. From here, the bus proceeded to Niagara Falls, where the wonders of the Falls, the whirlpool, the power developments, and Brock's monument, were viewed before a final dinner in the Brock Hotel and the final good-byes were said.

Most of the countries in the Western world consume butter at considerably higher rates than in the United States. Consumption of butter in New Zealand, Finland and Ireland exceeds 35 pounds per person—or six to seven times as high as the rate of use in the United States.

GUERNSEY
BREEDERS' JOURNAL

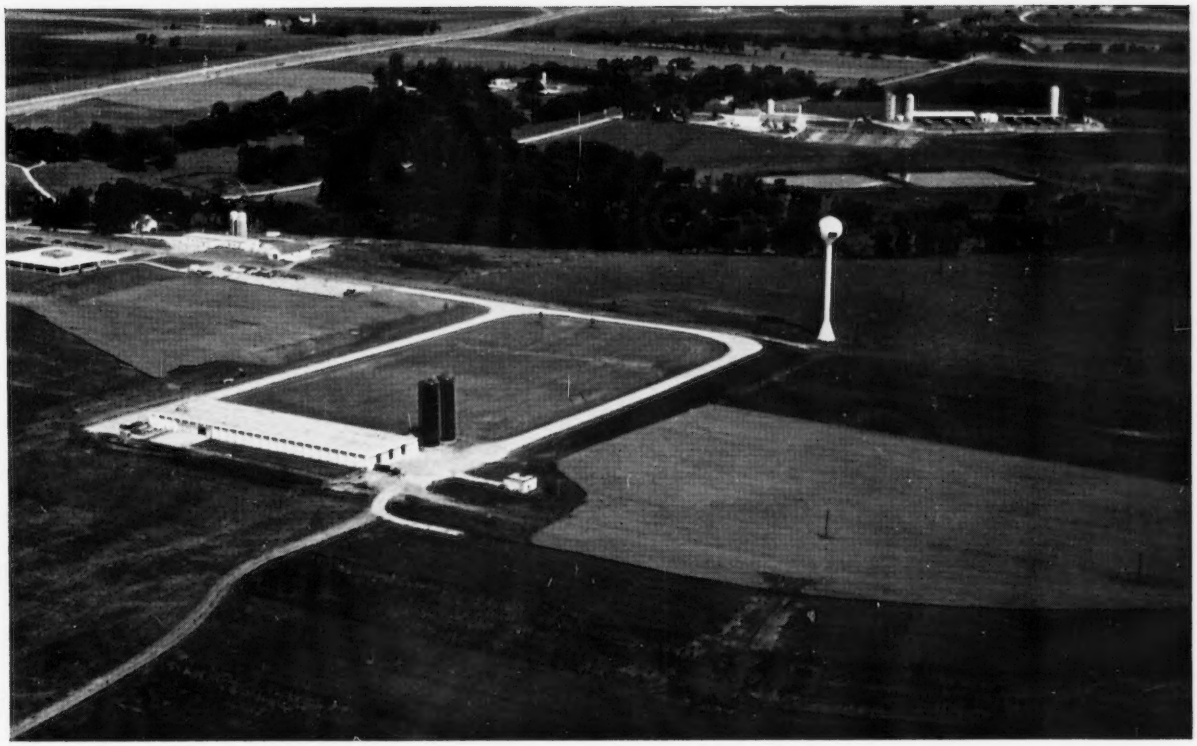

October 23 1967

DEDICATED TO BREED PROGRESS

The New Look at ABS

GOLDEN GUERNSEY MILK PRODUCTS

KEYS TO THE ABS PROGRAM
GREAT SIRES — GREAT DAMS

The ABS Dairy Cattle Breeding Program is a long term plan dedicated to improving the production and efficiency of dairy cattle. Keys to this program are represented by the great sires and dams pictured below.

Sons and Grandsons of these and other great individuals are prominent at ABS.

FLASH, SIRE OF TWO SONS AND ONE GRANDSON AT ABS

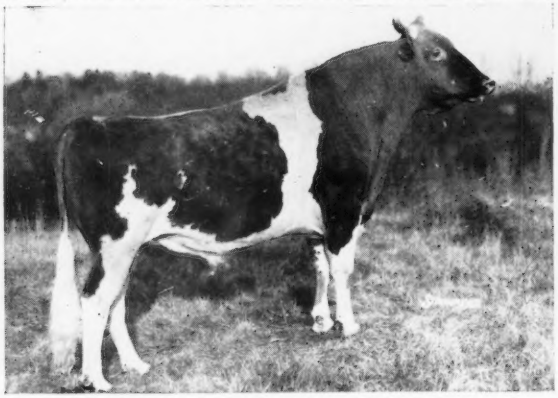

FRITZLYN JEANETTE'S FLASH 475548 G★S

USDA Daughter-Herdmate Comparison, 2/65
405 A.I. Dtrs., 608 Recs. 10,623 M 4.96% 527 BF
EDS + 668 M +44 BF
A.G.C.C. — Volume 20
482 Dtrs., 1211 Recs., Avg. 11,112 M 5.0% 553 BF
434 Class. Dtrs. Avg. 84.6
Sire of 2 Sons and 1 Grandson at ABS.

BILLY, SIRE OF ONE GRANDSON AT ABS

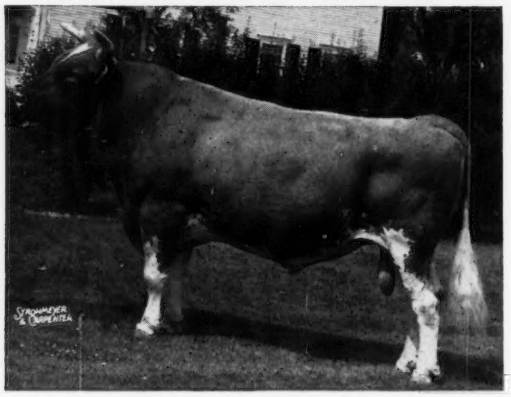

BURGER'S PLACE BILLY 511244 G★S, A.I. G★S

USDA Daughter-Herdmate Comparison, 5/67
2010 Dtrs., 2935 Recs., 586 Herds 10,333 M 4.52% 467 BF
EDS or Pred. Diff. + 646 M +10 BF
A.G.C.C.
651 Dtrs., 1023 Recs., Avg. 11,482 M 4.7% 537 BF
653 Class. Dtrs. Avg. 83.7
Sire of 1 Grandson at ABS.

DAM OF 0778 MAESTRO

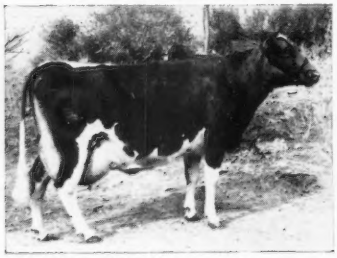

PRICE-BLACK PRINCE'S KUBILEE
2033620 VG
Every Record is a National Milk Class Leader Record
2y 1m 365d 2x 20,525 M 3.88% 797 BF
3y 3m 305d 2x 20,142 M 4.12% 830 BF
4y 4m 305d 2x 22,636 M 4.40% 997 BF
5y 8m 305d 2x 23,420 M 4.78% 1121 BF
Life to Date: 91,198 M 3942 BF
Dam of 0778, "Maestro"

DAM OF 0776 TIM

NORGERT'S NANCE TID 1956000
EX (94.5)
Grand Champion N.G.S. — 1965
All-American Aged Cow — 1965
All-American 3-Year-Old — 1962
Res. All-American Aged — 1966
#4y 4m DHIR 365d 2x 22,066 M 1094 BF
Dam of 0776, "Tim"

DAM OF 0775 GRAND DUKE

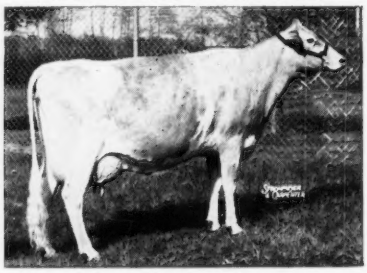

WESTERN GLOW FOND GAY DUCHESS
1920224 EX (93.5)
All-American Aged Cow — 1964
Res. All-American Aged Cow — 1965
All-American 4-Year-Old — 1963
Grand Champion N.G.S. — 1964
#4y 5m HIR 305d 2x 17,305 M 5.53% 958 BF
Dam of 0775, "Grand Duke"

GREAT SIRES AND GREAT DAMS ARE THE STEPPING STONES TO GREATER SIRES

AMERICAN BREEDERS SERVICE, INC./DeForest, Wisconsin 53532

A LEGEND IN HIS OWN TIME

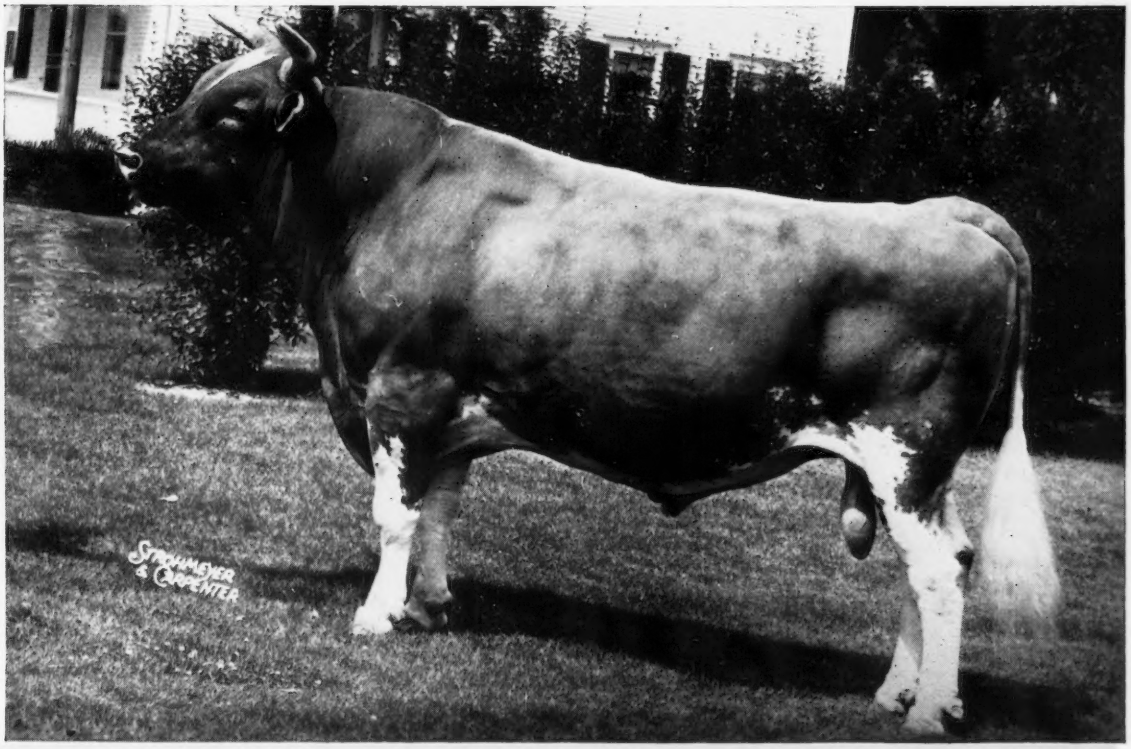

0754 **BURGER'S PLACE "BILLY"** 511244 G★S, A.I. G★S

Born: October 24, 1953; Wt. 2050 lbs.; Bred by: A Burger, Sebastopol, California; Purchased from: A. Kessler, Galt, California.

"The Incomparable Billy"

A Limited Amount of Semen Available — Don't You Be Left Out!

USDA Daughter—Herdmate Comparison, 5/67				A. G. C. C.
2010 Dtrs., 2935 Recs., 586 Herds	10,333 M	4.52%	467 BF	651 Dtrs.. 1023 Recs., Avg.
All Herdmates Average	9,728 M	4.72%	459 BF	11,482 M 4.7% 537 BF
Difference	+605 M	−.20%	+8 BF	653 Class. Dtrs. Avg. 83.7
EDS or Pred. Diff.	+646 M		+10 BF	

The daughters are extremely consistent in their production performance and soundness of body conformation. He ranks among the breed's highest A.I. Gold Star Sires. His A.I. proof is based on over 2,000 daughters. The daughters are large bodied animals that are above average in height. The udders are extremely well-balanced and strongly attached in both fore and rear udders. USE to increase uniformity, strength and soundness of body conformation. He improves both fore and rear udders in quality, strength and blend of attachments with proper teat size and placement.

Test H-M-L	Size L-M-S	Stature			Udders			Ease of Milking	Dairy Char.	Feet and Legs	Dispos-ition	Bloodline
		Low	Med.	Tall	Fore	Rear	Qual.					
L	L		✓		***	***	***	***	***	**	***	McDonald Caumsett

Call Your ABS Genetic Engineer TODAY! If There is no Genetic Engineer (ABS Representative) in Your Area, Write for Details of Our Complete Training and Direct Herd Sale Program.

AMERICAN BREEDERS SERVICE, INC./DeForest, Wisconsin 53532

BAY MEADOW FARM

BILLY SECTION

1967 CALIFORNIA SATE FAIR — PREMIER BREEDER AND EXHIBITOR

All Billy Descendants

1st, 2nd Aged Cow, 1st and 2nd Best Uddered; 1st, 2nd, 3rd, 4th 4-Year-Old, 1st, 2nd, and 3rd Best Uddered; 1st, 2nd, 4th 3-Year-Old, 1st, 2nd Best Uddered; Dairy Herd; Best 3 Females; 1st Jr. Get and 1st and 2nd Sr. Get.

Three Times Grand Champion And Best Uddered At California State Fair

"Queen of Bay Meadow"

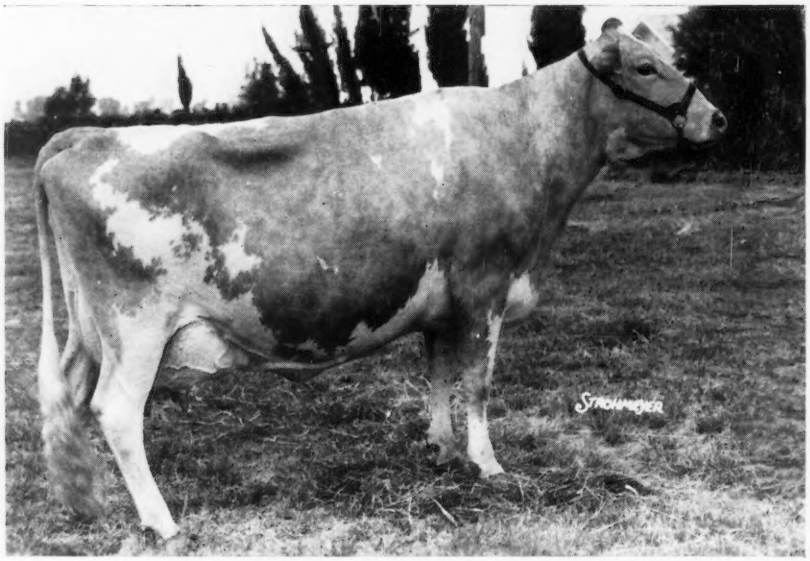

BAY MEADOW BILLY'S CEDAR (E—93%)

14278—658—Jr2HIR—365—2x
13894—655—Sr3HIR—365—2x
16786—750—Sr4DHIR—365—2x
14830—639—6DHIR—305—2x

Cedar has been bred to **Bay Meadow Jolly Derby** (full brother to **Jolly Daisy,** 1st Dry Cow, Syracuse, 1967), combining the **Doreen** and **Cedar** families. Interested?

Cedar's son, **BAY MEADOW HANK'S COUNT,** by **Bay Meadow St. Hank,** (see page 7), sired the 1st Jr. Get of Sire, also the 2nd prize Senior Yearling Heifer, born November 25, 1966, and the 1st Senior Bull Calf, **Bay Meadow Cedar's Director** (Jolly Daisy's son), owned jointly with Don Giacomini, of Ferndale.

Don't Miss Your Final Opportunity To Use Billy

Walter, John, Laurie
Arnold & Betty Kessler

Drop In And Visit, We Love To Talk Guernseys
Ph — 745-1222

Rt. 1, Box 504
Galt, California 95632

BILLY HAS SIRED MANY TOPS
HERE ARE SOME OF THEM IN OUR HERD

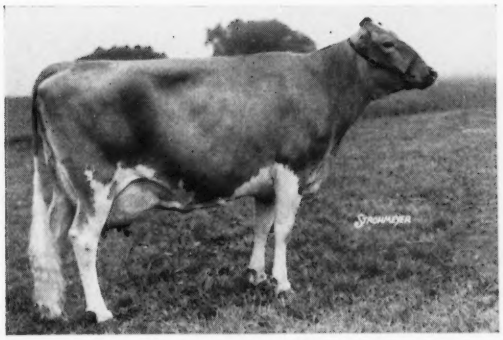

McDonald's B Flodell (E twice), 12260—551—Sr3DHIR—305—2x, on retest with 13019—625—Sr4 in 283 days. We have retained a half-interest in a Darimost son. Due to freshen December 28 to Darimost.

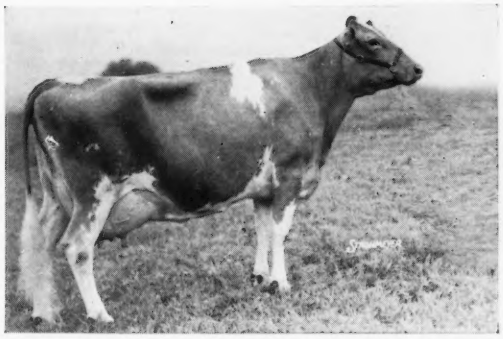

Bayville Billy Marlene (Excellent '67), 17035—739—Jr2DHIR—365—2x, 14930—673—Sr3DHIR—305—2x, on retest with 15874—761—Sr4—2x in 296 days. A son in the herd, and due to freshen May 8 to Raemelton Jolly Ce Vern.

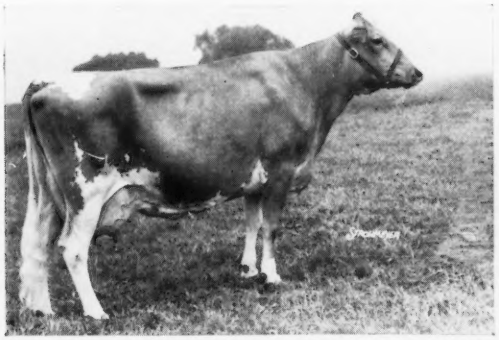

McDonald's B Fleurette (E '67), 12460—558—Sr3DHIR—305—2x, on retest with 11002—484—5yrs—2x in 205 days. Due to freshen March 26, 1968 to Eber-Lea Farms Prince.

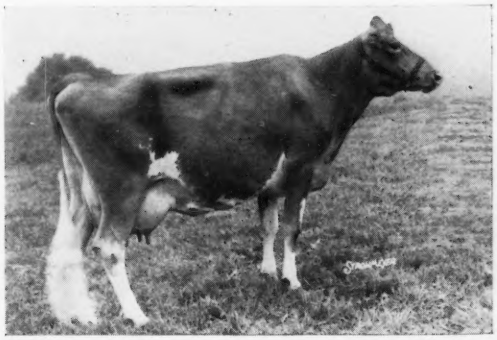

McDonald's B Gratitude (VG twice), 13060—620—Jr2DHIR—305—2x. A Darimost daughter in the herd and due to Darimost service March 30, 1968.

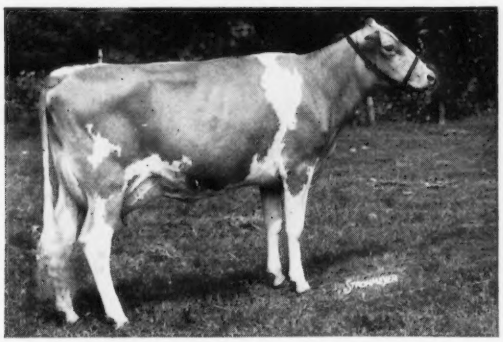

McDonald Farms B Hattie (87 at 2 yrs.), 11515—540—Jr2—DHIR—2x in 266 days on test. Top cow in the McDonald Farms Dispersal. Due to freshen Jan. 10, 1968 to the service of Darimost. Dam has 4 records over 13,000 lbs. milk, 305—2x.

McDonald Farms B Goldenrod (VG dry), 13030—691—Jr3DHIR—305—2x — 1st calf record. A daughter stays in the Cornell University herd. Full sister to Hattie (opposite). From the Ideal Nova family.

All of the Billys shown above, except Marlene, have High Neptune blood on the bottom side of the pedigree, a proved combination. We invite you to visit the farm and see our herd.

McDONALD PROPERTIES — **CORTLAND, NEW YORK 13045**

REED L. & ELEANOR F. McJUNKIN
Owners

DENNIS FERGUSON
Herd Manager

IN THE BILLY TRADITION

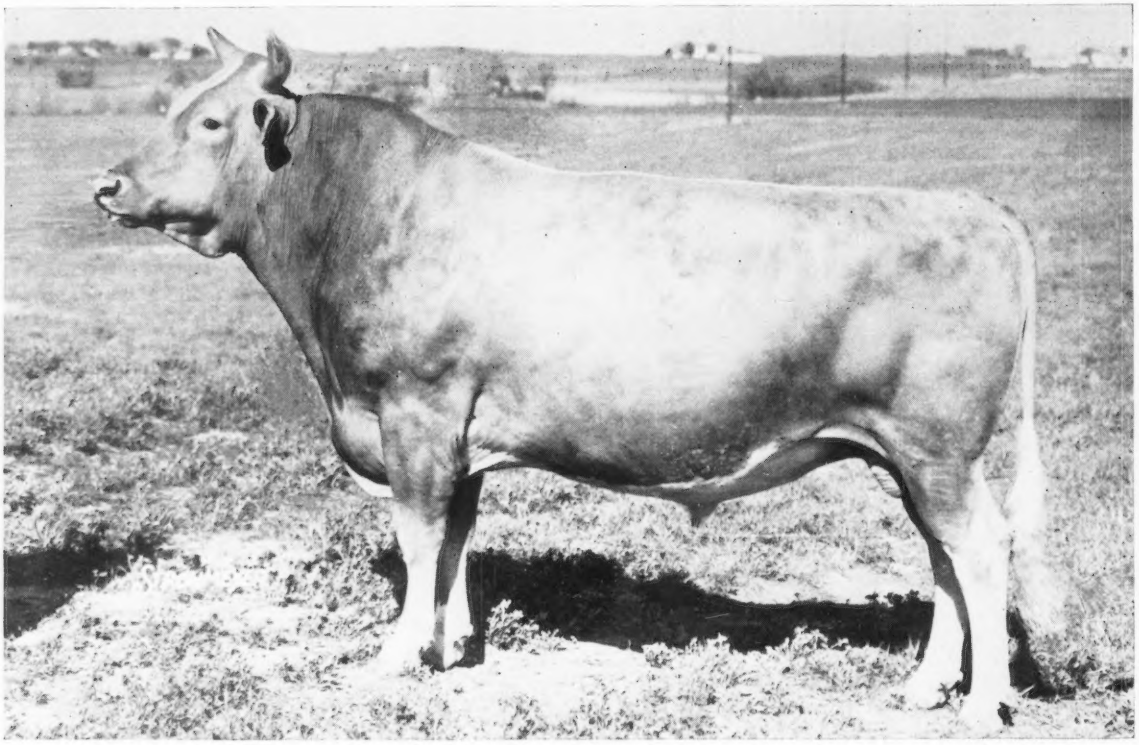

0774 BAY MEADOW ST "HANK" 554773

Born: January 23, 1961; Wt. 1975 lbs.; Bred by: W. A. Kessler, Galt, California; Purchased from: Same

This Bull Worked Well When Mated to Any Cow,
but Especially Well on the Billys.

ABS Daughter—Herdmate Comparison, 1/67				A. G. C. C.
10 Dtrs., 12 Recs., 1 Herd	13,311 M	4.51%	600 BF	4 Dtrs., 4 Recs., Avg.
All Herdmates Average	12,666 M	4.46%	565 BF	13,629 M 4.7% 642 BF
Difference	+645 M	+.05%	+35 BF	9 Class. Dtrs. Avg. 84.9
EDS	+443 M		+18 BF	

The daughters are a very uniform group of cows that are medium to large in size, standing on legs that are medium in bone with strong pasterns and deep heels. They are dairy being sharp, lean, and angular. Their udders are of high quality with strong attachments and proper teat size and placement. USE to increase height at withers, dairyness, strength of legs and feet, udder quality, balance, strength with desirable size and placement of teats.

Test H-M-L	Size L-M-S	Stature			Udders			Ease of Milking	Dairy Char.	Feet and Legs	Dispos-ition	Bloodline
		Low	Med.	Tall	Fore	Rear	Qual.					
M	M		√	√	***	**	***	***	***	***	***	Bay Meadow

Call Your ABS Genetic Engineer TODAY! If There is no Genetic Engineer (ABS Representative) in Your Area, Write for Details of Our Complete Training and Direct Herd Sale Program.

AMERICAN BREEDERS SERVICE, INC./DeForest, Wisconsin 53532

BAY MEADOW FARM

ABS
HANK SECTION

HANK "THE DAIRYMAN'S BULL" } Now At ABS

10 Daughters, 11 Records average 13840—632—M.E.—305—2x (pending), 9 Classified Average 84.9%

Reserve Grand Champion, California State Fair

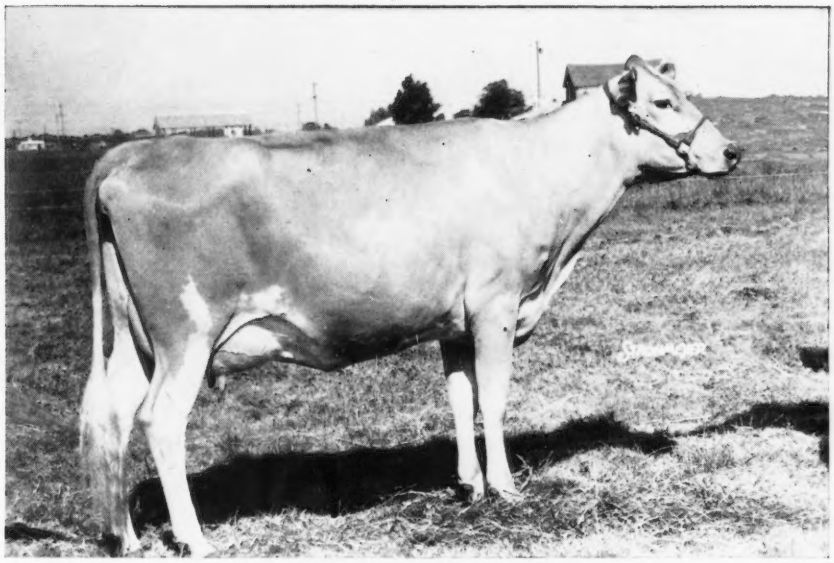

BAY MEADOW HANK'S DEE

1st 3-Year-Old and Best Uddered

Dee is from our "DOREEN FAMILY". She is the 6th generation from **Bay Meadow's Doreen,** who left a tremendous impact on the herd.

"Helen"

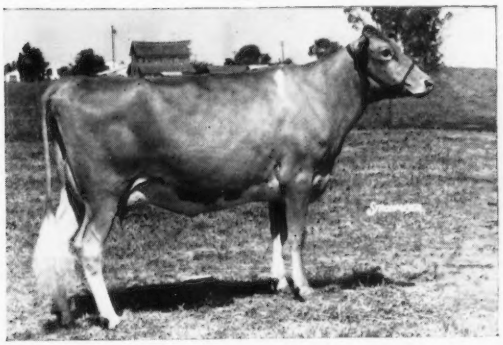

Bay Meadow Hank's Helen

1st 2-Year-Old, Sonoma-Orland (open), 1st 2-Year-Old, San Joaquin 4-H, 2nd 2-Year-Old, California State Fair 4-H. Owned by Walter Kessler. **Helen** is a daughter of **Bay Meadow Billy's Helena** (E 3 times), 11982—565—Jr2HIR—305—2x, 14532—685—Jr3HIR—305—2x, 13581—648—Jr4HIR—298—2x.

"Odetta"

Bay Meadow Hank's Odetta (VG)

15526—736—Jr2DHIR—365—2x (pending)

A daughter of **Bay Meadow Billy's Orpha** (E 5 times), 6 records include 13733—676—5HIR—365—2x, 16939—814—6HIR—305—2x, 17279—833—7HIR—305—2x, 17161—745—8HIR—365—2x.

MR. DAIRYMAN USE THE DAIRYMAN'S BULL

Arnold & Betty Kessler
Walter, John, Laurie

Drop In And Visit, We Love To Talk Guernseys
Ph — 745-1222

Rt. 1, Box 504
Galt, California 95632

THE MASTER OF YOUR HERD

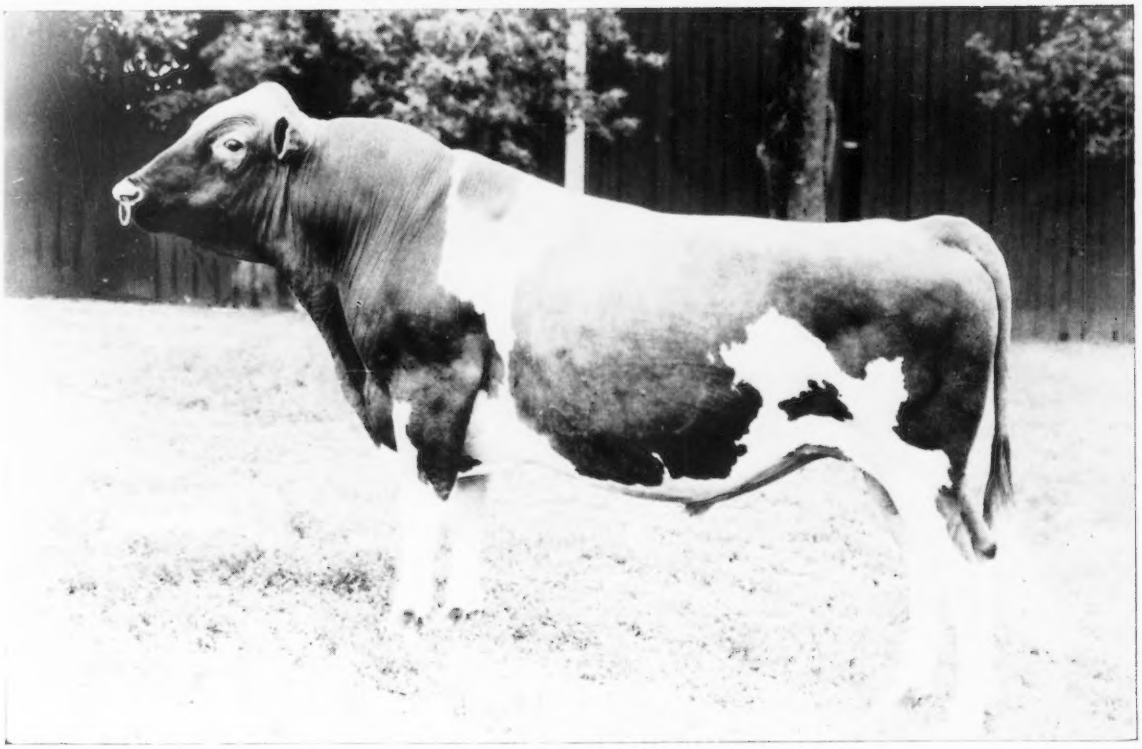

0772 **CLEARBRANCH FLASH "MASTER"** 556637
Born: April 9, 1961; Wt. 1645 lbs.; Bred by: H. J. Haga, Fort Valley, Georgia; Purchased from: Same

His Dam Comes from a Great Cow Family

USDA Daughter—Herdmate Comparison, 5/67

11 Dtrs., 11 Recs., 2 Herds	11,485 M	5.10%	586 BF
All Herdmates Average	10,284 M	5.11%	526 BF
Difference	+1,201 M	−.01%	+60 BF
EDS or Pred. Diff.	+263 M		+14 BF

A. G. C. C., 6/67
10 Dtrs., 10 Recs., Avg.
12,133 M 5.3% 637 BF
23 Class. Dtrs. Avg. 84.2

The daughters are outstanding in udders, dairy character, feet and legs. They are medium to large in size. The udders are strongly attached, with the fore udder blending especially well to body, and of excellent quality. USE to improve low set animals lacking in uniformity of body, and to sire udders that are strongly attached and especially outstanding in length and blend of fore udder.

Test H-M-L	Size L-M-S	Stature			Udders			Ease of Milking	Dairy Char.	Feet and Legs	Disposition	Bloodline
		Low	Med.	Tall	Fore	Rear	Qual.					
H	M			√	***	**	***	***	***	***	***	May Rose

Call Your ABS Genetic Engineer TODAY! If There is no Genetic Engineer (ABS Representative) in Your Area, Write for Details of Our Complete Training and Direct Herd Sale Program.

AMERICAN BREEDERS SERVICE, INC./DeForest, Wisconsin 53532

A "FLASH" OUT OF THE "CYNTHIA" FAMILY . . . NOW AT ABS

MASTER SECTION

MASTER IS FROM THIS FEMALE LINE

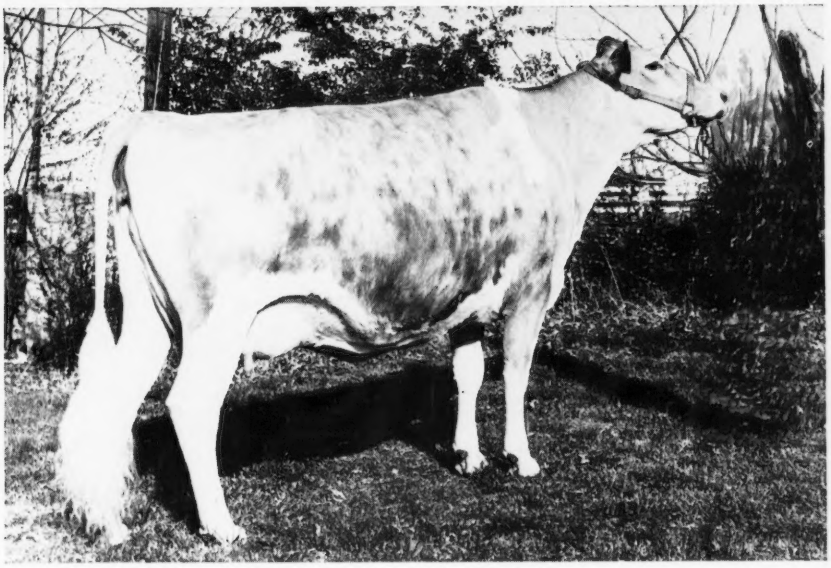

Clearbranch Flash Marletta

(VG twice)

Sold in 1966 to Mr. and Mrs. Roger Corbetta, Attebroc, Millbrook, N. Y., for $4,700.

13269—589—Jr2HIR—305—2x

*18820—*847—Sr3DHIR—305—2x

Class Leader, 2nd milk, 10th fat, when made.

Sire: **Fritzlyn Jeanette's FLASH,** GOLD STAR SIRE, sire of the All-American Sr. Get, 1964. **Sire of 42 Excellent daughters.**

Dam: **Clearbranch Fore Heritage**
11490—494—5DHIR—305—2x
11510—516—6DHIR—305—2x
11090—617—8DHIR—305—2x
3 tested daughters

She by McDonald Farms Fore Paramount out of Clearbranch Light Charlotte, 10360—494—6 DHIR—305—2x. Charlotte is by a son of Clearbranch Cynthia Carole out of Blakeford Cynthia — she dam of Clearbranch Cynthia Carole — a double cross to this great family.

CLEARBRANCH FLASH MASTER SIRES PRODUCTION AND TYPE

Master is out of **Clearbranch Princess Phyllis** (VG 3 times), 11750—540—6DHIR—305—2x, 12690—579—7DHIR—305—2x, 10690—559—9DHIR—305—2x, 3 tested daughters include Clearbranch Hornet's Minuet (VG 4 times), 5 records include 12530—619—5DHIR—305—2x, 12520—691—6DHIR—305—2x. Next Dam: **Clearbranch Cynthia Coronet** (VG), 14704—739—Jr2—365C—3x, 7 DHIA records total 74586 M — 3725 F. She is out of Cynthia, below.

His Dam's Granddam

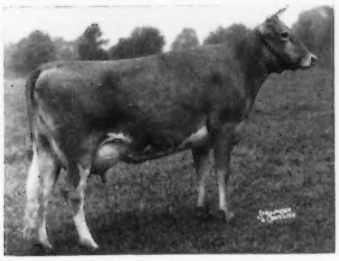

← **Blakeford Cynthia**
11184—608—GG
10788—584—EE
8 tested daughters

→ **Clearbranch Cynthia Carole** (VG twice)
12529—625—Jr4—305C—3x
15472—829—7yrs—365C—3x
Sold for $4,600 in 1950

A Daughter Of Cynthia

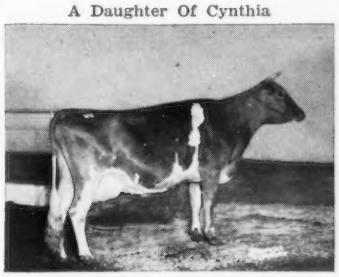

The MASTER daughters in our herd are most impressive, and we have great hope for their future. He sires the right kind.

Gold Star Breeds
1963, 1966

H. J. Haga
Route 1
Fort Valley, Georgia 31030

CLEARBRANCH FARM
C. H. Plummer, Herdsman

A NEW CHAMPION AT ABS

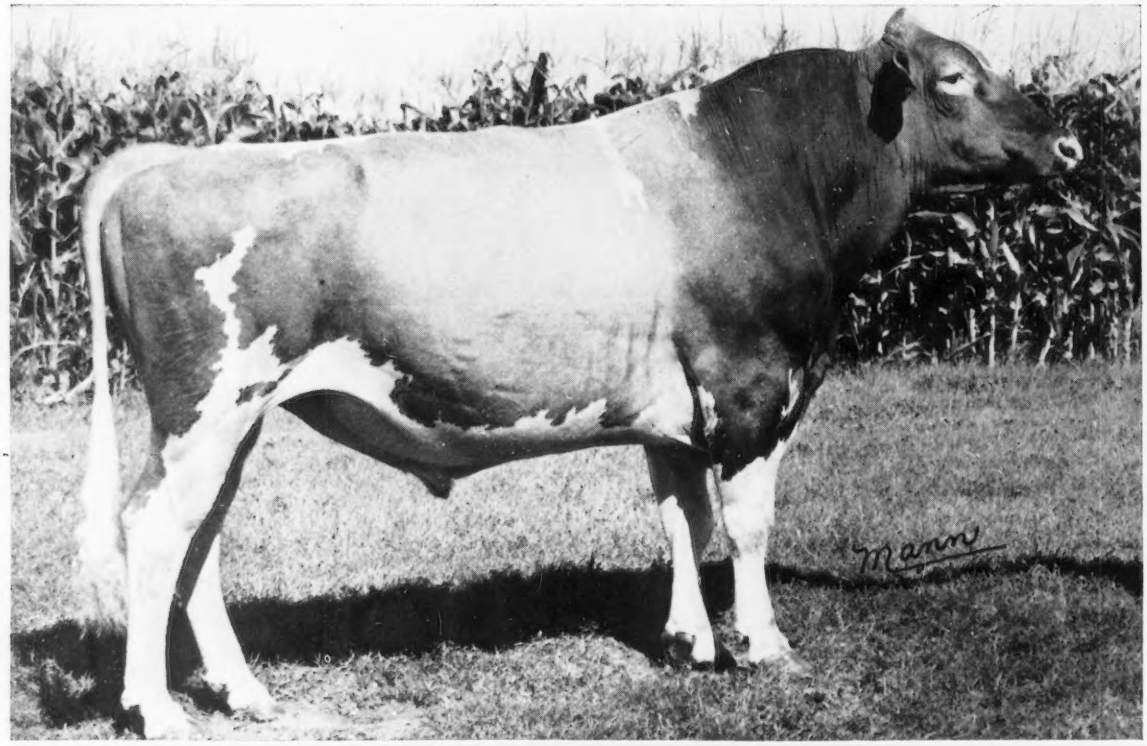

0779 HOUSLEY'S J CHAMPION 558947

Born: July 28, 1961; Wt. 1920 lbs.; Bred by: John and Lee Housley, Riceville, Tennessee; Purchased from: Same

The Third Bull at 15,000-lb. Daughter Level — All Yours at ABS

ABS Daughter—Herdmate Comparison, 10/67			
14 Dtrs., 14 Recs., 1 Herd	15,585 M	4.65%	726 BF
All Herdmates Average	12,193 M	4.75%	580 BF
Difference	+3,392 M	−.10%	+146 BF
EDS	+945 M		+42 BF

A. G. C. C.
Not Available at Time of Publication.

The daughters stand tall at the withers and are uniformly straight in their lines. They are superior in dairy character, being flat of bone and open in the rib. They stand on tall straight legs that are strong in the pastern with good depth of heel. The udders are of superior quality, shape, size and with strong attachments. The teat size and placement is excellent. USE to improve height, length, dairyness, legs and feet, and udders in all parts.

Test H-M-L	Size L-M-S	Stature			Udders			Ease of Milking	Dairy Char.	Feet and Legs	Disposition	Bloodline
		Low	Med.	Tall	Fore	Rear	Qual.					
M	L			✓✓	***	***	***	***	***	***	***	Green Meadow

Call Your ABS Genetic Engineer TODAY! If There is no Genetic Engineer (ABS Representative) in Your Area, Write for Details of Our Complete Training and Direct Herd Sale Program.

AMERICAN BREEDERS SERVICE, INC./DeForest, Wisconsin 53532

A NEW CHAMPION FOR THE BREED

HOUSLEY'S J CHAMPION

His Sire

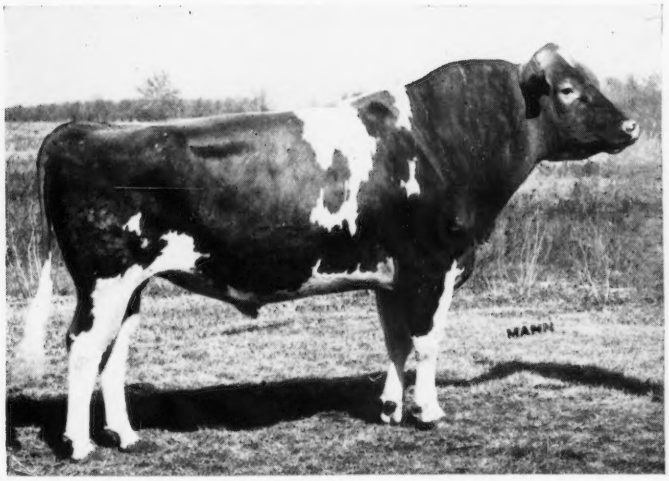

GUERNSEY LAND FAITHFULL'S JANUS
540627 G★S

USDA Daughter—Herdmate Comparison, 5/65
16 Dtrs., 32 Recs., 1 Herd 9,888 M 4.77% 472 BF
All Herdmates Av. 9,262 M 4.91% 455 BF
Difference +626 M −.14% +17 BF

A. G. C. C. — Volume 19
10,024 M 4.73% 474 BF
21 Class. Dtrs. Avg. 84.6

His Dam

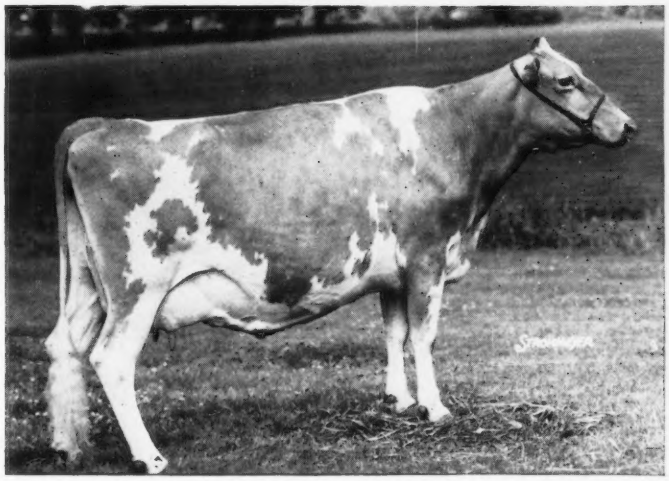

HOUSLEY'S B.B. BUBBLES 2001383 EX (91)

2y	1m	HIR	365d	2x	15,784	M	6.44%	1018 BF
3y	5m	HIR	305d	2x	11,076	M	6.03%	668 BF
4y	8m	HIR	299d	2x	12,337	M	5.81%	717 BF
7y	1m	DHIR	305d	2x	14,760	M	5.75%	849 BF

THE BREED CAN ALWAYS USE A NEW CHAMPION . . .
SO CAN YOUR HERD.

Plan to Visit the Herd and See the Champions

Lee Housley
Tel: 462 - 2020
John Housley
Tel: 462 - 5370

RIDGEWAY FARM

"Home of Housley's Guernseys" Farm is located 2 miles east of Riceville on the Riceville-Etowah Pike, Route 1, Riceville, Tenn. 37370

MISTER MILK

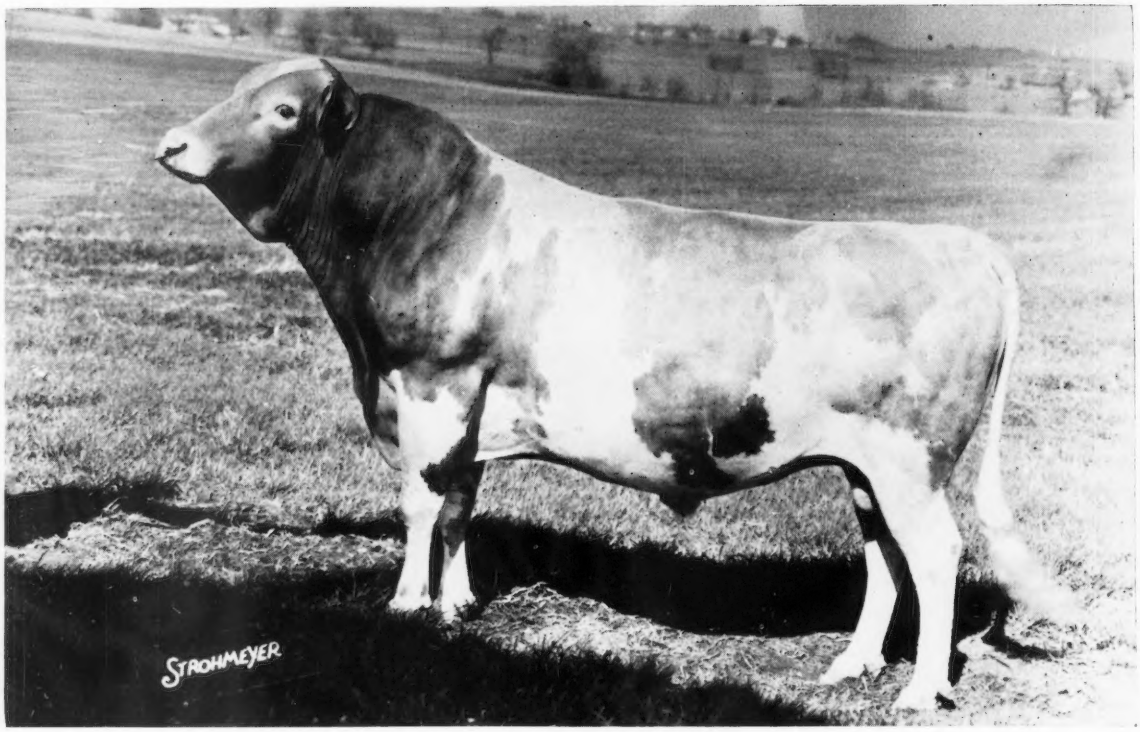

0773 **CLEVERLANDS GENERAL "ELDORADO"** 552896 G★S

Born: June 6, 1960; Wt. 1750 lbs.; Bred by: G. H. Clever, Tracy Calif. Purchased from: Same

Highest Summarized Sire for Milk — 6/67
4th Highest Summarized Sire for Fat — 6/67
Highest All-Time Summarized Sire for Milk in the Breed's History
Only One of 2 Officially Summarized Sires with 15,000-Lb. Milk Levels

USDA Daughter—Herdmate Comparison, 5/67				
7 Dtrs., 12 Recs., 2 Herds	15,801 M	4.31%	681 BF	A. G. C. C.
All Herdmates Average	12,875 M	4.57%	588 BF	10 Dtrs., 13 Recs., Avg.
Difference	+2,926 M	−.26%	+93 BF	15,292 M 4.5% 688 BF
EDS or Pred. Diff.	+752 M		+25 BF	10 Class. Dtrs. Avg. 83.9

The daughters are above average in size, being especially long in body, and very desirable in substance of bone. They exhibit lots of dairy character, being long and lean in the neck, sharp at the withers, and open ribbed. Their udders show great quality with proper placement of teats. USE to increase size, dairyness, udder quality, and teat placement.

Test H-M-L	Size L-M-S	Stature			Udders			Ease of Milking	Dairy Char.	Feet and Legs	Disposition	Bloodline
		Low	Med.	Tall	Fore	Rear	Qual.					
L	L		✓	✓	**	**	***	***	***	**	***	Flying Horse Western Glow

Call Your ABS Genetic Engineer TODAY! If there is no Genetic Engineer (ABS Representative) in Your Area, Write for Details of Our Complete Training and Direct Herd Sale Program.

AMERICAN BREEDERS SERVICE, INC./DeForest, Wisconsin 53532

ELDORADO

HIGHEST SUMMARIZED SIRE FOR MILK

ABS

ELDORADO SECTION

We had bred our less promising heifers to young Eldorado, so we were amazed when his first daughters did so well. We had culled most of their dams for poor production. We later realized that by breeding our poorer producers to him we got fine producing daughters, and by breeding a good producer to him we got a Class Leader — **Cleverlands Eldorado's Ruby,** 17710—733—3-1DHIR—297—2x. She classified VG—87.0.

Louise Clever

CLEVERLANDS GENERAL "ELDORADO"

IS BRED TO SIRE PRODUCTION

HE COMBINES THE BLOOD OF OUR "ROYAL ZOE" AND "MISTRESS DORIS" FAMILIES. THIS BLOOD HAS PLAYED A BIG PART IN ENABLING US TO ATTAIN GOLD STAR BREEDER RECOGNITION 4 TIMES

CLEVERLANDS GENERAL ELDORADO

Highest milk summary ever computed by AGCC for a sire. GOLD STAR SIRE (5/18/67), 10 daughters, 13 records average 15292 lbs. milk, 4.5%, 688 lbs. fat, M.E.—305—2x, 10 classified average 83.9%.

Sire: **Cleverlands Zoe General,** 39 daughters, 67 records average 11689 lbs. milk, 4.6%, 539 lbs. fat, M.E.—305—2x. He is also the sire of Cleverland's Zolton, GOLD STAR SIRE, 12 daughters, 16 records average 11484 lbs. milk, 4.6%, 532 lbs. fat, M.E.—305—2x, 10 classified average 83%.

A son of Cleverlands Royal Zoe (VG 3 times), 11 lactations total 109,989 lbs. milk, 5,318 lbs. fat. Dam of 7 tested daughters, and we have over 50 descendants in our herd. **A GREAT FAMILY.**

Another GOLD STAR SIRE from the Zoe family is Cleverlands Butterfinger, 12 daughters, 14 records average 12988 lbs. milk, 4.7%, 614 lbs. fat, M.E.—305—2x, 14 classified average 83.3%. He is by Curtiss Candy Butterfinger.

ELDORADO IS OUT OF A GREAT FAMILY THAT HAS PLAYED AN IMPORTANT PART IN OUR HERD . . .

His Dam: **Cleverlands Mistress Doris** (VG twice), 12 official records include 13249—646—10HIR—365—2x, 13307—640—12HIR—305—2x, 12454—582—13HIR—305—2x, 6 tested daughters, 2 sons include **ELDORADO** and **CLEVERLANDS CHICONA PABLO,** 39 daughters, 77 records average 10421 lbs. milk, 4.9%, 513 lbs. fat, M.E.—305—2x, 42 classified average 83.1%. The PABLO daughters have been great brood cows and play a big part in our herd and breeding program.

Tie Eldorado To An Important Part Of Your Herd

George and Louise Clever
Hugh Crawford
Phone 209—835-4100

R. 2, Box 390
Tracy, Calif. 95376

CLEVERLANDS

Richard Borum, Herdsman

THE SECOND MISTER MILK

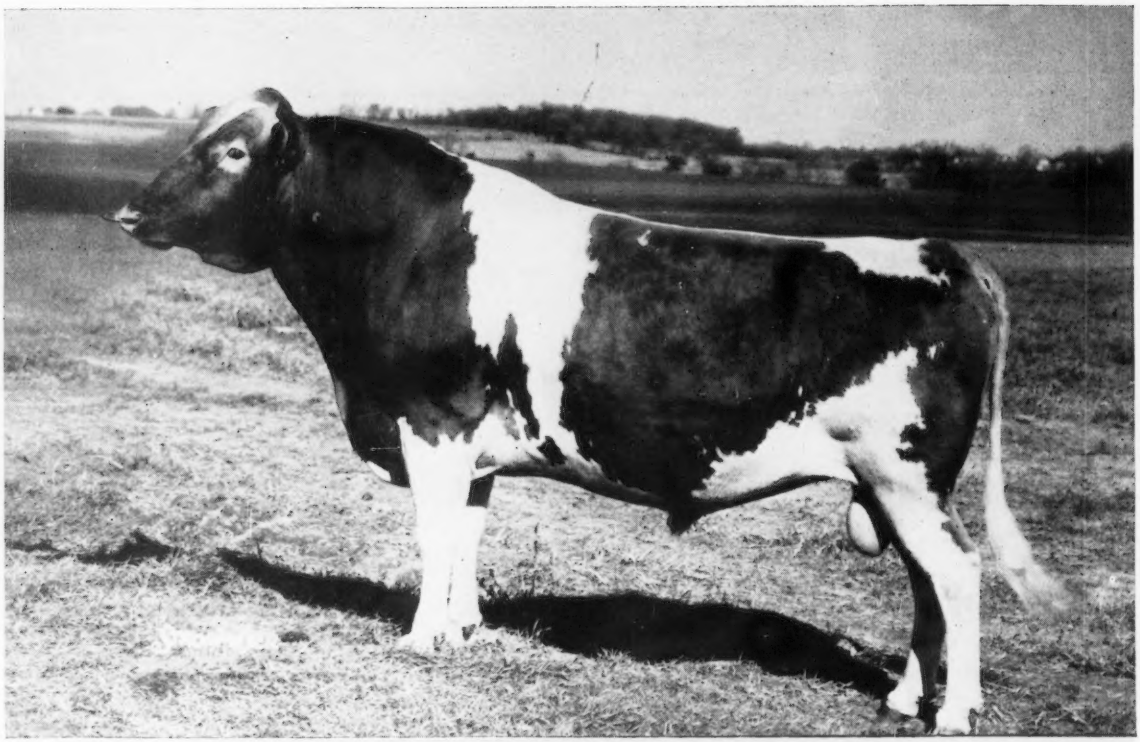

0769 **MAGNOLIA "FLASH" CORINTHIAN** 546626

Born: May 24, 1959; Wt. 1870 lbs.; Bred by: Mississippi State University, Starkville, Mississippi; Purchased from: Jack Barnett, Starkville, Miss.

Highest Summarized Sire for Milk — 9/66
2nd Highest Summarized Sire for Milk — 6/67
5th Highest Summarized Sire for Fat — 6/67

USDA Daughter—Herdmate Comparison, 5/67				A. G. C. C. — 6/67
15 Dtrs., 28 Recs., 2 Herds	14,333 M	4.28%	613 BF	10 Dtrs., 17 Recs., Avg.
All Herdmates Average	10,507 M	4.34%	456 BF	15,166 M 4.5% 685 BF
Difference	+3,826 M	−.06%	+157 BF	8 Class. Dtrs. Avg. 81.5
EDS or Pred. Diff.	+982 M		+39 BF	

The daughters are large with much of their size coming from their extreme height at the withers and overall length. They are very sharp and dairy. They carry very serviceable udders with a good strong rear udder attachment. USE to incease height, length, and udder quality.

Test H-M-L	Size L-M-S	Stature			Udders			Ease of Milking	Dairy Char.	Feet and Legs	Dispos-ition	Bloodline
		Low	Med.	Tall	Fore	Rear	Qual.					
L	L			✓✓	**	**	***	***	***	**	***	May Rose

Call Your ABS Genetic Engineer TODAY! If There is no Genetic Engineer (ABS Representative) in Your Area, Write for Details of Our Complete Training and Direct Herd Sale Program.

AMERICAN BREEDERS SERVICE, INC./DeForest, Wisconsin 53532

FLASH IS THE FLASH OF OUR HERD

His Full Sister in Our Herd

FLASH SECTION

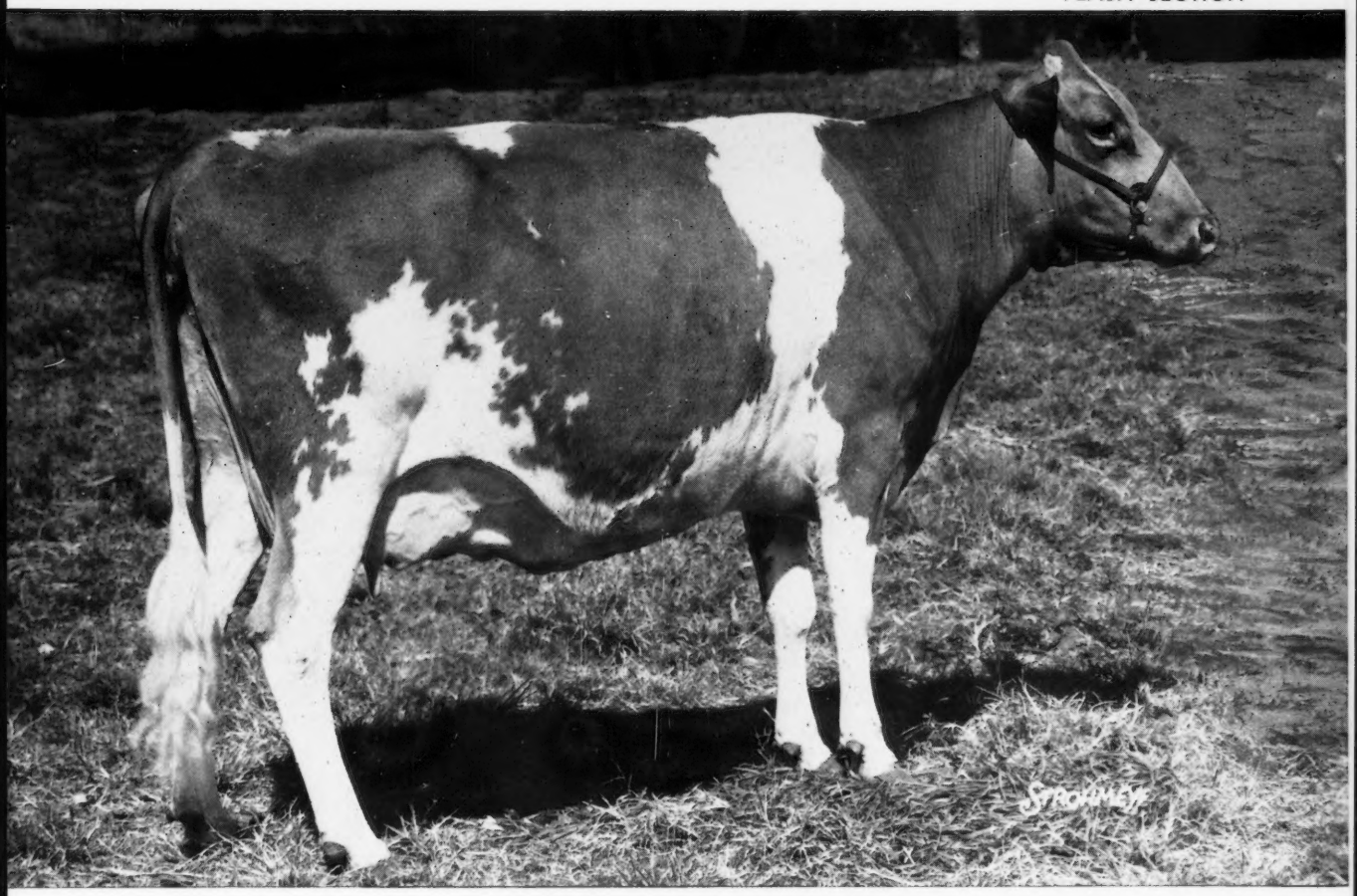

MAGNOLIA FLASH BETTY, EX

2y	1m	DHIR	9,320	M	4.84%	451 BF
3y	4m	DHIR	12,000	M	5.30%	635 BF
4y	3m	DHIR	12,450	M	5.41%	673 BF
5y	3m	DHIR	15,510	M	5.39%	836 BF

Calved May 3, 1967 and is going at a better than 16,000 lbs. milk clip.

FLASH DAUGHTERS ARE JUST NOW FRESHENING IN OUR HERD AND LOOK REAL PROMISING IN THEIR FIRST OFFICIAL TESTS.

WE ARE USING HIM HEAVY AND ARE REAL PROUD TO HAVE BRED THIS GREAT MILK BULL. MAKE FLASH THE FLASH OF YOUR HERD.

W. H. McGee, Farm Superintendent
Glendon Adams, Herdsman

MISSISSIPPI STATE UNIVERSITY
Drawer DD
Attention: Dairy Science Dept.
State College, Mississippi 39762

GRAND DUKE IS JUST GRAND

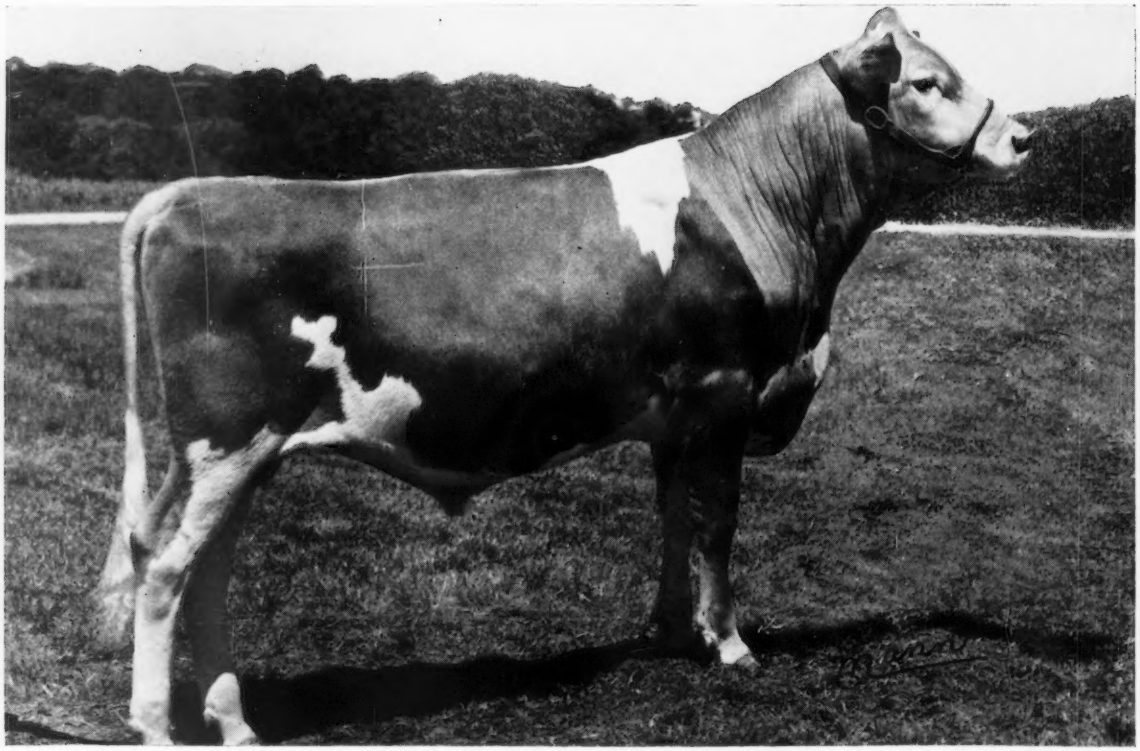

0775 **WALKER FARMS "GRAND DUKE"** 573574
Born: August 17, 1966; Wt. 740 lbs.; Bred by: Woodacres Farm, Princeton, New Jersey; Purchased from: Walker Farms, Stoneville, Miss.

GRAND DUKE is the combination of two of the renowned offspring of the famous Gold Star Sire, Fritzlyn Jeanette's Flash. He is sired by the very popular A.I. sire, Western Glow Darimost, and his dam is Western Glow Fond Gay Duchess, EX (93.5). "Gay Duchess" was All-American in 1963 and 1964, and topped the Woodacres Dispersal at $18,500. She was Grand Champion of the National Guernsey Show in 1964. This rare combination has produced an outstanding individual with length, height, and balance at just one year of age. GRAND DUKE should sire animals of superb quality and balance to meet the demands of the modern day Guernsey breeder.

Call Your ABS Genetic Engineer TODAY! If There is no Genetic Engineer (ABS Representative) in Your Area, Write for Details of Our Complete Training and Direct Herd Sale Program.

AMERICAN BREEDERS SERVICE, INC./DeForest, Wisconsin 53532

OUR CONFIDENCE SPEAKS

GRAND DUKE SECTION

We have bred WALKER FARMS GRAND DUKE to his Maternal Grandam, Western Glow Travler's Duchess

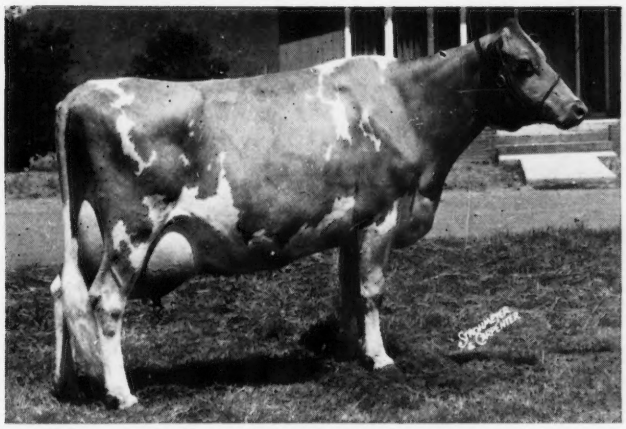

WESTERN GLOW TRAVELER'S DUCHESS, VG (6 Times)

8 Recs. Avg.		10,751 M	586 BF		
Jr. 2	HIR	305d	2x	10,081 M	535 BF
Jr. 3	HIR	303d	2x	10,981 M	628 BF
5y	HIR	305d	2x	11,085 M	572 BF
6y	HIR	305d	2x	10,464 M	552 BF
8y	DHIR	305d	2x	11,700 M	708 BF
10y	DHIR	293d	2x	12,010 M	690 BF

A Double Great Granddaughter of Duchess and One of the Greatest Brood Cows Ever Developed at Western Glow.

Her Offspring Include:

Western Glow Fond Gay Duchess, EX (3 Times) — Dam of GRAND DUKE

Western Glow Traveler's Duann, EX '64—'65

Western Glow Noble Gay Duchess, Born: 7-64 } Full Sisters

Western Glow Noble Dutch Girl, Born: 11-65 } Full Sisters

The Fountainhead Of The Duchess Family

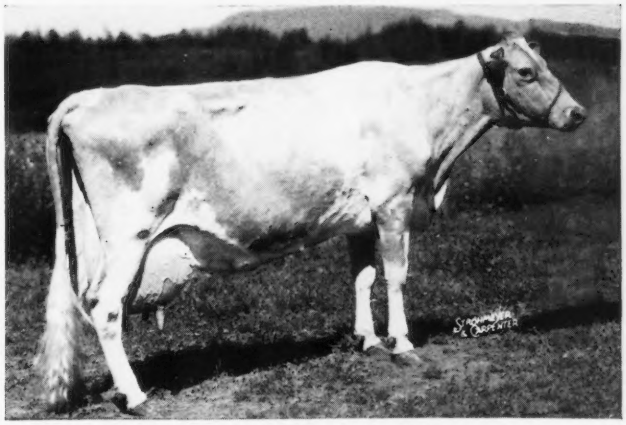

WESTERN GLOW BUTTERFAT DUCHESS, EX '47—'48

11y 305d 2x 16,293 M 671 BF

GOLD STAR DAM and head of two groups of 3-generations of Excellent cows. She is also dam of 2 Excellent and 2 GOLD STAR daughters. The dam of GRAND DUKE carries 2 crosses to Duchess through the female line. GRAND DUKE is a direct descendant of this great family.

Put Your Confidence Behind the History-making GRAND DUKE. We did — You Will be Glad You Did.

WESTERN GLOW FARMS, Inc. Rt. 1, BOX 112, BOW, WASH. 98232

Accredited Herd No. 2 — Friedrichs Bros., Owners — Bang's Accredited No. 17

Grand Duke's Two Time All-American Dam

GRAND DUKE SECTION

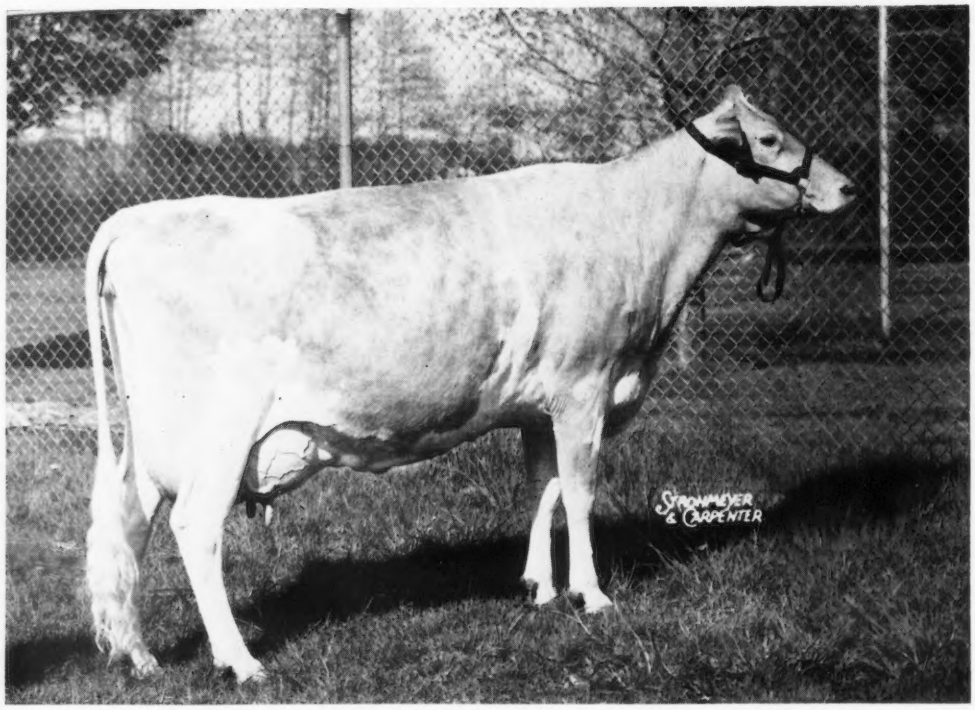

WESTERN GLOW FOND GAY DUCHESS, EX (93.5). All-American Aged Cow — 1964. Res. All-American Aged Cow — 1965. All-American 4-Year-Old — 1963. Grand Champion N.G.S. — 1964. #4y 5m HIR 305d 2x 17,305M 5.53% 958BF.

His Maternal Dam

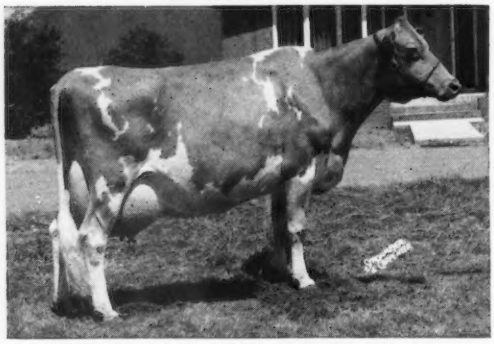

WESTERN GLOW TRAVLER'S DUCHESS VG
A Great Brood Cow

His Double Grandsire

FRITZLYN JEANETTE'S FLASH
A Great A.I. Production and Type Sire

GRAND DUKE SEMEN NOW AVAILABLE — BREED TO GRAND DUKE. ORDER GRAND DUKE FROM YOUR LOCAL ABS REPRESENTATIVE.

Telephone L. J. Lane 686-7763 Jimmy Walker 686-7122 Office 686-7221

WALKER FARMS

In the Heart of the Mississippi Delta two miles
STONEVILLE

BREEDERS' REGISTERED GUERNSEYS

Northwest Junction U.S. Highways 61 and 82
MISSISSIPPI

38776

Grand Duke's Three Maternal Sisters

GRAND DUKE SECTION

WESTERN GLOW M. B. DUCHESS VG

Jr. 2	DHIR	305d	2x	8,050	M	435 BF
Jr. 3	DHIR	298d	2x	10,740	M	570 BF
Jr. 4	DHIR	305d	2x	11,730	M	661 BF

WESTERN GLOW LADY MARY DUCHESS VG

Jr. 2	DHIR	298d	2x	10,200	M	559 BF
Jr. 4	DHIR	295d	2x	10,410	M	588 BF

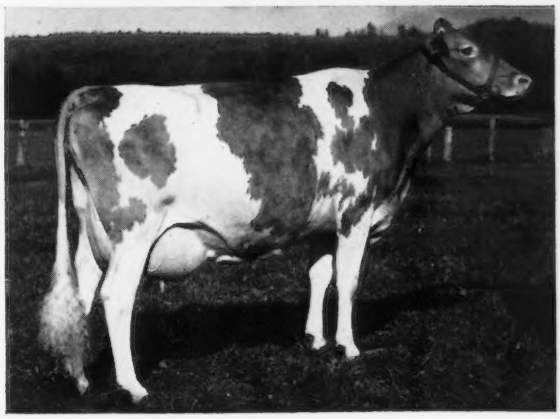

WESTERN GLOW LADY GAY DUCHESS VG

Jr. 2	DHIR	305d	2x	10,850	M	623 BF

ADD FOND GAY DUCHESS INFLUENCE TO YOUR HERD. IF THERE IS NO ABS REPRESENTATIVE IN YOUR AREA WRITE AMERICAN BREEDERS SERVICE, DeFOREST WISCONSIN 53532

Telephones:
L. J. Lane 686-7763 Jimmy Walker 686-7122
Office 686-7221

WALKER FARMS

BREEDERS' REGISTERED

In the Heart of the Mississippi Delta two miles
STONEVILLE

Northwest Junction U.S. Highways 61 and 82
MISSISSIPPI
38776

CONGRATULATIONS TO ABS ON ITS GREAT BATTERY OF BULLS

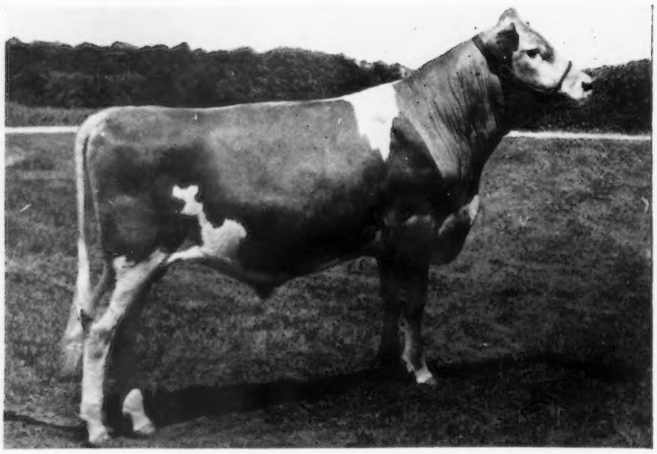

WALKER FARMS GRAND DUKE

Born August 17, 1966

We are happy to have negotiated the sale of this bull from Walker Farms to ABS. His great total inheritance makes Grand Duke truly a "Breeders' Bull". He carries a commingling of the very best in the Guernsey breed through the planning and work of a number of foremost breeders. He carries a double cross to the great Butterfat Duchess and Maryann families. We have known the family for many generations and it is noted for the outstanding animals that stem from this proved source.

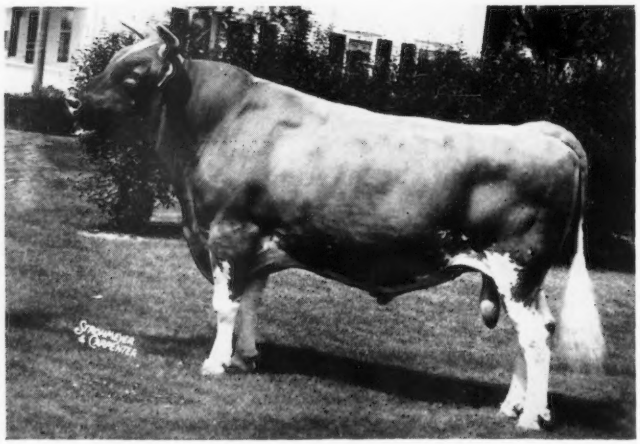

BURGER'S PLACE BILLY

GOLD STAR — AI GOLD STAR SIRE

Since May, 1966, we have sold 24 Billys for $1,000 or more, for a total of $60,325, an average of $2,513 per head. In the recent McDonald Farms Dispersal we sold 29 Billys for an average of $1,274. Top bull of the McDonald Dispersal was a Billy — McDonald Farms B. Grand Duke, purchased for $2,700 by R. L. Mathis Certified Dairy, Decatur, Ga. The 15 daughters and a son of Grand Duke sold for an average of $1,012.

Billy has been a money-maker for hundreds of breeders. We have seen them in herds from coast to coast and wherever you find them you find some good ones. He is from a strong cow family, and his progeny continue to make breed history.

OTHER GREAT BULLS AT ABS INCLUDE —

HOUSLEY'S J. CHAMPION . . . We like the size, balance and good udders of the Champion daughters at Ridgeway Farm, Riceville, Tenn., Lee and John Housley, owners.

BAY MEADOW ST. HANK . . . "The Dairyman's Bull". A daughter, Bay Meadow Hank's Dee, was 1st 3-Year-Old, and Best Uddered, Reserve Grand Champion, California State Fair, 1967. Her stablemate, Bay Meadow Billy's Cedar (E), was Senior and Grand Champion and Best Uddered, California State Fair, 1967. During a recent visit to Bay Meadow, we were impressed with the dairyness of the "HANK" daughters.

CLEARBRANCH FLASH MASTER . . . We have seen his daughters at Herman Haga's, and we like what we saw — they are an impressive group.

THE MERRYMAN COMPANY, SPARKS, MD. 21152

John B. Merryman, Sparks, Md.
Telephone 301 — 771 - 4624

George W. (Dutch) Snyder,
St. Johns, Pa.
Telephone 717 — 788 - 3029

NATIONAL RECORD INHERITANCE

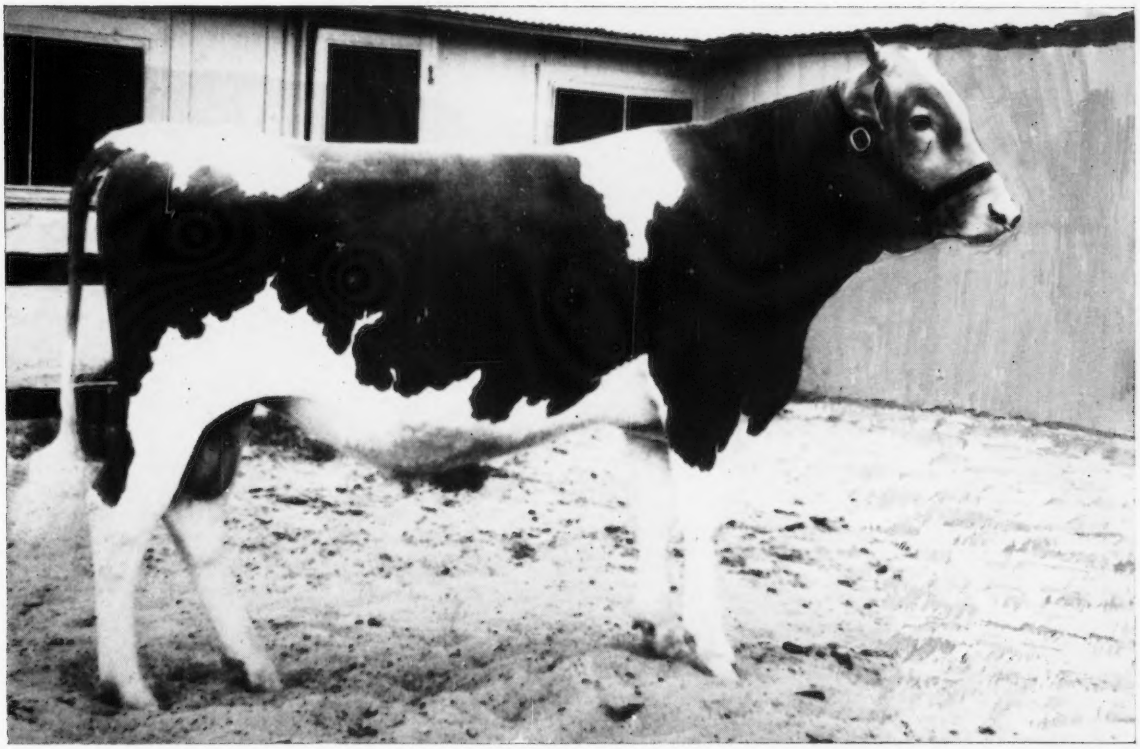

0778 **PRICE BLACK KUBILEES "MAESTRO"** 573318

Born: July 7, 1966; Wt. 1000 lbs.; Bred by: Price-Black Farms, Inc., Arrey, New Mexico; Purchased from: Same

MAESTRO is a unique combination of the highest of quality, plus "national record" milk production! He comes from the largest Guernsey herd in the country, Price-Black Dairy Farms, Arrey, New Mexico. His dam is the "Kubilee" cow that has set four consecutive national records of over 20,000 lbs. of milk. Her last record was started at 5 years, 8 months of age and completed a 2x, 305-day record of 23,420 lbs. of milk and 1,121 lbs. of butterfat. She has produced up to 98.3 lbs. of milk per day. His sire is the "Nance" bull that is well known for his dairyness, upstandingness, and production. MAESTRO should sire exceptional size with strength and quality along with great capacity for production.

Call Your ABS Genetic Engineer TODAY! If There is no Genetic Engineer (ABS Representative) in Your Area, Write for Details of Our Complete Training and Direct Herd Sale Program.

AMERICAN BREEDERS SERVICE, INC./DeForest, Wisconsin 53532

ABS

MAESTRO . . . A Kubilee Son By Nance . . . IS AT ABS

MAESTRO SECTION

PRICE — BLACK KUBILEE'S MAESTRO

Born July 7, 1966

Sire: **Norgert's Royal Nance,** GOLD STAR — AI GOLD STAR SIIRE. AGCC Summary 5/22/67 . . . 212 daughters, 306 records average 12473 lbs. milk, 4.6%, 579 lbs. fat, M.E.—305—2x, 236 classified average 84.4%. Sire: Foremost Quantity's Royal, GOLD STAR SIRE. **The Faithful family.**

His Sire's Dam

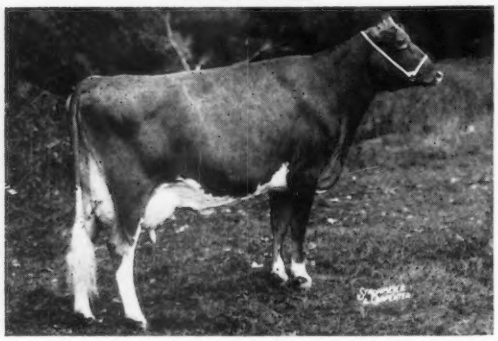

CHAR-LANE E. NANCY (E 6 times)
*18045—*866—Sr3—365—2x
*18933—*861—5HIR—305—2x
*18410—842—6HIR—305—2x
*19084—872—7HIR—305—2x
15420—793—9DHIR—305—2x
All-American 2-Year-Old, 1954
All-American 3-Year-Old, 1955
A National Grand Champion, 1955
2 summarized sons, 2 tested daughters, both VG. A daughter of Lyrene King's Emory, GOLD STAR SIRE, SIRE OF THE RES. A-A SR. GET, 1960.

His Sire's Paternal Granddam

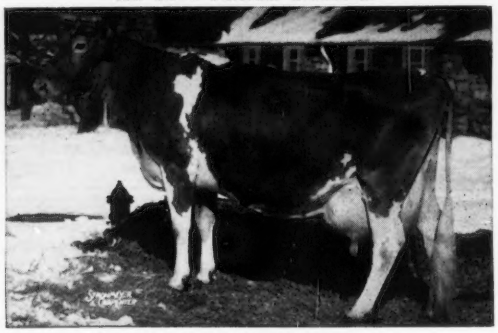

FOREMOST QUANTITY (Excellent)
Liebers Trophy winner, 1952
16047—737—Jr2—365—3x
17978—861—Sr3—365—3x
18288—874—Sr4—365—3x
19067—842—6yrs—365—3x
*17776—*803—7yrs—305C—3x
18824—864—8yrs—365—3x
4 summarized sons include Foremost Quantity's Royal ($11,000), sire of Nance. 3 tested daughters include Foremost Footprint's Quantity, VG 9 times, sold for $13,000, *24209—*1127—9yrs—365—2x, full sister to the sire of Nance.
Traces direct to the "FAITHFUL" family.

MAESTRO IS A SON OF KUBILEE — PRIDE OF PRICE-BLACK FARMS . . .

QUEEN OF THE HOUSE OF GUERNSEY — SEE OPPOSITE

PRICE — BLACK FARMS, INC.

Farms Address

Box 37

Arrey, New Mexico 87930

Tel. Hatch 267 - 4274

QUEEN KUBILEE

Robert B. Price, Jr.
President

G. P. Black
Executive Vice-President

Kenneth M. Black
Vice-President and Gen. Mgr.

J. Dudley Price
Vice-President

A NATIONAL CLASS LEADER — FIRST FOR MILK FOUR CONSECUTIVE YEARS

ABS

MAESTRO SECTION

Dam Of Maestro

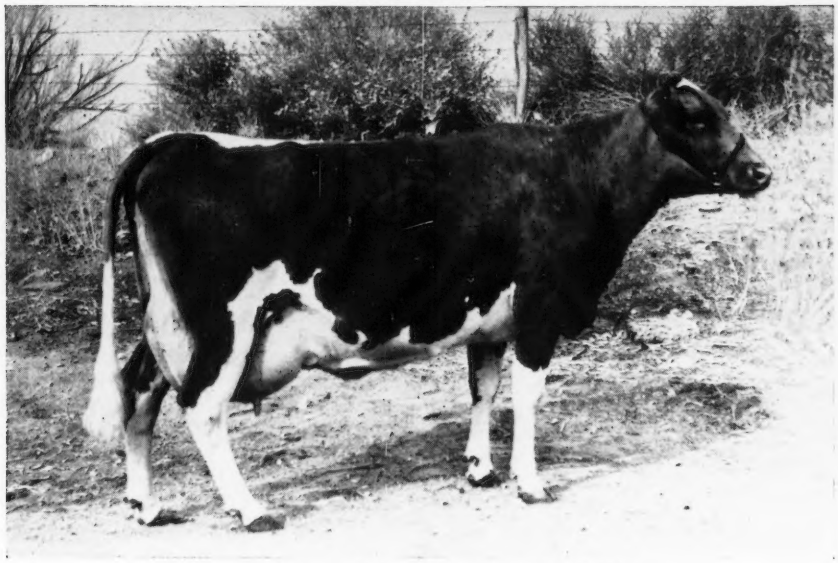

Picture taken on February 24, 1966, after finishing her Jr4 record, and still milking 55 lbs. a day.

PRICE — BLACK PRINCE'S KUBILEE (VG '67)

*20525—797—Jr2—365—2x *20142—*830—Jr3—305—2x
*22636—*997—Jr4—305—2x *23420—*1121—5DHIR—305—2x

Sire: **Elmwood Farms Chips Prince, AI SILVER STAR SIRE — he was in service at ABS.**
Dam: **Meadow Lodge Sweet C. Kubilee, 11364—535—6yrs—305—2x. Rich in the blood of Bournedale Rex.**

Maternal Brother To Maestro

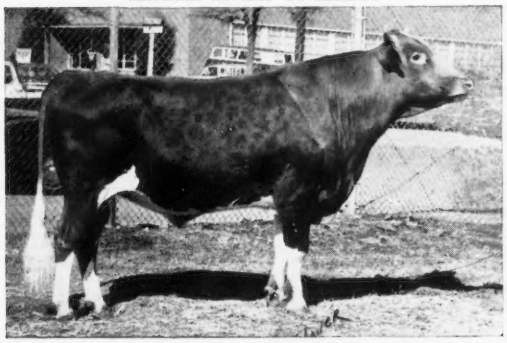

◀ PRICE-BLACK KUBILEE'S BRUCE

Born February 21, 1964

A son of KUBILEE (pictured above) and sired by **Liseter Sultan** — one of our herd sires. Sultan is the sire of 14 daughters with 14 records that average 10333—4.5%—466—M.E.—305—2x, 93 classified, 1 E — 22 VG — 49 D. Sultan is the sire of P. B. Sultan's Artless (E '67—91%). He is by Liseter Brilliant and from the great "Secret" family.

The herd is also strong in the blood of Burger's Place Billy, GOLD STAR — AI GOLD STAR SIRE. PLAN TO VISIT US . . . WE WOULD LIKE TO SHOW YOU OUR 3,000 GUERNSEYS THAT INCLUDE BILLYS, SULTANS, AND A STRONG CONCENTRATION OF KUBILEE BLOOD.

PRICE — BLACK FARMS, INC.

Home of # KUBILEE

Queen of The House of Guernsey

EXCEL WITH ZELL

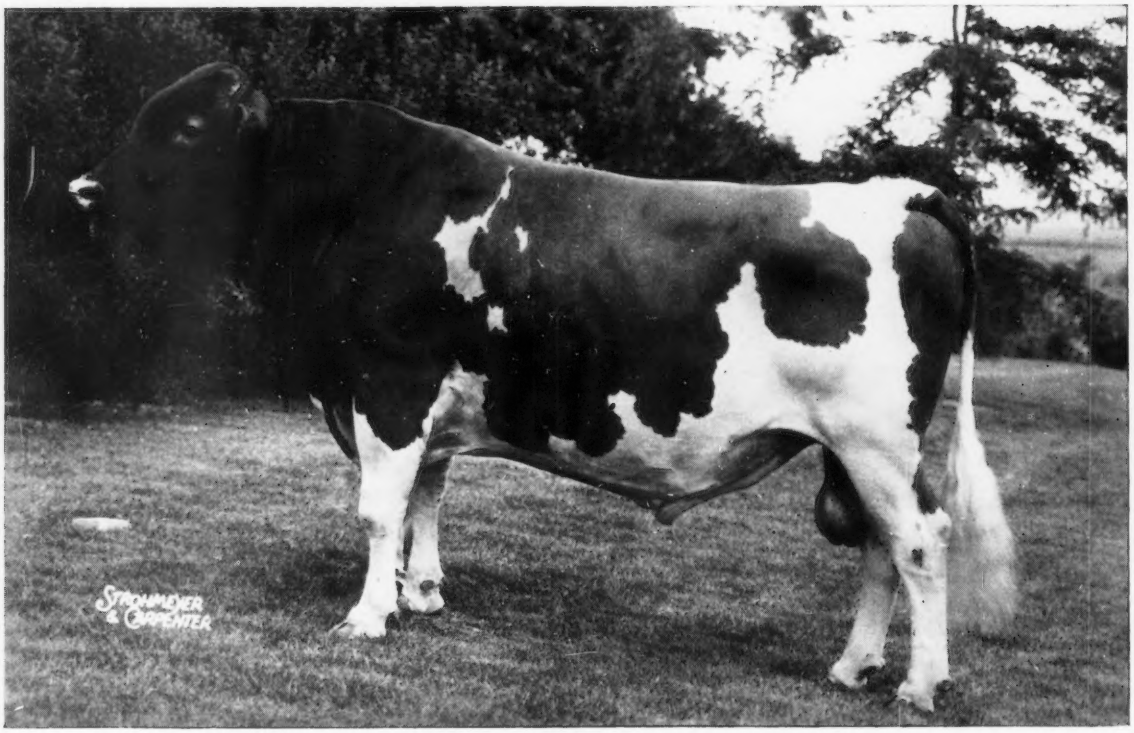

0768 McDONALD FARMS MISTER "ZELL" 529809 G★S

Born: January 12, 1956; Wt. 2020 lbs.; Bred by: McDonald Farms, Cortland, New York; Purchased from: Stanley Murphy, Tully, New York

"ZELL" Comes from the Heart of the Great McDonald Program

USDA Daughter—Herdmate Comparison, 5/67				A. G. C. C. — Volume 20
44 Dtrs., 101 Recs., 14 Herds	10,502 M	4.98%	523 BF	27 Dtrs., 60 Recs., Avg.
All Herdmates Average	10,566 M	4.84%	511 BF	10,486 M 5.2% 545 BF
Difference	−64 M	+.14%	+12 BF	33 Class. Dtrs. Avg. 84.3
EDS or Pred. Diff.	+38 M		+10 BF	

The daughters are medium to large in size, deep in the heart and fore rib. They are above average in height and stand on correct legs and feet. The udders are of high quality and well balanced. USE to improve strength, depth, uniformity and balance of udders with emphasis on rear udders.

Test H-M-L	Size L-M-S	Stature			Udders			Ease of Milking	Dairy Char.	Feet and Legs	Dispos-ition	Bloodline
		Low	Med.	Tall	Fore	Rear	Qual.					
H	M-L		√	√	**	***	***	***	**	**	***	McDonald

Call Your ABS Genetic Engineer TODAY! If There is no Genetic Engineer (ABS Representative) in Your Area, Write for Details of Our Complete Training and Direct Herd Sale Program.

AMERICAN BREEDERS SERVICE, INC./DeForest, Wisconsin 53532

TIM SPELLS ROYALTY

0776 NORGERT'S ROYAL "TIM" 559695

Born: January 8, 1962; Wt. 1890 lbs.; Bred by: Rolling Acres, Elgin, Illinois; Purchased from: Normandy Farms, New Augusta, Indiana.

Gold Stars, Excellents, Class Leaders, and All-Americans Dominate the Breeding of this Bull.

ABS Daughter—Herdmate Comparison, 7/67				A. G. C. C.
17 Dtrs., 23 Recs., 1 Herd	13,160 M	4.73%	623 BF	14 Class. Dtrs. Avg. 84.2
All Herdmates Average	11,609 M	4.92%	571 BF	
Difference	+1,551 M	−.19%	+52 BF	
EDS	+587 M		+25 BF	

The daughters are extremely large with openness of rib and especially good depth of rib. They excel in overall length and height. The udders are strongly attached with excellent length and blend of fore udders. The udder quality is good with correct size and placement of teats. USE to increase size, height, fore udders, teat size and placement.

Test H-M-L	Size L-M-S	Stature			Udders			Ease of Milking	Dairy Char.	Feet and Legs	Dispos-ition	Bloodine
		Low	Med.	Tall	Fore	Rear	Qual.					
L	L			✓	***	**	***	***	***	**	***	Foremost

Call Your ABS Genetic Engineer TODAY! If There is no Genetic Engineer (ABS Representative) in Your Area, Write for Details of Our Complete Training and Direct Herd Sale Program.

AMERICAN BREEDERS SERVICE, INC./DeForest, Wisconsin 53532

NORMANDY FARM
GUERNSEYS

ABS

TIM SECTION

Salutes Norgert's Royal Tim

HE IS PROVING HIS ABILITY TO TRANSMIT THIS RICH HERITAGE

A SIRE BACKED BY GOLD STAR PRODUCTION AND TYPE

His Sire And His Dam's Grandsire

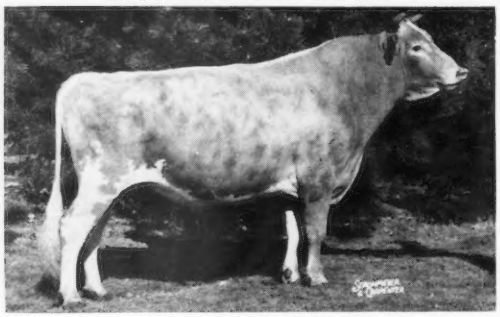

Foremost Quantity's Royal
★ GOLD STAR SIRE ★
39 daus., 68 rec. av. 11134—4.6%—511 (M.E.—305—2x), 58 cl. av. 83.3%. Sire of 6 GOLD STAR sons, an AI GOLD STAR son, and 2 GOLD STAR daughters. A son of an Excellent Liebers Trophy Winner.

His All-American Dam
A National Grand Champion

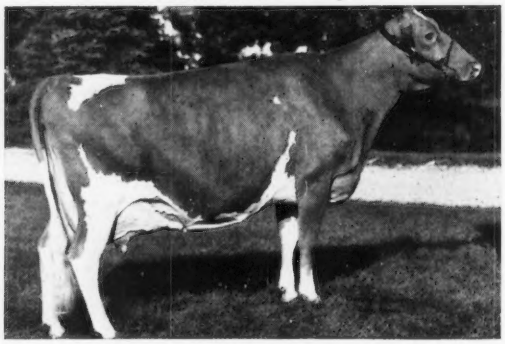

NORGERT'S NANCE TID (E—94.5%)
22066—1094—Jr4DHIR—365—2x
(National Class Leader Record)
23553—1075—7DHIR—305—2x (pending)

His Paternal Grandam

FOREMOST QUANTITY
Winner Liebers Trophy, 1952
6y 365 3x 19,067 M 4.41% 842 BF
Lifetime: 137,889 M 6194 BF

His Maternal Great Grandam

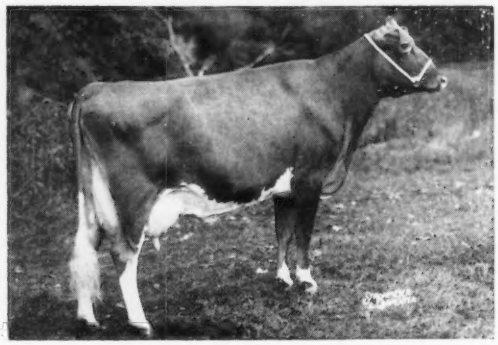

Char-Lane E. Nancy (E 6 times)
*18045—*866—Sr3—365—2x, *18933—*861—5HIR—305—2x, *18410—842—6HIR—305—2x, *19084—872—7HIR—305—2x. All-American 2-Year-Old, 1954. All-American 3-Year-Old, 1955. A daughter of Lyrene King's Emory, GOLD ★ SIRE.

LET TIM'S ABILITY HELP YOUR PROGRAM

Farm is located at New Augusta, Indiana 46268, Rt. 16, Box 500. Farm is at 6447 West 79th St. Phone Indianapolis AX 1-2213.

MR. AND MRS. HERMAN C. KRANNERT
Owners

PURDUE UNIVERSITY
BLAINE W. CROWL, Manager
Smith Hall, West Lafayette, Indiana 47906

CONNIE R. MIRACLE, Resident Manager
GEORGE T. DUNLAP, Herdsman

ABS AMERICAN BREEDERS SERVICE

TIM SECTION

Tim's All-American Class Leader Dam

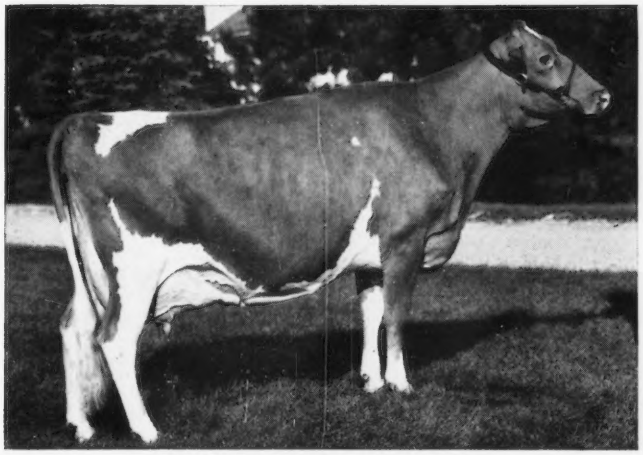

NORGERT'S NANCE TID EX (94.5)
Grand Champion N.G.S. — 1965
All-American Aged Cow — 1965
All-American 3-Year-Old — 1962
Res. All-American Aged — 1966

#4y	4m	DHIR	365d	2x	22,066 M	4.95%	1094 BF	
7y	8m	DHIR	305d	2x	23,553 M	4.56%	1075 BF	(Pend.)

We Are Using A Maternal Brother to TIM for One of Our Herd Sires. His Calves Are A Most Outstanding Group of Youngsters.

An EX Paternal Sister To Tim

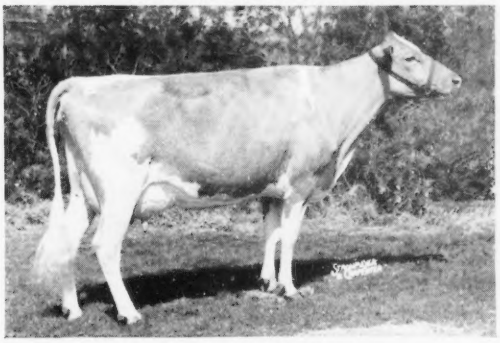

NORGERT'S ROYAL LENORE
Jr. 2 HIR 365d 2x 10,931 M 471 BF
Sr. 3 HIR 305d 2x 12,770 M 575 BF
2nd J. Yr. N.G.S. 1958 EX '60

Tim's Sire

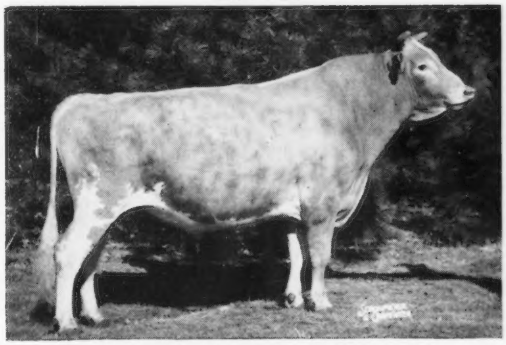

FOREMOST QUANTITY'S ROYAL G ★ S
USDA Daughter-Herdmate Comparison, 5/65
102 Dtrs., 257 Recs., 24 Herds 11,200 M 4.60% 516 BF
56 Class. Dtrs. Avg. 83.3

Add the TIM All-American Class Leader Influence to Your Herd Today!

ROLLING ACRES

ELGIN, ILLINOIS 60120
Route 1, *Box* 244

MRS. GERTRUDE MCNAUGHT, Owner
ROWLAND R. BEAUVAIS, Manager
Phone: *ATwater* 9-3431
Federal Accredited for T. B. 523042

GOLDEN GUERNSEY

FRED LOWD, Herdsman
Bang's Accredited 1465

A COMPLETE DAIRY CATTLE BREEDING PROGRAM

When you select an ABS sire, you are using a complete Dairy Cattle Breeding Program—not just another A.I. bull or frozen semen out of a technician's refrigerator.

RESEARCH:
This program includes the development of superior equipment in addition to biological research—all designed to obtain maximum fertility of sperm cells.

TRAINING:
Your ABS Representative is schooled in the fundamentals of Animal Insemination and A.I. Herd Management. This, coupled with practical on-farm and ranch experience, makes him an expert in A.I. He knows the strengths of many ABS sires and the best ways to use them in your herd improvement program. YOUR ABS REPRESENTATIVE IS TRULY A GENETIC ENGINEER! This training is also available for large herd owners or for other dairymen who are interested in the complete ABS Dairy Cattle Breeding Program where no ABS service is available.

BULL PROCUREMENT:
Three men devote full time to searching out the top proved sires, the well-bred young bulls, and the top brood cow prospects for matings to top sires. Genetic research and practical know-how are combined in the massive ABS Progeny Testing Program which now involves over 300 richly bred young Holstein, Guernsey, Jersey, Brown Swiss and Ayrshire bulls. Outstanding A.I. proved sires from this program, started in 1962, will be available in late 1967.

HEALTH:
This complete program includes a veterinary examination of every animal before he comes to ABS. Upon arrival, he has 60 days of testing in isolation and undergoes numerous health tests every year thereafter. With three full-time veterinarians, you can be confident of the health of ABS sires and the freedom from reproductive diseases in ABS semen.

PROCESSING:
The best bulls in the world are no good to you, or to us, if they cannot get a high percentage of your cows with calf on first service. ABS has steadily increased its non-return rates to a present high point of over 74% with a volume exceeding one and one-half million first services per year. Only semen of the highest quality used by competent, highly-trained ABS Representatives can produce these excellent results.

DISTRIBUTION:
The distribution system is the ABS market place of the country. Every 28 days the ABS truck is in most areas with ABS semen, liquid nitrogen, refrigerators and breeding supplies. Your ABS Representative meets this truck and receives the semen and supplies he needs. Direct herd customers are serviced at the same stops. Common carrier shipments by truck, rail, or air, service our hundreds of customers in other parts of the country and world.

You can readily see that with American Breeders Service your Dairy Cattle Breeding Program is truly complete. It is the best package available in A.I. today. Be sure to take advantage of this program!

AMERICAN BREEDERS SERVICE, INC./DeForest, Wisconsin 53532

ABS . . .

(*Continued from page 574*)

5. Mr. Prentice did not hesitate to invest almost **unlimited capital** in any phase of his endeavors.

The philosophy change at ABS has been a very subtle one. Until recently, a great amount of money has been available for expansion, building, and research. While much of this has been of a benevolent nature to the whole industry, Mr. Prentice's retirement from an active role has necessitated a different viewpoint. ABS is now definitely in business on a profit oriented basis.

Another deviation has come about in their bull acquisition. In the million dollar young sire program, they mate highly selected proven sires to 200 of the highest producing daughters of other proven sires. These matings produce about 60 young Holstein bulls a year for their Associated Herd Program and from these are selected most of the Holstein bulls finally to graduate into use.

In other breeds, population will not permit such a program. Their philosophy is, as long as breeders have been doing as well as they have in breeding high quality sires, ABS will not have to get into such an extensive young sire proving program. ABS recently launched their Guernsey Genetic Venture program by buying two outstanding young bulls, Price-Black Kubilee's Maestro and Walker Farms Grand Duke. From the pedigree and performance behind both of these youngsters, we should have every right to expect them to be great. Just as a segment of the Holstein breed has accepted the responsibility to help ABS test their young Holstein bulls, Guernsey breeders have responsibilities in helping them prove these highly selected young sires.

ABS has different classes of bulls, separated according to genetic potential and priced accordingly. At the top are the Genetic Leaders, proven the best in siring both type and production. Next in line are the plus proven sires called the Quality bulls. The young sires that have been purchased because of their parentage and potential, such as "Grand Duke" and "Maestro," are called Genetic Venture sires, and, of course, are readily available. The bulk of the young Progeny Test bulls are not generally available to the public.

Future Under W. R. Grace

As announced in the October 7, 1967, Journal, ABS ownership passed to W. R. Grace and Company on August 31, 1967, through an exchange of stock.

How does ABS feel about merging its interests through Grace's Agricultural Products Division? President Phil Higley states it succinctly: "Our headquarters will remain in De Forest, Wisconsin, under present management. This move is regarded as a forward step to insure the continued growth, expanded service, and enlarged opportunities for the ABS organization, its employees and its customers."

ABS welcomes visitors to have a look at the new look at ABS.

Dairy Shrine . . .

(*Continued from page 614*)

Alfred Hosmer Tryon (1878-1940), born in Willoughby, Ohio, provided the livestock world one of its most colorful and forceful characters. He worked with many breeds of livestock, including Milking Shorthorns, Berkshires and Ayrshires. He was livestock advertising representative of The Breeder's Gazette, and in 1918 became manager of the Strathglass Farm herd of Hugh J. Chisholm, a position which he held until his death. From 1936-1938, he was President of the Ayrshire Breeders' Association. He was a Director of the National Dairy Show and the Eastern States Exposition.

TELL FOLKS ABOUT YOUR HERD

Start a regular advertising program.

Debby Had a Bull . . . And What a Calf!

Born June 29, 1967. He is very sharp, an outstanding individual that we are counting on quite heavily in the future.

Sire: **Maurana S. Butterfat Gondolier,** AGCC Summary 4/14/66, 12 daughters, 17 records average 10243—531—M.E.—305—2x, 13 classified average 85.3%. USDA Summary, 15 daughters average 10447—511—M.E.—305—2x. Predicted Difference +130M, +13F. A double cross to Maurana Master's Grace — a great cow family.

His Dam

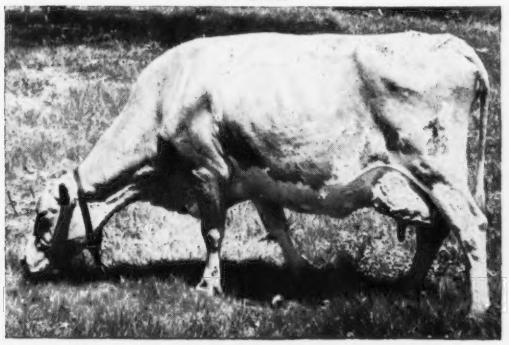

MARGENDELL NOBLE DEBORAH (VG—87.5%)
12693—624—Sr2HIR—305—2x
13014—654—Sr4HIR—305—2x
11369—577—5HIR—305—2x
12390—622—6DHIR—305—2x
9806—433—7DHIR—305—2x (sick)
3901—198—8DHIR—73—2x
Still on test

Sire: **McDonald Farms Supreme Deanie**

Dam: **Curtiss Candy Noble Deborah (VG)**
Sold for $10,500 as an open heifer.
17993—837—6yrs—365C—3x
12023—578—9HIR—305C—2x

Next Dam: **Quail Roost Noble Primrose (E)**
12415—*630—Jr3—305C—3x
15730—744—Jr4—365C—3x

Sold in 1945 for $17,000. A National Grand Champion, 1947.

Our August DHIA rolling herd average is 12118 lbs. milk, 561 lbs. fat on 42.7 cows. The classification average for the herd is 85.4%.

William B. Vilter
Clark Vilter
Hartland, Wisconsin 53029
Tel. 367 - 6367

FOUR WINDS FARM

1 mile north of Hartland at the corner of County Trunk K and E.

Do you breed early or late?

Considerable controversy has centered recently on whether dairy heifers should be bred at 12-13 months, or at a more mature age around 18-20 months. We feel that early vs. late breeding is a matter for the individual dairyman's discretion.

Regardless of breeding time, however, it is all-important that the calf be started on a feeding program that will develop its full milk-producing potential. In this respect, the Carnation-Albers calf program is unsurpassed.

After 4 to 6 days of colostrum, the calf should be fed Albers SUCKLE Milk Replacer in a Suckle Bottle. This assures heads-up nursing, and prevents gulping and indigestion. It channels all the ingredients into the calf, allowing none to "settle out".

Suckle contains neomycin which protects the calf against scours and disease.

Also, during the first week of life, the calf should be started on Albers CALF MANNA. This is the original pelleted calf feed that has produced such outstanding results with America's leading dairymen. Work up to a pound of Calf Manna a day at which time the Suckle feeding may be discontinued (4th or 5th week). Calf Manna will develop the rumen to where the calf can begin digesting grains and roughage like an adult animal. Exceptional growth and spread will follow. You'll have a good breeding-age heifer in 14 to 15 months.

Calf Manna is more *concentrated* than other calf feeds. Therefore, your total calf raising cost can be sharply reduced on this program.

For complete details write Carnation-Albers Feeds, Dept. 544 Box 170, Pico Rivera, California 90660

Carnation-Albers
for more profitable dairying

Alfred Joslin

A long-time Guernsey lover and friend passed away on June 27, at the age of 92. Alfred Joslin was born in England on September 12, 1874. As a boy of 12, he went to a fair in England with his father and met his first Guernsey cow. Ever since this encounter with the Guernsey cow he has been a Guernsey lover.

In 1903 Mr. Joslin came to the United States and worked for a farmer in McLean, New York. In 1918 he married and purchased a small farm in Tompkins County and a few Guernsey cows. He loved to show cows and went on the show circuit with the Tompkins County herd. In 1922 he left his farm and went to work for Henry Burden, Long View Farms, Cazenovia, New York. Here he was the herdsman and later became the manager until the herd was sold in 1935.

Mr. Joslin was always trying to stir up interest in the Guernsey breed, and presented several trophies for outstanding Guernseys. He was a long-time member of the New York State and Finger Lakes Guernsey Breeders' Associations.

ROLAND RIPLEY

Virginia Guernsey Field Day

By R. A. McLAUGHLIN

THE Virginia G. B. A. held its annual field day at Virginia Tech, Blacksburg, Va., on Monday, July 31. The program was started at 10:30 a.m., by Secretary Morris Clements, in the absence of President L. E. Sly. President Sly was unable to attend because of a previous operation from which he is recuperating.

Dr. R. G. Saake, Assistant Professor of Dairy Science, and his associate, invited the members present into the lab after dividing them into three groups. Discussions were given on sperm cells, udder cells, etc. The group was able to see the only electronic miscroscope in any dairy department in the United States. Everyone was amazed at the intricate parts of the sperm cell and udder tissue visible under this microscope.

A "Dutch treat" lunch was served at 12:00 noon in the Dairy Catttle Center. The afternoon was taken up with feed and cow judging contests for the Junior members. The group was welcomed to Virginia Tech by Dr. J. R. Nichols, Head of the Dairy Science Department.

Our thanks go to Ron Buffington for the fine arrangements of the contests and decorations. We also say "thanks" to each member of the Dairy Science Department for making this a most successful field day.

Consumption of cheese was at an all-time high last year, averaging 9.9 pounds per person. Cheese consumption has risen by two pounds per person during the sixties, or an average annual rate of increase of .3 of a pound per capita.

IF YOUR COWS COULD CHOOSE?

THEY'D CHOOSE THESE WIDER CHANNELED, FULL ⅝" DEEP, AMERICAN-MADE

NASCO COW MATS

New comfort design . . . No deep grooves or sharp edges to irritate hocks and udders . . . Drain faster, clean easier, last longer. Pay for themselves FAST by cutting bedding costs $10 or more annually per cow (See Hoard's Dairyman, Sept. 25, 1963). 10-year Written Guarantee.

Write for details

NASCO FORT ATKINSON WISCONSIN

PRIVATE TREATY

THE MARKET LETTER DISPERSAL SALES

Call or Write:

BUZZ GAREY

100 WALNUT LANE, MORRISVILLE, BUCKS COUNTY, PA. 19067
(215) 295-6664

HEADSTART!

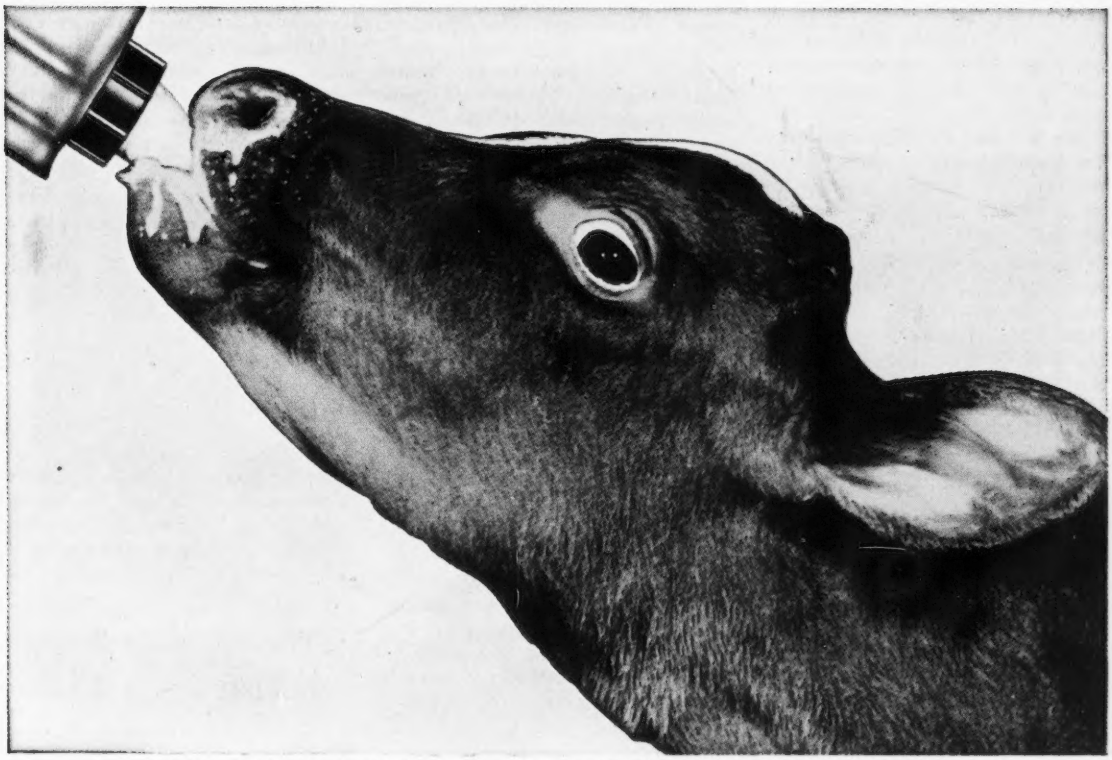

Newly improved Calfnip produced better-than-ever results in tests at the Wayne Feeds Research Center, Libertyville, Illinois

Headstart toward making you money . . .

That's the big plus delivered by Wayne Calfnip, the remarkable milk replacer that helps you produce smooth, growthy calves at less than whole-milk feeding costs. Calfnip actually costs less than 5¢ a quart! Yet it delivers all-milk protein . . . vitamin-mineral-antibiotic fortification . . . high energy from 10% high quality animal fat in dispersible form. Mixes easily, easy to feed, stays in suspension. A *Calfnip headstart* will save you money now—make you money later on. Ask your Wayne Dealer.

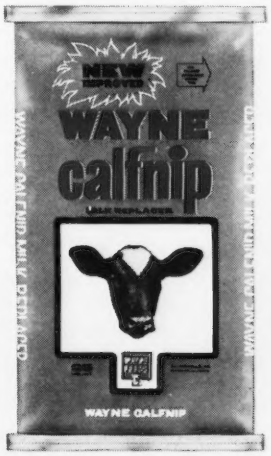

Calfnip is one of the great cost-reducing . . .

WAYNE FEEDS

FOR VEAL CALVES,
ask for special Wayne "V" Calfnip

SPECIAL VALUES IN DAIRY FEEDS ARE BEING OFFERED BY YOUR WAYNE DEALER RIGHT NOW. BE SURE TO SEE HIM.

ALLIED MILLS, INC., *Builders of Tomorrow's Feeds . . . Today!*

Executive Offices: Chicago, Illinois • Mills at Guntersville, Alabama • Troy, Alabama • Gainesville, Georgia • East St. Louis, Illinois • Peoria, Illinois • Fort Wayne, Indiana • Iowa City, Iowa • Mason City, Iowa • Omaha, Nebraska • Buffalo, New York • Everson, Pennsylvania • Memphis, Tennessee • Fort Worth, Texas • Portsmouth, Virginia • Janesville, Wisconsin

Pennsylvania Junior GBA Organized

RECOGNITION to the efforts of 4-H and FFA youngsters with Guernsey projects took a tremendous stride forward when the Pennsylvania Junior G. B. A. was officially organized at a meeting at Penn State University, on July 8. Close to 100 people were there and 59 paid their first annual dues, with the balance mostly parents or younger children not active with Guernseys.

The affair started with a picnic lunch at the Grove near the football stadium. President of the State Association, Chris Martin, New Geneva, welcomed the group, and William Shenton, Belle Vernon, Chairman of the Youth Committee, explained some of the aims and purposes of the program, and read the proposed Constitution, which was unanimously adopted.

Directors elected include: Southwest District, Craig Kreider, Petersburg, Robert Neff, Alexandria, and Barbara Neff, Alexandria, director-at-large; Southeast District, Dennis McCullough, Newville, Jesse Balmer, Lititz, and Nelson Landis, Lancaster, director-at-large; Northeast District, Janice Yaple, Stillwater, Dennis Wolff, Millville, and Susan Dangler, Stillwater, director-at-large; Monongahela District, Patty Marchezak, Bentleyville, Jim Mayhew, Belle Vernon, and Kathy Rush, Scottdale, director-at-large; Northwest District, Terry Wygant, Sligo, Paul Haugh, II, Brookville, and Nancy Dixon, Sharpsville, director-at-large; Central District, Jane Witmer, Dalmatia, Allen Reichley, Winfield, and June Witmer, Dalmatia, director-at-large.

Immediately following the election of Directors, they met and elected the following officers: Dennis Wolff, president; Patty Marchezak, vice-president, and Paul Haugh, II, secretary-treasurer. Dennis Wolff conducted the balance of the meeting. Most Districts have, or will organize, their own District Association, probably at the time of their District Show. At that time it is hoped many more youngsters will enroll.

Bill Juzi, John Blyholder and Art Mulford assisted throughout the program. Particular recognition was given to Harry Hank, Monongahela, who arranged and paid for a bus to bring 36 folks from the Washington County area to the meeting. Harry has been long known for unselfish and liberal assistance in behalf of the youth in the county. Pennsylvania State University Dairy Department furnished free milk for the picnic. Particular credit should also be given to Bill Shenton and other members of the Committee, many of whom furnished transportation for the youngsters.

The Dairy Extension Department also was very helpful with arrangements, and Professor Joe Taylor sacrificed his Saturday afternoon to sit in on the session, and give an inspiring talk on the opportunities for young folk who take advantage of land grant college educational facilities.

The relative stability of per capita consumption of protein and other nonfat milk solids over the last several years reflects an increasing awareness among consumers of the total nutritive value of milk.

Subscribe to the Journal
1 Year - - - $3.00

Mulhocaway Fame's Gemla, reserve grand champion and best uddered cow at the New Jersey State Guernsey Show, with Judge Gilbert Farrington, John Paulmier, Mulhocaway manager, and Melody Todd, New Jersey Dairy Princess.

Our Apologies!

The picture on page 506, in the October 7 Journal, captioned "Mulhocaway Fame's Gemla," was really Toma Golden. Pictured at left is "Gemla," the reserve grand champion and best uddered cow at the New Jersey State Guernsey Show. She is owned by L. B. Wescott, Rosemont, N. J.

Your Dividend

BREED TO GREATEST LIVING GUERNSEY BULL

BETTER YOUR TYPE
Better Shoulders, Better Legs, Better Udders, More Production
BE WISE . . . BE WEALTHY . . . BE THRIFTY
Breed Your Cows to Dividend. He is as Close as Your Phone
CALL YOUR LOCAL INSEMINATOR

TWO YOUNG SIRES HEADING FOR A GREAT FUTURE —

LAUXMONT OLYMPIAN

Born October 3, 1964
(Owned jointly with Dr. George T. Pack)

Sire: **Lauxmont Gendarme,** a son of Maxim of McDonald Farms, GOLD ★ SIRE, and out of Walnut Grove Mable A (VG), 16687—806—10yrs—365—3x.

His Excellent Dam

Gayhead's Alpha Quest (E 4 times)
11374—644—5yrs—305—2x
18851—1085—7yrs—365—3x
18648—1067—8yrs—365—3x

LAUXMONT GOLDFINGER

Born September 20, 1965

Sire: **Lauxmont Border King,** a son of Pioneer Point Majesty out of "Quest", she dam of "Olympian" — opposite.

His Excellent Dam

Zeitler Butterfinger's June (E 8 times)
11152—516—Jr3—305—2x
15902—751—Sr4—305—3x
22167—1086—7yrs—365—3x

These two young sires are being bred to high producing daughters of **Sunny Crest Saint's Laddie.** His semen is available through Atlantic Breeders Cooperative, Lancaster, Pa.

EAST MALTA FARMS **Nelson E. Witmer,** Owner **DALMATIA, PA. 17017**

Stephen C. Witmer, Farm Mgr. Tel.: Mandata 758 - 2551

Send the Guernsey Breeders' Journal to a friend.

23 issues for $3.00 per year.
ONLY ABOUT 13¢ PER ISSUE.

A Journal subscription makes a nice Christmas gift for a friend.

Outstanding
Guernsey
Stationery . . .

in standard designs or especially for *you!* Write to-day for specimens and prices.

TRANSCRIPT PRINTING COMPANY
Peterborough, New Hampshire 03458
603—924-3333

Your Dividend

BREED TO GREATEST LIVING GUERNSEY BULL

BETTER YOUR TYPE
Better Shoulders, Better Legs, Better Udders, More Production

BE WISE . . . BE WEALTHY . . . BE THRIFTY
Breed Your Cows to Dividend. He is as Close as Your Phone

CALL YOUR LOCAL INSEMINATOR

How to turn udder edema into a case of mastitis

At calving time, excess body fluid tends to build up in the udder and causes it to swell. This common condition—called parturient udder edema—makes milking difficult and often cuts milk production. Swollen udder may also signal mastitis and, if neglected, may eventually lead to permanent damage, such as breakdown of udder attachments and teat injury.

By ignoring udder edema—or by using ineffective home treatments (see illustration above)—your chance of injuring the udder or having a case of mastitis on your hands becomes greater.

What to do and why

Home remedies often don't work; they delay effective treatment and can make it harder to resolve the problem.

Always call a veterinarian promptly to examine and treat a swollen udder.

Should the problem be udder edema associated with calving, the product he'll probably use is the well-known BLUE BOLUS made by Merck & Co., Inc.

The BLUE BOLUS relieves this kind of swollen udder by helping to eliminate the buildup of fluid that causes it. In a few days after treatment, the udder is down to normal size or much reduced. The cost? Less than the price of a hundredweight of milk.

Learn more about this common, costly problem. Send for the free booklet, "Udder Edema—How it costs you money. How your veterinarian can help." Meantime, if you spot udder edema, call your veterinarian right away.

Animal Health Products, Merck Chemical Division, Rahway, New Jersey.

WARNING—Milk taken from dairy animals during treatment and for 72 hours (6 milkings) after the latest treatment must not be used for food.

The Blue Bolus is made by Merck MERCK

Canada's CENTENNIAL

"Sale of Stars"

The Sale of the Year! !

At the Royal Agricultural Winter Fair, Tuesday Evening, Nov. 14, 1967, at 7:00 P.M. Following judging and the Guernsey Reception.

1 Male—24 Females—All Outstanding

The bull — **JAMAICA CHAMP'S SUPREME,** a son of **Western Glow Melba's Champion,** Canadian Gold Star Sire — the hottest sire in the West — and **Brockwell H.H. Carmelle,** "Excellent" "Gold Star Dam", 1st 3 yr. old, R.A.W.F., 1962. 18648—755—4yr—305—2x, 18051—741—6yr—305—2x, 17841—725—7yr—305—2x, an Honour Roll Producer. She is sired by **Western Glow His Honor.** He looks extremely dairy!

A **"Champion"** daughter — **DEL EDEN DUET,** "Very Good", Reserve All-Canadian 2 yr. old, 1965, 12370—584—2yr—305, could be one of the great cows in the sale.

The Star of the Sale is **MO'S PECKHURST GINGHAM,** "Excellent" All-Canadian 4 yr. old, 1966, 11325—554—3yr—305—2x.

"GINGHAM"

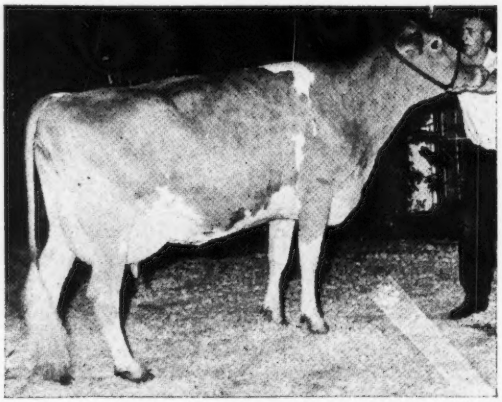

She is one of the best ever daughters of **Moreau Farms Chief.** She has a perfect udder. She will be hard to beat at the "Royal".

GOLD STAR SIRES Represented Include:

Burger's Place Billy, Maplewood Royalist's Brigadier, Norgert's Royal Nance, Nyala Ermine's Bonanza and Fairlawn Muriel's Valor.

Plan to see the Royal Agricultural Winter Fair — Canada's Greatest Live Stock Show — starting November 10, and then attend the Guernsey Sale of Stars on November 14. U. S. Currency is at 7% premium. Sale managers arrange for documentation and shipment of purchases immediately after cattle are released from the Show.

Write For Catalogues To:

HAYS FARMS INTERNATIONAL LTD.

Box 490 **Oakville, Ontario, Canada**

INTRODUCING . . . "GAYLORD"

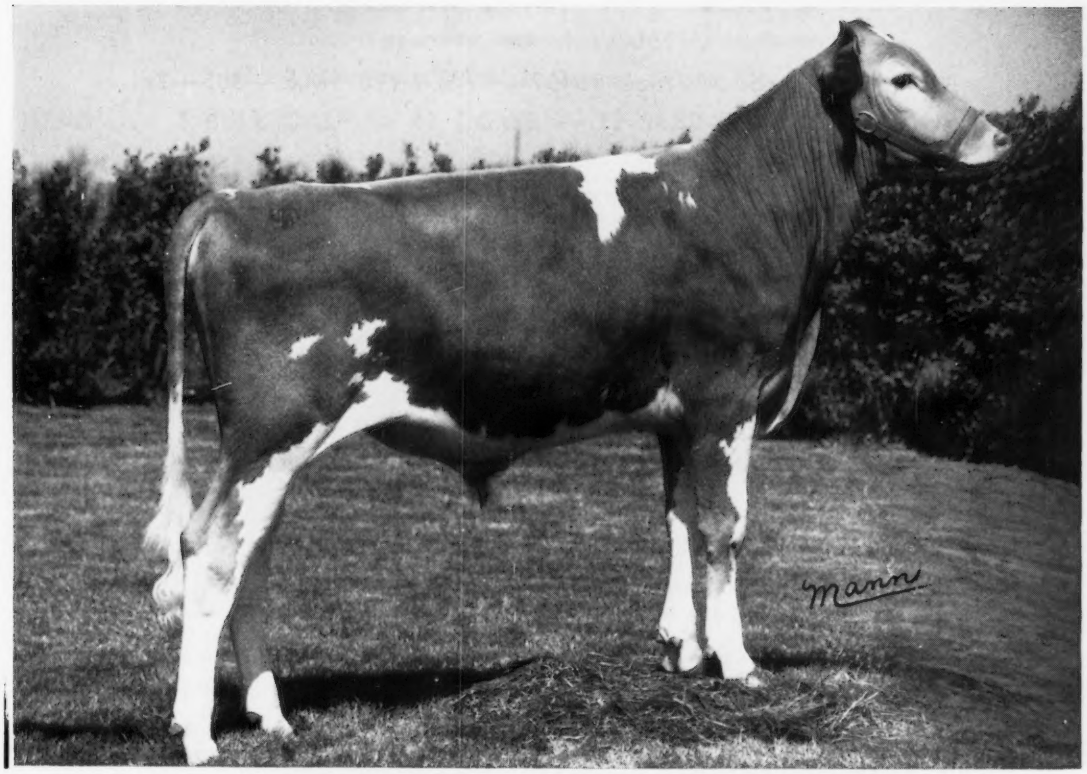

HORNBACK FARM N. GAYLORD

HIS SIRE

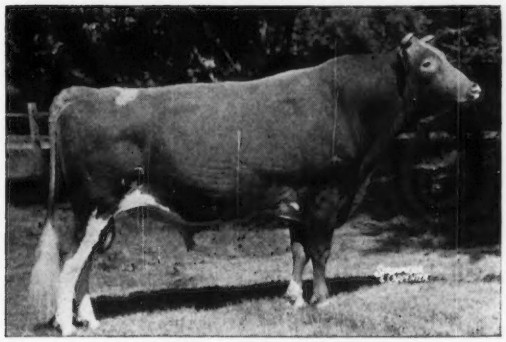

NORGERT'S ROYAL NANCE
322 daus. 157 herds 11,624M 4.5% 524F
Predicted Difference +649M +8F 86% Repeat
236 classified daus. avg. 84.4%

HIS DAM

FOX RUN A.F.C. FAYE, VG (89.5)
Jr.2 DHIA 305d 2x 13,038M 4.5% 592F
'66 HM All-American 2 yr. old
'67 Grand Champion Kentucky

HIS SEMEN NOW AVAILABLE!

SELECT SIRES INC.

Contact: in **ILLINOIS** — NIBCO, Hampshire, Ill. or SIBA, Breese, Ill., **KENTUCKY**—KABA, 1930 Herr Lane, Louisville, Ky., **OHIO**—COBA, 1224 Alton-Darby Rd., Columbus, Ohio, **TEXAS** and **SOUTHWEST**—COBA, 1716 Forest Ave., Tyler, Texas, **CALIFORNIA**—Genetics Inc., Hughson, Calif., **COLORADO** — CSU, Fort Collins, Colo., **MISSISSIPPI** — TABS, Tupelo, Miss., **FOREIGN** — AGRIPAN, Guilford, Conn. **ALL OTHER AREAS**—SELECT SIRES, INC., 1224 Alton-Darby Rd., Cols., O. 43228

PRODUCTION IS STILL PARAMOUNT AT GREAT ELM

1966 Lactation Average

50 DHIR Records Average 10452—4.7%—490 (M.E.—305—2x)

1966

State Production

Leaders

Great Elm G. Bellinda
*10471—*517—2-7HIR—305—2x
(M.E.—305—2x) 12251—4.9%—604

Great Elm N. Elaine
*11899—*577—3-8HIR—305—2x
(M.E.—305—2x) 12850—4.8%—623

We Have The Sires To Breed To These Good Cows

LISETER BRILLIANT BLAZER

Born August 11, 1962

We have several outstanding daughters in our herd.

Sire: **Liseter Brilliant,** 193 daus., 386 rec. av., 10066—5.1% —514 (M.E.—305—2x), 167 cl. av. 85.1%.

An Excellent Full Sister

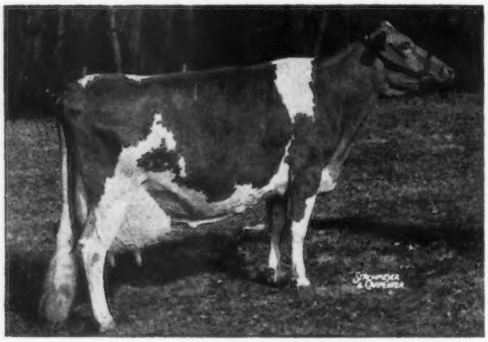

Liseter Brilliant Ramona (E '61 '63)
5 records including
12621—568—7HIR—305—2x.

Dam: **Arrus K. Princess Ramona** (VG 3 times)
6 records, all over 10,000 lbs. milk. 12376—504—12HIR—305—2x, 5 tested daughters.

APPLEBROOK VERN'S TROY

Born April 18, 1964

1st Jr. Yr., Jr. & Res. Gr. Ch., E.S.E., 1965

Sire: **McDonald Farms Jolly Vern**
GOLD STAR SIRE

His Excellent Dam

Wye Heights Tulip (E 5 times)
10980—666—6DHIR—305—2x
10070—610—7DHIR—305—2x
10920—633—8DHIR—305—2x
11480—645—10DHIR—305—2x
2nd Produce, Md., Pa. G.S., 1962

It Pays To Buy Great Elm Guernseys

T. B. Accredited
N. H. Bang's Accredited 275
A. J. Young, President

GREAT ELM FARM, INC.
R.F.D. No. 3, Dover, New Hampshire 03820

In Strafford County

CLEARVIEW FARMS COMPLETE DISPERSAL

At The Farm, Saturday, November 4, 1967

The farm is one mile east of Gibson City on Route 9

Mr. & Mrs. Percy Goodrich, Owners, Gibson City, Illinois

81 HEAD . . . 1 BULL CALF — 43 COWS — 17 BRED HEIFERS — 20 OPEN HEIFERS

The rolling DHIA herd average is 10668 lbs. milk, 501 lbs. fat (actual), with income over feed cost of $484.00. Golden Guernsey Producer for the past 18 years.

9 Daughters Selling

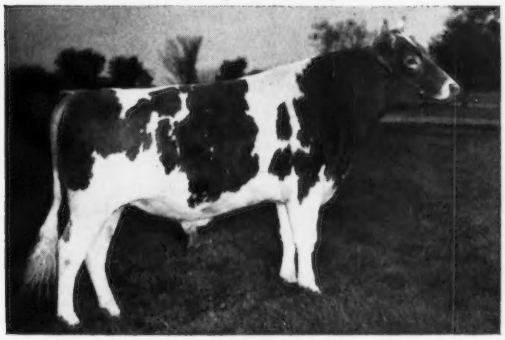

RIVERVIEW ILLETA'S PRINCE
AI SILVER ★ SIRE
56 daus., 56 rec. av. 10557—4.8%—516 (M.E.—305—2x).
Pred. Milk Diff. +671M
Diff. Over Herdmates +841M

11 Daughters Selling — 8 To Freshen by early Feb., one by sale day.

MULHOCAWAY BUTTERFAT KING HAL
19 daus., 29 rec. av. 11436—5.1%—580 (M.E.—305—2x), 23 cl. av. 85.0%.
Pred. Milk Diff. +197M
Diff. Over Herdmates +243M

King Hal sired 1st Jr. Get, Md., 1st Jr. Get and 1st Bull Calf, Iowa, Res. Gr. Ch., 2nd Aged, 3-Year-Old and Best Udder, 1st Sr. Get, 2nd and 4th Jr. Get, 1st Heifer Calf and Jr. Ch., 3rd and 5th Heifer Calf, 2nd Jr. Yr., 1st Bull Calf and Res. Jr. Ch., 2nd 2-Year-Old Bull and Reserve Grand Champion, Minn., 1967.

8 Daughters Selling

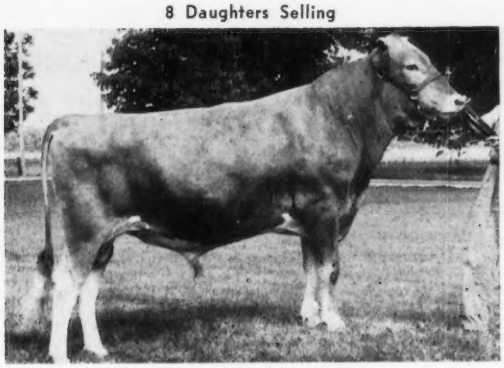

ROSEWOOD BEA HAZEN
Sire: **Rosewood Royal Aristocrat**
GOLD ★ SIRE
Dam: **Ideal's G.S.' Hazel** (VG)
7 records include —
15578—853—Jr2—365C—3x
18455—*1081—Sr3—365—3x

10 Daughters Selling —

YELLOW CREEK BUTTERFAT BART
11 daus., 13 rec. av. 10516—5.3%—561 (M.E.—305—2x), 19 cl. av. 82.8%.

13 Daughters Selling — 7 Fresh

ANSMIL CHAMPION CHUM
Sire: **Hominy Hill Champion**
Dam: **Wagner's Belinda Pearl**
Excellent 6 times
20170—858—Sr3DHIA—347—2x
15418—631—5HIR—365—2x
13814—543—7DHIR—365—2x
14630—598—9DHIR—305—2x

An unborn son by Champion sold for $1,000.00.

This is predominantly a fall freshening herd. There are five top cow families represented in the sale.

This is one of the high producing herds in Illinois.

Sale Managed By: For Catalogs Write:

ILLINOIS GUERNSEY BREEDERS' ASSOCIATION
George A. Campbell, Field Secretary — 5 N. River Street
Batavia, Illinois 60510

PENNSYLVANIA SALES PAVILION 20TH ANNIVERSARY SALE

Thursday, November 9, 1967
12:30 Noon
At The Ass'n. Sales, Pavilion, Lancaster, Pa.

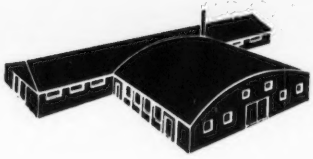

20 years ago, almost to the day (November 7, 1947), the Sales Pavilion Dedication Sale was held, although the building was not quite completed at the time. 93 head sold for an average of $406.18.

And now, 407 sales later, having sold during that time over 22,000 Guernseys for a total value of close to $6,400,000, the Board of Directors of the Association has instructed the Manager to conduct a high quality Anniversary Sale.

To further celebrate the event, there will be open house at 5:30 P.M. the day before the sale, and a free lunch to all those who attend the sale and arrive before 12:00 Noon.

Not all entries have been received, but there will be —

6 BULLS

50 COWS OR BRED HEIFERS — All Fresh Or Due Right Away

Information on 5 of the bulls —

STAR OF DOLLY RUN

Dropped Dec. 5, 1966

Sire: **Edisto Farms Flash's Star**
2nd Sr. Get, S. C. 1966, 10 daus., 10 rec. av. 10118—480 (M.E. —305—2x), 20 cl. daus. av. 83.2.

Dam: **Ace's Gloria of Dolly Run** (VG)
10582—468—2-3—305, 11767—537—3-4—299, 12652—559—4-4—305, 12431—553—5-4—284, 12135—522—6-4—277 inc., all DHIA —2x, Actual.

Consigned by Paul E. Kunz, Centerville, Pa.

MALE — To Be Registered

Dropped Feb. 5, 1967

Sire: **Ideal's Franklin**
Herd Sire at Norren Farm. 21 daughters in herd. 1st Jr. Get, 1967 Bucks County Show; sire of 1st Sr. Yr., Bucks County Show, 1967, 1st Intermediate Calf & Jr. Champion, Bucks County Show, 1967.

Dam: **Argilla Elite's Ruth** (VG)
12009—*636—Jr2HIR—305—2x, 15278—*844—Jr3HIR—365—2x, 15624—855—Sr4HIR—365—2x, 15650—818—6DHIR—305—2x, 13975—676—9HIR—312—2x, 12032—580—10HIR—300—2x.

Consigned by W. Queripel & J. Norman Leedom, Pipersville, Pa.

LAUXMONT JEFFERSONIAN

Dropped Jan. 15, 1966

Sire: **Lauxmont Crusader**
2nd Sr. Yr., Pa. G.S., 1963, 3rd 2 Yrs., Pa. A-A, 1964. 10 daughters at Lauxmont average 86.0, "VG", as 2-year-olds, 1st classification. They are milking up to 65 lbs., 2x with 2nd calf. 4 sons in service in top herds, and 3 at Lauxmont.

Dam: **Grove Farm Supreme's Jody** (E)
11000—478—2-8DHIR—305—2x
13338—579—3-7—305—2x
Dam and Dam's maternal sister both Excellent.

Consigned by Lauxmont Farms, Wrightsville, Pa.

COLDSPRINGS DEPUTY'S V. KING

Born October 9, 1966

Sire: **Coldspring's B.V. Deputy**, 10 daus., 19 rec. av. 10607—530 (M.E.—305—2x), the BEAUTY and DOTTY Families.

Dam: **Flying Horse King's Violin** (VG)
19476—1027—6yrs—365—3x
14260—768—13DHIR—305—2x
A daughter of Hominy Hill Rose King, GOLD STAR SIRE, out of a two-time Class Leader daughter of Flying Horse Master's Harp (VG), GOLD STAR DAM, 15687—*917—Jr2 —365C—3x, 14950—802—12yrs—365C—2x, 2 summarized sons, one a GOLD STAR sire, 5 tested daughters.

Consigned by Coldsprings Farm, Sugarloaf, Pa.

LISETER BEACON'S FLASH — Born Dec. 23, 1966

Sire: **Liseter Winning Beacon**, a son of McDonald Farms Rival Winner out of Liseter Brilliant Ramona (E '61 '63), 12621 —568—7HIR—305—2x, a Brilliant out of the Ramona family.

Dam: **Liseter Brilliant Secret** (E 3 times), 13608—607—8HIR—305 —2x, 13053—602—9HIR—305—2x, a Brilliant daughter of Liseter Mistress Secret (VG 5 times), 16036—754—11HIR— 305—2x, 16308—785—12HIR—305—2x, the great "Secret" family.

BEACON'S FLASH is a ⅞ brother to Liseter Beacon's Reward, 1st Bull Calf, Md., Pa. A-A, Junior Champion, Pa. A-A, 1967. **Consigned by Liseter Farm, Newtown Square, Pa.**

Other females promised, but not listed on the opposite page, are to come from Golden Harvest, Conn., Luther Huston, Md., Kenneth Renner, Ohio, and from Coldsprings, Applebrook, Bernie Snider, and Lauxmont, in Pennsylvania.

PLEASE SEND FOR CATALOG TO GET A COMPLETE LISTING

Sale Managed By

PENNSYLVANIA GUERNSEY BREEDERS' ASSOCIATION

P. O. BOX 458 **CAMP HILL, PA. 17011**

SOME OF THE FEMALES IN THE 20TH ANNIVERSARY SALE
SALES PAVILION, LANCASTER, PA., THURSDAY, NOV. 9

Liseter Farm, Newtown Square
LISETER FLAMING ROSSIE
Born August 11, 1964
Due Oct. 25 to Blakeford Libby's Brilliant
9960—501—Jr2DHIR—319—2x (pending)
Sire: **Liseter Brilliant Flame**
Dam: **Liseter Brilliant Rhoda** (E 5 times)
11459—571—Sr4HIR—305—2x

LISETER SOVEREIGN'S DIADEM
Bred Heifer — Born July 7, 1965
Due in late November to Liseter Flyer.
Sire: **Liseter Sovereign**
A Brilliant from the "Secret" family
Dam: **Liseter Brilliant Dina** (E 4 times)
11188—536—7HIR—305—2x

Paul E. Kunz, Centerville
EROS'S LOTTIE OF DOLLY RUN (VG '67)
Born July 4, 1964
Due Nov. 13, 1967 to J.C.'s Glen of Dolly Run.
10400—460—2-4DHIA—305—2x (pending)
Sire: **Mulhocaway Eros Butterfat**
Dam: **Super's Lil of Dolly Run**
11437—529—4-1DHIA—304—2x

Dwain Hawkins & Family, New Waterford, Ohio
JANDE JOLLY ALICIA (VG '67)
Born August 29, 1963
Due Nov. 2 to Eber-Lea Farm's Prince Flash.
9140—448—2-2DHIR—305—2x
11470—582—3-2DHIR—305—2x (pending)
Sire: **Mulhocaway Butterfat Jupiter**
Dam: **Jande Butterfat Alicia**
8418—438—Sr2HIR—305—2x

CRYSTAL SPRINGS GAGE ETHEL
Born April 4, 1961
Due Oct. 22, 1967 (before sale).
10580—488—Jr3DHIA—341—2x
12470—611—4-3DHIR—305—2x (pending)
Sire: **Hominy Hill Gage**
Dam: **Crystal Springs G. Esther**
10762—518—4DHIA—323—2x

Larry B. Hawkins, New Waterford, Ohio
WARDELL'S BUTTERFAT DUUNA (VG '67)
Born November 8, 1963
Due Nov. 12, 1967 to Eber-Lea Farm's Prince Flash.
8860—494—1-11DHIR—305—2x
8710—536—3-0DHIR—295—2x (pending)
Sire: **Mulhocaway Beauty Butterfat**
GOLD STAR SIRE
Dam: **Wardell's C. Darling**
13560—579—Sr3DHIR—305—2x
13400—615—Sr4DHIR—275—2x

Lloyd E. Ober, Newbury, Ohio
OBERLAND MISS ELLA
Bred Heifer — Born October 21, 1965
Due about Nov. 20, 1967 to Jamaica Mo's Fortune.
Sire: **Cogniac's Mr. Dan**
Dam: **Oberland Bon Ella** (VG)
10700—498—2—305—2x—DHIA

Florence B. Lyon, Waynesboro
ANTIETAM BRILLIANT DUCHETTA
Bred Heifer — Born January 22, 1965
Due Oct. 17, 1967
Sire: **Liseter Brilliant**
Dam: **Antietam Peerless Duchess**
12431—659—3-6HIR—305—2x
11955—652—4-7HIR—305—2x

Rutter Bros., York
RUTTER BROS. HUSTLER'S RAE (VG)
Born September 3, 1963
Due Oct. 25, 1967 (before sale)
9138—512—3-2DHIR—305—2x (pending)
1st 2-Year-Old, Pa. Farm Show, 1966
1st 3-Year-Old, Pa. Farm Show, 1967
Sire: **Mulhocaway Butterfat Hustler**
Dam: **Rutter Bros. Ideal's Goldie**
10640—585—4-4DHIR—305—2x
10220—549—5-5DHIR—305 (pending)

Donald Fisher, Schuylkill Haven
HILDA-ROY TOP C JADE
Born May 6, 1963
Due Nov. 18, 1967 to Norgert's Royal Paulson.
10354—506—3-3—354—DHIA
Sire: **Gayoso View Top Command**
GOLD STAR — AI GOLD STAR SIRE
Dam: **Hilda-Roy Jezebel Lady**
12420—595—5DHIR—305—2x
13120—648—6DHIR—305—2x
12790—626—7DHIR—305—2x

Eunice Bernhard, Stepney, Conn.
BREN BERN DUKE'S LINDA
Bred Heifer — Born August 1, 1965.
Due Nov. 1, 1967.
Sire: **Bren Bern Duke** (GOLD STAR SIRE)
Dam: **Bren Bern Pawnee's Lynn**
12420—629—1-11DHIR—305—2x

PENN HILL N OLGA
Bred Heifer — Born September 22, 1965
Due Nov. 2, 1967
Sire: **Miss Lily's Neptune** (GOLD STAR SIRE)
Dam: **Penn Hill Lindy**

Ted E. Henry, Saltsburg
GROTON HOUSE P. JETTE
Born June 24, 1963. Due Oct. 24, 1967.
8900—443—Jr2—305—DHIA
Sire: **Groton House Jo's Priam**
Dam: **Larches Countess Jeanette**
10880—593—Jr3—305—DHIA
10510—562—10DHIA—305

W. Queripel & J. Norman Leedom, Pipersville
NORREN A. PETAL
Bred Heifer — Born November 3, 1965. Due Jan. 22, 1968 to Chedco Sweetheart's Master.
Sire: **McDonald Farms Rival Admiral**
Dam: **Feura B.K. Pet** (VG)
18042—955—7DHIA—305—2x (highest rec. made in Pa., 1963)

Willard H. Pengelly, Bergen, N. Y.
ARROWSHAFT PHARAOH'S TAFFY
Bred Heifer — Born September 13, 1965.
Due Dec. 2, 1967 to Willow Spring Supreme Vic.
Sire: **Fairlawn K. Pharaoh**
Dam: **Arrowshaft Farrell's Tina**
21910—554—7-3DHIR—317 (pending)

Martha L. Pengelly, Bergen, N. Y.
WILEEDA GLENN'S CHRIS
Bred Heifer — Born February 17, 1965. Due before sale.
Sire: **Wileeda Arti-M Glenn**
Dam: **Wileeda Leader's Celia**
13270—674—4-2DHIR—305—2x
13900—670—5DHIR—305—2x

Raymond F. & Louise A. Witmer, Willow Street
PENN-DEL DARIMOST BALLERINA
Bred Heifer — Born March 5, 1965. Due Oct. 18, 1967.
Sire: **Western Glow Darimost**, AI GOLD STAR SIRE
Dam: **Penn-Del Snow Bird** (VG '65 '66)
11760—660—3-5DHIR—305—2x

Leroy Campbell, Grove City
MARYVALE T. RUBY
Born October 1, 1961. Due Sept. 21, 1967.
11304—562-4-10DHIR (pending)
Sire: **Haddon's J. Timothy**
Dam: **Landhome R. Senator's Queen**
10655—497—5DHIR—305—2x (pending)

CREEKEDGE GABRIEL'S VICKY
Bred Heifer — Born August 20, 1965. Due Oct. 30, 1967.
Sire: **Colby's Gabriel**
Dam: **Jande Western Victory** (VG)
15140—710—8DHIR—305—2x

James D. Berry, Jr. & Sons, Titusville
WINDY HILL L. SOPHIE
Bred Heifer — Born August 31, 1965. Due about sale time to Dumar Farm R.V.'s Leader.
Sire: **Dumar Farm Bonanza Lucky**
Dam: **Golden Leafs Supreme**
9678—513—6DHIR—305—2x (pending)

WINDY HILL H. FANCY
Bred Heifer — Born July 2, 1965. Due about sale time to Dumar Farm R.V.'s Leader.
Sire: **Windy Hill Prince Harpster**
Dam: **Windy Hill L. Faithful**
9218—455—4-8DHIR—287—2x (pending)

WINDY HILL PRE BRITTA
Fresh with second calf. Born April 9, 1964. Due Oct. 30, 1967. Selling Open.
Sire: **Windy Hill C. Percival**, 10 daus., 10 rec. av. 11051—4.7%—518 (M.E.—305—2x), a son of Wyno Beau's Cherub out of Sterling's Priscilla (E 5 times).
Dam: **Glengeran Statesman's Beulah** (VG '58 '60), 8244—394—Sr4HIR—305—2x, full sister to Glengeran Statesman's Betty (VG), 11512—521—Sr4HIR—305—2x.

Harry G. Haskell, Jr., Chadds Ford
HILL GIRT NEPTUNE MAY
Bred Heifer — Born May 3, 1965. Due Nov. 24, 1967 to Blakeford Libby's Brilliant.
Sire: **Miss Lily's Neptune**, GOLD STAR SIRE
Dam: **Green Valley M May**
9000—439—5DHIR—305—2x

A. C. Monro, Troy
EDGEWOOD DISPATCH HELEN
Born August 19, 1963. Fresh Aug. 15, 1967.
Milking over 60 lbs. second month.
Sire: **Mulhocaway Butterfat Dispatch**, GOLD STAR SIRE
Dam: **Edgewood C. Helen**
9711—452—5-1—309—DHIA

Raemelton Farm, Mansfield, Ohio
RAEMELTON LAD'S DUSTY
Bred Heifer — Born August 22, 1965. Due Nov. 1, 1967.
Sire: **Yorklynn Emory's Lad**
Dam: **Raemelton Kella Dusty**
11100—556—3-4DHIR—345—2x (pending)

Leland C. Bingham, Kent, Ohio
EDINHAM VIRTUE INEZ
Bred Heifer — Born April 21, 1965. Due Nov. 2, 1967.
Sire: **Gayoso View Golden Fame**
Dam: **Edinham Paragon Infinite**
12140—528—5DHIR—305—2x

Raymond Goeringer, Dallas
WA-VIEW FANCY (VG)
Born September 5, 1963. Due Nov. 19 to Hidden Marsh Chief Olympic.
10458—575—3-3DHIR—270 days on test
Sire: **Woodacres Master Chief**
Dam: **Wa-View Fiesta**
7924—414—3-10DHIR—214 days on test

Robert S. Warriner, Springville
LAKE LOUISE V F J MARLENE
Bred Heifer — Born November 26, 1965. Due Nov. 29, 1967 to Lake Louise Fortune's Valiant.
Sire: **Howglad Farm V Fame Jeweler**
Dam: **Twin Birch B's Malora**
11394—566—3-3—282 days—DHIA

PENNSYLVANIA GUERNSEY BREEDERS' ASSOCIATION
P. O. BOX 458 **CAMP HILL, PA. 17011**

SELLING . . . A Fresh 2-Year-Old By "BRILLIANT" And From The "ERMINE" FAMILY With A Cross To The "SONSIE" LINE

IN THE 20TH ANNIVERSARY SALE, SALES PAVILION LANCASTER, PENNSYLVANIA, THURSDAY, NOVEMBER 9

ANTIETAM BRILLIANT DUCHETTA — Born January 22, 1965

Will be fresh just about three weeks before the sale.

Sire: **Liseter Brilliant** — sire of the All-American Senior Get, 1966. 236 daughters, 560 records average 9942 lbs. milk, 508 lbs. fat, M.E.—305—2x, 208 classified average 84.9%. BRILLIANT is the sire of show ring winners and champions, sale tops, and Excellents.

Dam: **Antietam Peerless Duchess,** 10069—551—Jr2HIR—305—2x, 12431—659—Sr3HIR—305—2x, 11955—652—Sr4HIR—305—2x. A daughter of Antietam Peerless King, he out of a daughter of Antietam Sonsie (E '47), sold in 1945 for $4,300, she out of Hardwick's Sonsie (pictured below).

Next Dam: **Antietam H. Duchess** (VG '66), 11451—645—Sr4HIR—305—2x, 11967—636—6HIR—305—2x, 11489—628—7HIR—305—2x. A daughter of Antietam H.Royalist out of Antietam H. Ermine, 10463—567—Jr3—305—2x, she out of Antietam King's Ermine, 12328—624—10HIR—305—2x, a daughter of Fairlawn Actor's Queen (see below).

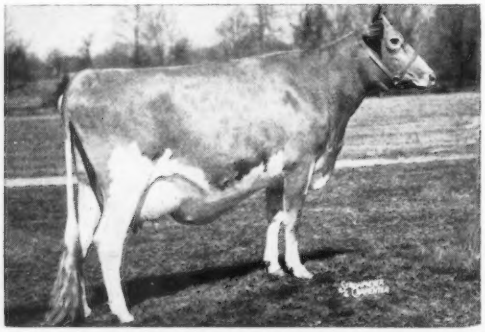

"Duchetta" Traces Direct To Our Queen Family

Fairlawn Actor's Queen (VG)
GOLD STAR DAM
12530—561—Jr2—365C—3x
11086—513—13HIR—305—2x
11 progeny, 2 sons, 9 daughters
8 tested daughters — 4 VG, 4 D
All above the line

The "ERMINE" Family

A Brilliant From The Sonsie Family

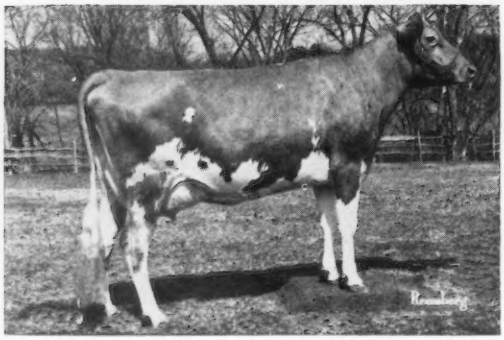

Antietam Brilliant Sonsie (E '66)
Purchased by Liseter Farm in the 1965 Guernsey Sale at $2,500. A member of the 1st Sr. Get, Md., Pa. A-A, National, All-American Get, 1966.

"Duchetta" Traces Direct To Our Sonsie Family

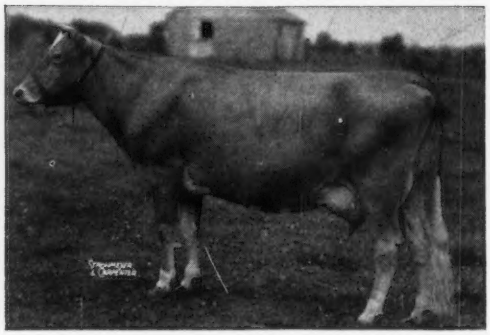

Hardwick's Sonsie (VG at 13 and 14 years)
12475—721—Sr2—365C—2x
2 PR sons, 11 tested progeny

"DUCHETTA" combines the blood of both our "QUEEN" — "ERMINE" and SONSIE families. All this + the fact that she is sired by **"BRILLIANT".**

PLAN TO VISIT OUR HERD . . . YOU ARE ALWAYS WELCOME

Federal Accredited No. 169991 — Pa. Bang's Free Cert. 267
Mrs. Florence B. Lyon, Owner
Telephone: Waynesboro 762 - 4721
Paul Weddle, Herdsman

ANTIETAM FARM

Located 2 miles south of Waynesboro
WAYNESBORO, PENNA. 17268

SELLING . . . A B. V. DEPUTY SON FROM THE GOLD STAR "HARP" FAMILY

20TH ANNIVERSARY SALE, SALES PAVILION, LANCASTER, PA.
THURSDAY, NOVEMBER 9

COLDSPRINGS DEPUTY'S V. KING

Born October 9, 1966

Sire: **Coldspring's B. V. Deputy,** 10 daughters, 19 records average 10607 lbs. milk, 530 lbs. fat, M.E.—305—2x **(the Beauty and Dotty families).** B. V. Deputy is a full brother to Coldspring's B.V. Dotty, 12190—582—Sr4DHIR—305—2x.

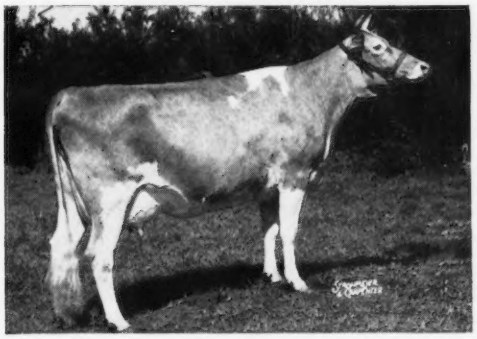

Dam of V. King: **Flying Horse King's Violin** (VG '60), 1st 3-Year-Old, E.S.E., 1955, 13761—739—Jr3—305—3x, 19476—1027—6yrs—365—3x, 12310—604—10DHIR—305—2x, 13860—684—11DHIR—305—2x, 14260—768—13DHIR—305—2x.

King's Violin is also the dam of —
4 tested daughters

Flying Horse Rose's Violin (VG)
13291—731—Sr2HIR—365—3x

Flying Horse Champion's Violin (VG)
16004—767—Sr3HIR—305—2x

Coldspring's King's Violin
13590—695—Sr3DHIR—305—2x

Sire of Flying Horse King's Violin
Hominy Hill Rose King, a GOLD STAR SIRE from the GOLD STAR "Rosabell" family.

Dam of Flying Horse King's Violin
Hominy Hill Violin ($3,000)
12230—*664—Jr2—305C—3x
13121—*746—Sr3—305C—3x
2 tested daughters

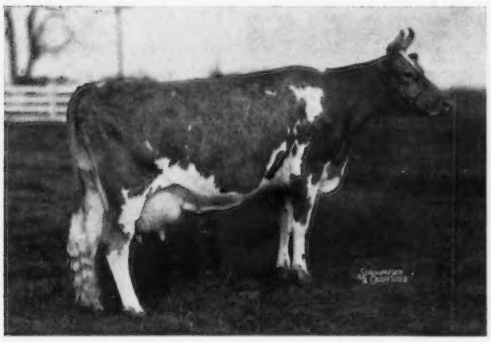

V. King's Dam's Granddam: **Flying Horse Master's Harp** (VG). Sold in 1944 for $7,300. GOLD STAR DAM. 15687—*917—Jr2—365C—3x, 14950—802—12yrs—365C—2x, 14535—771—13yrs—365—2x. 2 summarized sires, one is GOLD STAR. 5 tested daughters.

V. King's Sire's Dam: **Dotty of West Side Farm** (E 4 times). 19282—929—Sr4—365—3x, *25338—*1329—11yrs—365—3x. 6 summarized sons, one is GOLD STAR. 3 tested daughters.

We are also consigning . . .

A Top 3-Year-Old and an Outstanding Bred Heilfer. DON'T MISS THIS TRIO AT OUR 20TH ANNIVERSARY SALE, THURSDAY, NOVEMBER 9.

COLDSPRINGS FARM

Accredited for Bang's 57 . . . Accredited for T.B.
Est. S. C. PRICE, Owner
Phone Conyngham SUnset 8 - 5331

GOLDEN GUERNSEY

SUGARLOAF, PENNSYLVANIA 18249
HAZLETON, PENNSYLVANIA 18201

JAMES STRADNICK, Herd Manager
Phone Conyngham 788 - 2557

COMPLETE DISPERSAL BONNIE BLINK GUERNSEYS

AT THE FARM, COCKEYSVILLE, MARYLAND . . . FRIDAY, NOVEMBER 3, 1967—10:30 A.M.

Property of The Masonic Home of the Grand Lodge A.F. and A.M. of Maryland, 225 N. Charles St., Baltimore, Maryland, owners. Frank L. Smith, Jr., Supt., Tel. 301-666-2222. **The farm is located 40 miles south of York, 15 miles north of Baltimore, off the Harrisburg Expressway take Shawan Exit, east ½ mile to farm.**

84 HEAD . . . 58 HEIFERS — 12 are already bred and 30 will be ready to breed this fall . . . 26 COWS

A DOUBLE "LABELLE"
Several Daughters And Granddaughters Are In The Dispersal

LANGWATER DEERSHORN
GOLD STAR — AI GOLD STAR SIRE
Sire: **Langwater Supreme** ($14,000). A son of Foremost Labelle (VG), 17716—801—AA—3x, 6 summarized sons, 5 tested daughters including Langwater Caroline ($10,000), E '47 '50, 17265—701—7yrs—365C—3x. Dam: **Labelle of Langwater** (VG), 14400—672—AA, 4 summarized sons, 5 tested daughters, daughter of Foremost Labelle, she dam of Supreme.

The sale will offer daughters by —

BRIAN OF BONNIE BLINK
A son of Langwater Deershorn (pictured opposite), and out of a daughter of Mulhocaway Butterfat Dollar.

— Other Sires Represented —

McDonald Farms Pre Saint Nick

Langvalley Peerless Magistrate

Quincy King John

Glengeran Fortune's Cromwell

Fairlawn K. Fortune
AI GOLD STAR SIRE

Hominy Hill Distinction
GOLD STAR SIRE

THERE WILL ALSO BE A FULL LINE OF FARM AND DAIRY EQUIPMENT . . . PLAN NOW TO ATTEND THIS "BONNIE BLINK" COMPLETE DISPERSAL OF 84 REGISTERED GUERNSEYS AND ALL FARM AND DAIRY EQUIPMENT.

Sale Managed By THE MERRYMAN COMPANY, SPARKS, MD. 21152 For Catalogs Write

John B. Merryman, Sparks, Md. Phone 301 — 771-4624 — Phone 301 — 771-4321 — **George W. (Dutch) Snyder, St. Johns, Pa.** Phone 717—788-3029

PLAN TO ADVERTISE YOUR GUERNSEYS DURING 1968

Select The Rate Schedule That Best Fits Your Needs

GUERNSEY BREEDERS' JOURNAL RATE CARD
Breeder Livestock Advertising

SPACE	1 TIME	3 TIMES	6 TIMES	12 TIMES	23 TIMES
1 Page	$150.00	$122.00	$110.00	$100.00	$95.00
2/3 Page	115.00	105.00	95.00	85.00	80.00
1/2 Page	85.00	75.00	70.00	60.00	55.00
1/3 Page	65.00	60.00	55.00	50.00	45.00
1/4 Page	45.00	42.00	39.00	37.00	35.00
1/8 Page	30.00	28.00	26.00	24.00	22.00
Per Inch	7.50	7.00	6.50	6.00	5.50

TAKE ADVANTAGE OF THE JOURNAL AD WRITING SERVICE

Let us help you plan an effective advertising campaign for your herd during the coming year.

ACT NOW! . . . THE TIME TO GET STARTED IS NOW!

Two Top Bred Heifers . . . A Bonanza Lucky Daughter
A Fresh 3-year-old And Granddaughter

CONSIGNED . . . 20TH ANNIVERSARY SALE, SALES PAVILION LANCASTER, PA. — THURSDAY, NOVEMBER 9

WINDY HILL L. SOPHIE — Born August 31, 1965

Due about sale time to Dumar Farm R.V.'s Leader, he by Dumar Farm Ruth's Vern, a son of McDonald Farms Jolly Vern, GOLD STAR SIRE, out of Red Cross Noble Ruth (E 3 times), 14 consecutive records include 16266—755—11DHIA—305—2x, she is also the dam of Dumar Farm Varro's Ruth (E), top selling animal at public auction in 1965, going to McDonald Properties at $9,600.

Sire: **Dumar Farm Bonanza Lucky (90 daughters in our herd).** His first 12 daughters averaged 9778—500—M.E.—305—2x, 16 classified average 84.3%. **Combines the blood of the ERMINE and the LILIAN families.**

Her Sire's Dam

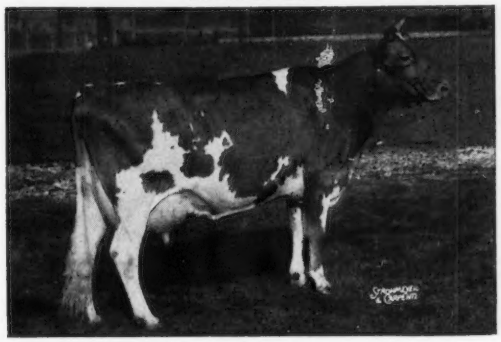

Dumar Farm P.H. Lilian (E twice)
15188—757—3DHIA—305—2x
13934—699—5DHIA—365—2x
13525—680—8DHIA—305—2x
15380—758—9DHIA—338—2x
All-American 2-Year-Old, 1958
All-American 3-Year-Old, 1959

Dam Of Service Sire To Both Consignments — More Lilian Blood

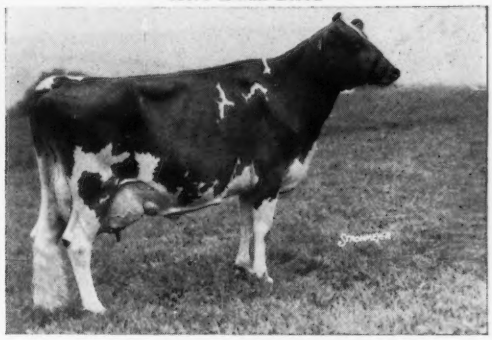

Dumar Farm Varro's Miss Lilian (E '66 '67)
Sold to McDonald Properties in 1965 for $4,100.
12408—618—2DHIA—336—2x
A daughter of P.H. Lilian (opposite).

"L. SOPHIE" is out of Golden Leafs Supreme, 9678—513—305—2x, a daughter of Bethany Royal Fashion.

WINDY HILL H. FANCY — Born July 2, 1965

Due about sale time to Dumar Farm R.V.'s Leader, he also the service sire of L. SOPHIE (in sale).

Sire: **Windy Hill Prince Harpster,** a son of Windy Hill Oris Prince out of "Harp" (pictured below).

Dam: **Windy Hill L. Faithful,** 8129—386—Jr2HIR—305—2x, 9218—455—Jr3—287 days—2x, she by Dumar Farm Bonanza Lucky **(sire of L. SOPHIE — see above),** and out of Alfalfa Farm Mixer's Faithful (VG 3 times), 11483—501—5HIR—305—2x, a daughter of Mulhocaway Butterfat Mixer.

Her Sire's Dam

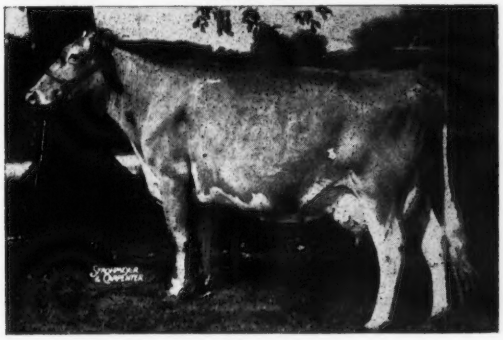

Maurana Master's Harp (E twice)
Sold in the 1st Butterfat Sale for $3,100.
14847—717—5HIR—365—2x
17545—855—7HIR—365—2x
16475—786—9HIR—365—2x
6 tested daughters, 3 in our herd classified VG.

WINDY HILL PRE BRITTA

Born April 9, 1964.

Fresh with second calf. Due 10/30/67. Selling open. Sire: **Windy Hill C. Percival,** 10 daus., 10 rec. av. 11051—4.7%—518 (M.E.—305—2x), a son of Wyno Beau's Cherub out of Sterling's Priscilla (E 5 times). Dam: **Glengeran Statesman's Beulah** (VG '58 '60), 8244—394—Sr4HIR—305—2x, full sister to Glengeran Statesman's Betty (VG), 11512—521—Sr4HIR—305—2x.

PLAN TO VISIT OUR HERD . . . YOU ARE ALWAYS WELCOME

350 Head Registered Guernseys . . . Milking 185 Head With A Modern Pipeline Milking Setup.

WINDY HILL FARMS

R.D. 3, — Titusville, Pa. 16354

Farm located 3 miles south of Titusville on Pa. Route 8

T.B. 561063 — Vaccinated — Bang's 20316

JAMES D. BERRY, Jr. — Partner
MICHAEL BERRY, Manager — Partner
JAMES D. BERRY, 3rd—Partner

Phone Titusville 3-7364

JAMES G. MILLAR, Herdsman

THEY'RE YOUR TYPE — DAUGHTERS OF

WOODACRES MASTER CHIEF

SIRE OF

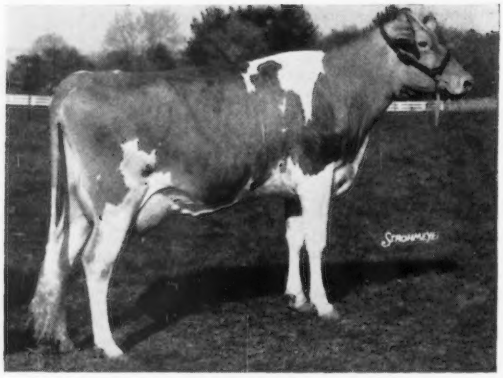

Frosty Vale Farm Melody (VG—86.0)
2-0 183D DHIR 2X 8,057 349 (inc.)
Owner: Woodacres, Princeton, New Jersey

Pen-Col Chief Miss Lucky Girl
2-8 177D 2X 6,136 316 (inc.)
Owner: Chris Wolff, Millville, Pa.

Woodacres Mistress Verna
2-3 DHIR 305 2X 10,420 584
Owner: H. Ashton Garrett,
Rockville, Md.

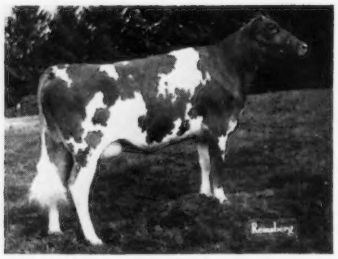

Lake Louise M.C. Alvina (VG—87)
2-9 205 2X 7,552 364 (inc.)
Owner: Lake Louise Farm,
Dallas, Pa.

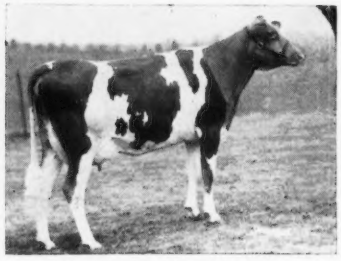

Woodacres Mistress Gusta
2-3 DHIR 305 2X 12,990 636
Owner: C. & B. Williams,
Waukesha, Wisconsin

WOODACRES MASTER CHIEF

USDA SIRE SUMMARY — MAY 1967

35 dtrs., 22 herds avg.	10,672	512
Pred. Diff (rpt. 59%)	+359	+10

TYPE — 36 Clsfd. dtrs. 14 VG, 21 D

The enthusiasm and demand continues to mount for Woodacres Master Chief. This great sire continues to breed more cows than all other Guernseys at NEBA combined. And more and more semen is being sold outside our area. Wonder why? Well, come to this area and try and buy one of his daughters! Never before have Guernsey Breeders here had a demand comparable to that for the Master Chief's today.

Master Chief daughters are upstanding, deep-bodied, strong at the shoulder and strong throughout, have outstanding udders, have the right kind of disposition, and will sell. Put this great sire to work for you.

MEMBER NATIONAL ASSOCIATION Symbol of Quality NAAB ANIMAL BREEDERS
"Better Cattle for Better Living"

For Information Or Semen Write:

NEBA NORTHEASTERN BREEDERS ASSOCIATION

EAIC

R.D. #2, Tunkhannock, Pa. 18657 Tel: 717 — 836 - 9811

OFFICIAL DHIR PRODUCTION RECORDS

Requirements for publication in this section: Minimum of 270 days in length and 11,820 pounds milk, M. E. 305-2X basis. The records of cows in a herd owned by individuals other than the herd owner are published under the herd owner. In case of typographical errors or omission of any part of a record, the record will be republished upon notification from the herd owner.

HERD OWNER — RECORD

Name of Cow	Age	Days	Actual Milk	Actual Fat	%	M.E.305-2X Milk	M.E.305-2X Fat
OHIO							
*DALE C JUMP & SONS GUERN DU FARM KENTON							
GUERN DU COLEEN	4-02	305-2X	11790	565	4.8	12497	598
S.YELLOW CREEK BFT DON LEE		D.GUERN DU IDEALS KATHARINE					
*THEODORE E KOHLER MARODORE FARM CANAL WINCHESTER							
MARODORE PATRICKS EDNA	4-11	305-2X	12870	598	4.6	13256	615
S.EMORYS ST PATRICK		D.MARODORE T EDNA					
*G H KRANER RIVARRE FARM ROCKFORD							
RIVARRE IDORA	3-00	305-2X	12460	601	4.8	13955	673
S.MEADOW LANE NOBLEMAN		D.EDGEWOOD VIRGINIAS KATHLEEN					
RIVARRE JOANN	2-05	305-2X	10510	572	5.4	12506	680
S.ALPINE ROSE SECRET ECHO		D.RIVARRE CINDY					
*OHIO STATE UNIVERSITY COLUMBUS							
OHIO SUPERIOR SUNLASS	2-07	305-2X	10200	522	5.1	11934	610
S.FORFMOST FOOTPRINTS SUPERIOR		D.OHIO T KINGS SUNLASS					
*CHARLES OSTERMEIER OSTERLEA FARM MIDLAND							
MEL O MARK JOLLY MITSIE	6-00	305-2X	11840	540	4.6	11840	540
S.MCDONALD FARMS JOLLY TAILOR		D.TARBELL VALROYAL MONARDA					
OSTERLEA FARMS C T PATTI	3-11	305-2X	11450	537	4.7	12251	574
S.VER DELL CARMENS TRANSFER		D.MEL O MARK JOLLY PATRICE					
OSTERLEA FARMS N R ETTA	2-11	305-2X	11700	550	4.7	13221	621
S.NORTHERN M REPORTER		D.MEL O MARK JOLLY ETTALEE					
OSTERLEA FARMS C T LISA	2-02	305-2X	10760	516	4.8	13127	629
S.VER DELL CARMENS TRANSFER		D.OSTERLEA FARMS REPORTERS LEE					
*C C PHILLIPS & SONS PHILLIPS FARM MOUNT VERNON							
PHILLIPS FAME PRINCESS	3-08	275-2X	10380	446	4.3	11883	510
S.HENSLEE FARMS V FAME		D.PHILLIPS BUTTERFAT PRICILLA					
PHILLIPS SUPREME MOONBEAM	2-05	305-2X	10860	559	5.1	12923	665
S.YELLOW CREEK JEWEL SUPREME		D.PHILLIPS MOONLIGHT					
PHILLIPS BUTTERFAT TOPAZ	2-07	296-2X	10880	494	4.5	12984	589
S.MULHOCAWAY BEAUTY BUTTERFAT		D.PHILLIPSS BUTTERFAT TOKEN					
PHILLIPS BUTTERFAT DELUXE	1-10	305-2X	11360	491	4.3	14540	628
S.YELLOW CREEK BFT DON LEE		D.GRACELAND S J B DELL					
*A R SHOEMAKE DAYTON							
WILBURETTA CORA	2-05	305-2X	10930	501	4.6	13006	596
S.HOMINY HILL GAGE		D.WILBURETTA CHOCOLATE					
*ELDON E SIGRIST SEVEN MAPLES FARM WEST SALEM							
SUNSET RIDGE COMCINDY CYNTHA	10-03	305-2X	12240	520	4.2	12729	540
S.ROSEWOOD ROYAL COMMANDER		D.SUNSET RIDGE CENTAUR CARCINDY					
*ANSON B SMITH & FAMILY HILLIARDS							
BROOKNILL R B JOLICE	8-04	305-2X	14720	653	4.4	15014	666
S.MAPLEWOOD ROYALISTS BRIGADIER		D.ORCHARDLEA N B JUDY					
DEL EDEN FOND MESSAGE	7-03	305-2X	11840	563	4.8	11840	563
S.FRITZLYN JEANETTES FLASH		D.DEL EDEN MAID					
HOMINY HILL BEAUTY ROSEBUD	3-04	305-2X	14090	685	4.9	15358	746
S.MULHOCAWAY BEAUTY BUTTERFAT		D.HOMINY HILL ADRIAN DARLENE					
*HERMAN STOCKSDALE MISSISSINEWA FARM UNION CITY							
MISSISSINEWA FARMS M LISA	6-08	305-2X	13550	748	5.5	13550	748
S.MCDONALD FARMS MISTER ANTON		D.MISSISSINEWA FARMS N STAR					
MISSISSINEWA FARMS C EDITH	3-10	305-2X	12440	608	4.9	13310	650
S.MISSISSINEWA FARMS N CHUM		D.MISSISSINEWA FARMS N CLEO					
*WADE N WEHR BELLE VISTA FARM NORTH LIMA							
BELLE VISTA DISPATCH TRANQUIL	2-07	305-2X	11530	578	5.0	13490	676
S.MULHOCAWAY BUTTERFAT DISPATCH		D.BELLE VISTA FLASHY QUEEN					
*H J ZIEGLER & N LINDSAY GREEN SPRINGS							
FIRESIDE HAROLDS NORMA	2-05	302-2X	11670	557	4.8	13887	662
S.HOMINY HILL HAROLD		D.LOCUST GROVE NORA L					
OKLAHOMA							
*SOFT GOLD DAIRY INC TIL LISE GUERNSEY FARM SAPULPA							
TIL LISE ROMEOS JANE	5-05	305-2X	11870	546	4.6	11988	551
S.TIL LISE ROSES ROMEO		D.HERSHBERGER LADDIES JEN					
OREGON							
*ORVILLE L BROWN BROWNIES GUERNSEY FARMS WOODBURN							
BROWNIES FARMS OLIDA	3-09	305-2X	13210	635	4.8	14134	679
S.MCDONALD FARMS PREMIER		D.BROWNIES FARMS ODELL					
*F H & E M DETERING OAK LEA FARM INDEPENDENCE							
OAK LEA H MYRA	3-05	305-2X	11370	517	4.5	12393	563
S.OAK LEA BETHS HONOR		D.OAK LEA MYRTLE					
*RICHARD & WILMER LYON PRAIRIE BLOOM GUERNSEY F JUNCTION CITY							
PRAIRIE BLOOM BETH	4-02	305-2X	11700	537	4.6	12402	569
S.PRAIRIE BLOOM FAME		D.PRAIRIE BLOOM BECKY					
PRAIRIE BLOOM N SALINA	3-11	305-2X	12040	579	4.8	12882	619
S.LYON FARM B NUGGET		D.PRAIRIE BLOOM SHIRLEY					
*PAUL L & DELORES MANN ABIQUA ACRES SILVERTON							
ABIQUA ACRES DARIMOST SUNNY	2-01	305-2X	10230	448	4.4	12582	551
S.WESTERN GLOW DARIMOST		D.ABIQUA ACRES SHEIKS SUE					
*WILLIAM E MARSH MARSH HOMESTEAD FARMS CORNELIUS							
LINN VALLEY ADMIRALS BARBARA	4-09	305-2X	12700	580	4.6	13081	597
S.IDAHOPE STEADFAST ADMIRAL		D.LINN VALLEY MONARCHS BLOSSOM					
*OREGON STATE UNIVERSITY ASTORIA							
TIDELAND HANNIBALS HEIRESS	6-06	305-2X	13140	862	6.6	13140	862
S.TIDELAND LUDLOWS HANNIBAL		D.TIDELAND DOUGS HEDY					
TIDELAND ASTORS VERNA	2-02	305-2X	12390	710	5.7	15115	866
S.BAYVILLE ROYAL ASTOR		D.TIDELAND LUDLOWS VANITY					
*STAEHELY BROS VALLEY VIEW FARM OREGON CITY							
VALLEY VIEW DEFENDERS VIOLIN	4-03	305-2X	11640	538	4.6	12222	564
S.WANDAMERE BOND DEFENDER		D.VALLEY VIEW BONANZAS VIOLET					
*WILSONA FARMS INC TILLAMOOK							
WILSONA ASTORS LINNETTA	3-05	305-2X	11030	495	4.5	12022	539
S.BAYVILLE ROYAL ASTOR		D.LAND O DREAMS KINGS LINNETA					
PENNSYLVANIA							
*DONALD G & MARIE C BROWN APPLEBROOK GUERNSEYS WAWA							
APPLEBROOK VERNS RUTH	2-07	305-2X	10340	532	5.1	12097	622
S.MCDONALD FARMS JOLLY VERN		D.APPLEBROOK BONANZA RUSSY					
APPLEBROOK GALLANTS DAISY	2-04	305-2X	9920	519	5.2	11904	622
S.APPLEBROOK VERNS GALLANT		D.APPLEBROOK S DAMSEL					
APPLEBROOK GALLANTS DARLA	2-07	305-2X	11470	570	5.0	13419	666
S.APPLEBROOK VERNS GALLANT		D.APPLEBROOK TS DORA					
*LEROY CAMPBELL & SON CREEKEDGE FARM GROVE CITY							
CREEKEDGE HOLLY FANNY	2-04	305-2X	10790	461	4.3	12948	553
S.CHEDCO BONANZAS KING		D.CREEKEDGE MOS FRANNY					
*CHURCH FARM SCHOOL PAOLI							
TETONS ILLA OF C F S	5-02	305-2X	11640	536	4.6	11872	546
S.IDEALS W S TETON		D.ACTORS ILLA OF C F S					
*FRIENDSHIP HILL FARM NEW GENEVA							
FRIENDSHIP IVY RSFRG BLOOM	2-00	305-2X	11800	539	4.6	14632	668
S.FRIENDSHIP IDAS P VERBINA		D.FRIENDSHIP ROSE S F R G BLOOM					
FRIENDSHIP CON MCR FLOSSIE	2-03	305-2X	11090	536	4.8	13418	648
S.FRIENDSHIP PRINCE CONSTANT		D.FRIENDSHIP MAGAR C R FLOSSIE					
FRIENDSHIP NUG TPRN MARIEL	2-00	305-2X	10940	507	4.6	13565	628
S.FRANCHESTER CECILIAS NUGGET		D.FRIENDSHIP TRANS P R N MARIEL					
*GALEN FURRY POTTER CREEK FARM NEW ENTERPRISE							
POTTER CREEK J C FLOSS	2-02	305-2X	11520	560	4.9	14054	683
S.FOREMOST QUALITYS J C		D.POTTER CREEK SOVEREIGNS FERN					
*D T MCCULLOUGH & SONS THREE D FARM NEWVILLE							
MCCULLOUGHS BO PEEP	6-05	305-2X	12310	615	5.0	12310	615
S.MCCULLOUGHS NOBLE		D.MCCULLOUGHS BELLE					
*R W SMITH & BROS HOLLIDAYSBURG							
LODEMASTERS LORAINE	3-06	305-2X	13050	625	4.8	14094	675
S.OSBORNE HILL LODEMASTER		D.GOLDENS ROYAL LOUISE					
*BERNARD SNIDER SNIDER HOMESTEAD FARM NEW ENTERPRISE							
SNIDERS ACMES HOLLIE	2-06	305-2X	11970	575	4.8	14124	678
S.HOMINY HILL ACME		D.WINDY HILL M BERYL					
*VALLEY ACRES INC HELLAM							
VALLEY ACRES DAME GRACE	2-04	305-2X	10730	554	5.2	12876	664
S.MULHOCAWAY BUTTERFAT DISPATCH		D.LAUREL CLIFF F GRACE					
SOUTH CAROLINA							
*N J CROUCH & D H RANKIN CHAJAN FARMS SALUDA							
CHAJAN B BFT SARA	2-05	305-2X	10290	497	4.8	12245	591
S.MULHOCAWAY BEAUTY BUTTERFAT		D.MAR MAC LA SARA					
*ROY LONG MARDY FARM SALUDA							
ELM GROVE TRADESMAN TRIXIE	13-02	305-2X	11110	488	4.4	12221	536
S.KLONDIKE PREMOST TRADESMAN		D.ELM GROVE FOREMANS FANCY					
*A L MCCASKILL & SON LYNDALE FARMS BISHOPVILLE							
LYNDALE ROYAL CHARMIN	2-04	305-2X	10320	388	3.8	12384	465
S.ROSEWOOD ROYAL CONVENTION		D.LYNDALE MAGAR CHARM					
*NICHOLAS G ROOSEVELT EST GIPPY PLANTATION DAIRY MONCKS CORNER							
IDEALS PRETORES CLARA BELL	12-03	365-2X	17620	787	4.5	17126	764
S.IDEALS PRETORES		D.IDEALS L DS CLARA BELL					
GIPPY STEADFAST DINA	4-10	305-2X	11840	529	4.5	12195	544
S.LAKE LOUISE KINGS STEADFAST		D.GIPPY O DINAH					
GIPPY STEADFAST NOEL	4-08	305-2X	14140	654	4.6	14705	680
S.LAKE LOUISE KINGS STEADFAST		D.HENSLEE FARMS LADY SAMALA					
GIPPY STEADFAST BERTHA	4-05	305-2X	12030	582	4.8	12631	611
S.LAKE LOUISE KINGS STEADFAST		D.GIPPY ROYAL BERTHA					
GIPPY ROYAL SUSIE	3-05	305-2X	11910	556	4.7	12981	606
S.ROSEWOOD SHIRLYS ROYAL		D.GIPPY F A F SUSIE					
GIPPY NANCE CORAL	2-09	305-2X	13640	602	4.4	15686	692
S.NORGERTS ROYAL NANCE		D.GIPPY ROYAL CORONA					
*HEYWARD L SHULER HAYWOOD FARM CAMERON							
HEYWES DEANIES ROSETTA	2-11	275-2X	11130	503	4.5	12576	568
S.MCDONALD FARMS SUPREME DEANIE		D.LUCKY BEAUS ROSETTE					
HEYWES MAGIC CLARA	2-10	299-2X	11040	523	4.7	12585	596
S.MARGENDELL HIS MAJESTY		D.HAYWOODS BEAU CLARICE					
*PAUL K & JAMES L SWITZER CROSS ARROWS FARM UNION							
COOL BRANCH F NOREEN	2-02	305-2X	10540	410	3.9	12858	500
S.FAIRLAWN K FORTUNE		D.COOL BRANCH FOLLY					
*THORNWELL ORPHANAGE LUSH ACRES FARM CLINTON							
GIPPY ROYAL ARDENT	3-08	305-2X	11830	533	4.5	12776	575
S.ROSEWOOD SHIRLYS ROYAL		D.GIPPY STEADFAST ARLENE					
TENNESSEE							
*LEE HOUSLEY RIDGEWAY FARM RICEVILLE							
HOUSLEYS C CHIME	3-01	305-2X	12560	554	4.4	13941	614
S.HOUSLEYS J CHAMPION		D.HOUSLEYS J CLARICE					
CROSSLAND MERRY NALINE	8-00	305-2X	17320	860	5.0	17493	868
S.WYNO STATELY MERRYMAKER		D.BIRCH LANE ROSE (CGHB)					
HOUSLEYS B GALINE	2-09	305-2X	11300	527	4.7	12995	606
S.HOUSLEYS BUTTERCUP BRILLIANT		D.HOUSLEYS J GLORY					
HOUSLEYS VERN SADIE	2-06	305-2X	10140	514	5.1	11965	606
S.MCDONALD FARMS JOLLY VERN		D.MARSHLAND N SAPPHIRE					
HOUSLEYS L BETELA	2-10	305-2X	11100	585	5.3	12654	666
S.SPRING RIDGE GENERAL LAD		D.HOUSLEYS B B BUBBLES					
HOUSLEYS B P MADELINE	2-08	304-2X	12780	559	4.4	14824	648
S.BURGERS PLACE BILLY		D.EMROY FLAME MILLY					
HOUSLEYS C FELICIA	2-08	305-2X	15100	764	5.1	17516	886
S.HOUSLEYS J CHAMPION		D.HOUSLEYS L FLORA					
HIDDEN VALLEYS COMMAND MISS	2-06	305-2X	10250	500	4.9	12095	590
S.GAYOSO VIEW TOP COMMAND		D.HIDDEN VALLEYS CHAMPION MISS					
HOUSLEYS ROYAL OPAL	2-04	305-2X	10190	406	4.0	12228	487
S.NORGERTS ROYAL NANCE		D.GOLDEN GRANGE IDEAL ORPHA					
HOUSLEYS ROYAL EDITH	1-10	305-2X	9560	472	4.9	12236	604
S.NORGERTS ROYAL NANCE		D.ROYAL W ELLEN					
*L C LANGFORD HERMITAGE							
CLEARBRANCH FLASH SONGBIRD	6-10	305-2X	15150	661	4.4	15150	661
S.FRITZLYN JEANETTES FLASH		D.CLEARBRANCH FORE PORTIA					
HERMITAGE VIEW F M SAPPHIRE	2-10	305-2X	10610	490	4.6	12095	558
S.HERMITAGE VIEW FORE MONARCH		D.HERMITAGE VIEW S DAISY					
HERMITAGE VIEW F M ESSIE	2-09	305-2X	10510	470	4.5	12086	540
S.HERMITAGE VIEW FORE MONARCH		D.GAYOSO VIEWS F EFFIE					
QUAIL ROOST NANCE NYACYNTH	2-08	305-2X	12720	590	4.6	14755	684
S.NORGERTS ROYAL NANCE		D.FULLER FARMS PEERLESS NYACYNTH					
*P J SHIVELL SHY VALLEY FARM KINGSPORT							
HARMONS KINGS ROSE BLOSSOM	2-08	305-2X	10370	512	4.9	12029	593
S.BAYVILLE JOLLY SNOW KING		D.HARMONS ROYAL ROSE BLOSSOM					

Early REGISTRATION Makes CENTS

TEXAS

*W LEE MOORE LAVON FARMS PLANO
BROOKBERRY MON MARGOLA 4-07 305-2X 11640 614 5.3 12105 638
S.BROOKBERRY JOLLY MONITOR D.BROOKBERRY DEAR MARGOLA

VERMONT

*DONALD A BIGELOW ROYAL TERRACE FARMS BETHEL
ROYAL TERRACE FARMS PRUDENCE 4-08 293-2X 14410 625 4.3 14986 650
S.GAYOSO VIEW TOP COMMAND D.DREAMWOLD PRUE
*E G JANEWAY MIDDLETOWN FARM SO LONDONDERRY
MIDDLETOWN FAIR BELLE 5-05 305-2X 12460 641 5.1 12584 647
S.FLYING HORSE FAIR HOLLISTAN D.MIDDLETOWN SENORITA BELINDA
ELOISE W S ELSIE 2-11 305-2X 12160 675 5.6 13740 762
S.WILLOW SPRING BFT SUPREME D.ALTAIRS ELOISE
MIDDLETOWN MAJESTICS LUCY 2-05 305-2X 10830 531 4.9 12887 631
S.MIDDLETOWN CAESARS MAJESTIC D.MIDDLETOWN SUPREME LUCINDA
*VERMONT AGR EXP STATION UNIVERSITY FARM BURLINGTON
U V M BON FLASH ROSALYN 2-05 305-2X 10260 508 5.0 12209 604
S.DEEP LAKE BON FLASH CLAUS D.U V M NUGGETS ROSALYN

VIRGINIA

*NELSON E ALGER SPRING BROOK FARM BROADWAY
SPRING BROOK T C SHEILA 2-04 305-2X 12040 566 4.7 14448 679
S.GAYOSO VIEW TOP COMMAND D.SPRING BROOK JOLLY SUETTA
SPRING BROOK NANCES MARY JANE 2-03 305-2X 9990 485 4.9 12087 586
S.NORGERTS ROYAL NANCE D.SPRING BROOK L W LADY MARY
*ARTHUR V BARTENSLAGER BELLEMONTE FARM CHURCHVILLE
OAK GROVE EMBASSADORS VIXEN 2-01 305-2X 10920 522 4.8 13431 642
S.HOLLIKNOLL BONDS EMBASSADOR D.OAK GROVE MARKERS VICKIE
OAK GROVE EMBASSADORS ETTA 2-00 305-2X 11630 525 4.5 14421 651
S.HOLLIKNOLL BONDS EMBASSADOR D.OAK GROVE GENERALS ENA
BELLEMONTE DEL STAR 2-03 305-2X 10890 492 4.5 13176 595
S.HOMINY HILL DELITE D.BELLEMONTES STAR
BELLEMONTE DEL JILL 2-03 305-2X 11260 517 4.6 13624 625
S.HOMINY HILL DELITE D.LIN ZEE PRE JILL
BELLEMONTE S F CAY 1-10 305-2X 10320 487 4.7 13209 623
S.BELLEMONTE STARS FAME D.BELLEMONTE FLASH CAY
*DANIEL W BRUBAKER SHENMONT FARM DAYTON
SHENMONT MARCUS MADGE 2-08 305-2X 10230 500 4.9 11866 580
S.SHENMONT ROYAL LESLIE MARCUS D.SHENMONT BUTTERFORD MINDY
*E LYLE CLARK JR CLARKDALE FARM STUART
CLARKDALE JOLLY JILL 3-00 305-2X 11260 465 4.1 12611 520
S.BROOKBERRY JOLLY MONARCH D.CLARKDALE MARGIE JAN
CLARKDALE JOLLY KATHERINE 2-06 305-2X 10450 514 4.9 12331 606
S.BROOKBERRY JOLLY MONARCH D.CLARKDALE MARGIE KAREN
*CHARLOTTE B DANIEL BRANDON FARM SPRING GROVE
BONNEVILLE SARGONS REBA 4-01 305-2X 13570 621 4.6 14384 658
S.EDISTO FARMS PRINCES SARGON D.BONNEVILLE AUTOCRATS REBBINE
BRANDON F NINA 2-02 305-2X 10060 499 5.0 12273 608
S.BAYVILLE ROYAL FAVOR D.BRANDON NETA
*D H DILLARD HOMEWOOD FARMS MONROE
HOMEWOOD B P B SYLVIA 2-07 305-2X 10650 546 5.1 12460 638
S.BURGERS PLACE BILLY D.HOMEWOOD WARRIORS SYLVIA
HOMEWOOD N B L ST QUEEN 2-04 305-2X 10310 554 5.4 12372 664
S.HOMEWOOD S N B LEO D.HOMEWOOD STANDBESTS QUEEN
*VIRGINIA POLYTECH INST BLACKSBURG
VPI ONWARD ENCHANTRESS MARION 2-07 305-2X 11890 592 5.0 13911 692
S.GUERNSEY LAND BELLES ONWARD D.VPI LE CHIC ENCHANTRESS

WASHINGTON

*HERMAN & WALTER BOSSE WALMAN FARM SNOHOMISH
QUEEN DIXIE ANNA 4-10 305-2X 12560 658 5.2 12936 677
S.MEADOWMARSH MAY ROSE GENERAL D.QUEEN MAYS DIXIE
WALMAN V MARVEL 3-09 305-2X 12910 522 4.0 13813 558
S.HENSLEE FARMS V FAME D.WESTERN GLOW K MARCEL
WALMAN V F STAR 2-05 365-2X 16660 762 4.6 17842 816
S.HENSLEE FARMS V FAME D.CEDARCROFT PRINCES SATALIGHT
WALMAN B C BONNET 2-04 305-2X 12200 467 3.8 14640 560
S.WESTERN GLOW BUTTERFAT COUNT D.WALMAN T BUTTONS
*FAR WEST FARMS INC BOW
FAR WEST L F LADY MERRY 8-05 305-2X 11700 598 5.1 11934 609
S.FAR WEST LOUS FOREMOST D.FAR WEST MERRY LADY
EVERGREEN VALLEY FARMS JEANIE 4-00 305-2X 11250 631 5.6 11925 668
S.WESTERN GLOW KINGS BUTTERFAT D.MARCAM FOND LOUISE
*GRAYSMARSH FARM INC SEQUIM
CEDARCROFT BEAU MACY 10-08 305-2X 12770 588 4.6 13408 617
S.MULHOCAWAY BUTTERFAT BEAU D.CEDARCROFT REGALS MARDEL
*MYRON W LANCASTER OLYMPIC VIEW FARM SEQUIM
HOUR FORTY VAL ZANTI 2-08 305-2X 10690 508 4.8 12400 589
S.LAKE LOUISE ROSE VALENCIAN D.BERRYLAND SUPERIORS ZITA
*A H & J P MCMONIGLE MAXVALE GUERNSEY FARM YELM
MAXVALES C K BERNIE 2-05 305-2X 10010 477 4.8 11911 567
S.MAXVALES C KING D.MAXVALES B K BELL
MAXVALES D M CAROL 2-03 305-2X 10950 520 4.7 13249 629
S.WESTERN GLOW DARIMOST D.MAXVALES G H CORLEE
MAXVALES G H BETSY 2-01 305-2X 9850 470 4.8 12115 578
S.GOLDEN HARVEST F GLADSTONE D.MAXVALES L S BETH
*MEYER BROS DELPHI DELL FARM OLYMPIA
DELPHI DELL SHOWBOYS JILL 2-04 305-2X 11900 610 5.1 14280 732
S.PRICES BERNICES SHOWBOY D.DELPHI DELL PRINCESS RAMA
*C A ROBINSON & SON ROBINDELL SEQUIM
ROBINDELL IMPERIAL TONIC 7-07 305-2X 12040 575 4.8 12160 580
S.BROCKWELL FORMANS GOVERNOR D.ROBINDELL HER TOPIC
ROBINDELL AMBER 5-08 305-2X 12940 675 5.2 12940 675
S.ELMWOOD FARMS CHIPS PRINCE D.ROBINDELL HER AUTUMN
ROBINDELL HER THRILL 4-03 305-2X 13090 661 5.0 13744 694
S.ROBINDELL HERCULES D.ROBINDELL IMPERIAL TONIC
*ROZELYN FARM LYNDEN
ROZELYN LIN WAR BUTTERBALL 5-11 365-2X 14420 836 5.8 12978 752
S.FAIRLAWN LINARIAS WARRIOR D.ROZELYN FAME BUTTERCUP
ROZELYN R PRINCE DAUNT 2-09 365-2X 13340 627 4.7 13806 648
S.ROZELYN LINWAR PRINCE D.ROZELYN V M DAWN
*FLOYD M SANDELL LINDEANS FARMS BELLINGHAM
LINDEANS WARETTE LARK 9-01 305-2X 11810 578 4.9 12164 595
S.NOELBROOK ROSES WARRIOR D.RIVERVIEWS DEANNA MISS
LINDEANS COMMAND CECILY 4-00 305-2X 11390 564 5.0 12073 597
S.GAYOSO VIEW TOP COMMAND D.SANDRAS PATSY
RIVERVIEW BILLYS HORTENCE 2-06 305-2X 11260 524 4.7 13286 618
S.BURGERS PLACE BILLY D.RIVERVIEW HELENS HELENA
*PAUL I TOMCHICK CHANTICLEER FARM GRAHAM
GOLDEN GLOW NILES ROSITA 10-05 305-2X 13280 550 4.1 13811 572
S.CHICONA NILES D.GOLDEN GLOW SEQUELS ROSALIE
CHANTICLEER COMMAND CAMILLE 3-00 305-2X 12730 648 5.1 14257 725
S.GAYOSO VIEW TOP COMMAND D.GOLDEN GLOW EMBLEMS CINDY
CHANTICLEER S RACHEL 2-04 305-2X 9900 502 5.1 11880 602
S.IDEALS TILDAS SUPERIOR D.CHANTICLEER PRINCESS ROSA
*MARVIN VAN MERSBERGEN MARKWELL FARM LYNDEN
MARKWELL DARI DIMPLE 3-09 305-2X 11240 599 5.3 12026 640
S.WESTERN GLOW DARIMOST D.MARKWELL K DOLLY
MARKWELL PRINCE ROBIN 4-02 365-2X 15850 805 5.1 15120 767
S.LAKE LOUISE PATSYS PRINCE D.MARKWELL K ROSEMARIE
MARKWELL DAME RANETTE 2-10 305-2X 12340 622 5.0 14067 709
S.MULHOCAWAY BUTTERFAT DISPATCH D.MARKWELL DARI ROSE
*WASHINGTON STATE UNIV PULLMAN
CHINOOK TOP COMMAND IRIS 2-01 305-2X 10270 505 4.9 12632 621
S.GAYOSO VIEW TOP COMMAND D.CHINOOK FLASH TRUDY
*WESTERN GLOW FARMS INC BOW
CONOVERS MAXIM BAMBI 8-04 305-2X 15260 678 4.4 15565 691
S.MCDONALD FARMS MAXIMS WOODROW D.CONOVERS BUD BAMBI
MEADOWMARSH TRAVELER BONITA 5-06 305-2X 16480 677 4.1 16644 683
S.WESTERN GLOW MARYANNS TRAVELER D.WHITE WATER COLONELS BINNIE
VELGUERN VALENCIAN FERN 6-01 305-2X 12100 642 5.3 12100 642
S.LAKE LOUISE ROSE VALENCIAN D.VELGUERN ROYAL FANNIE
MARKWELL TOP ASTOR 3-10 305-2X 14620 629 4.3 15643 673
S.GAYOSO VIEW TOP COMMAND D.GREENACRES ANN O WAR
WESTERN GLOW K ANN 2-05 305-2X 10490 571 5.4 12483 679
S.CLA ORE KNIGHTS JON D.TIDELAND LUDLOWS ALICE
*A WINTERS & SONS WIN ACRES GUERNSEY FARM WAPATO
WINACRES BONANZAS LOVELY 7-06 302-2X 11750 580 4.9 11867 585
S.NYALA ERMINES BONANZA D.CEDARCROFT REGALS LORETTA
WINACRES W GUSTA 3-04 305-2X 12580 652 5.2 13712 710
S.CHEDCO BLANCHES WARRIOR D.WINACRES DUKES GUSSIE

WISCONSIN

*ROYAL H CLAUSING GUSANNA FARMS CEDARBURG
GUSANNAS BRIGADIERS SARI 2-03 305-2X 12790 560 4.4 15475 677
S.MAPLEWOOD ROYALISTS BRIGADIER D.GUSANNAS SWEETNESS
GUSANNAS BRIGADIER MIMI 2-01 305-2X 10180 436 4.3 12521 536
S.MAPLEWOOD ROYALISTS BRIGADIER D.GUSANNAS FASCINATORS MARY
GUSANNAS MODELS MARIGOLD 2-01 305-2X 9620 435 4.5 11832 535
S.FRANCHESTER CECILIAS MODEL D.GUSANNAS PEERS TOPAZ
*ARLO HOLMAN BREEZE HILL FARM BALDWIN
BREEZE HILL FRANKE 1-10 305-2X 9740 442 4.5 12467 565
S.NORMANDY IMPERIALIST D.BREEZE HILL B FRAN
*H P & F F KIPP LONE ACRES FARM NORTH PRAIRIE
LONE ACRES E BETH 1-11 305-2X 9900 494 5.0 12474 622
S.SPRING RIDGE ENSIGN LAD D.LONE ACRES BRIDGET
*ELMER G KUNZ WEG ACRES GUERNSEYS FORT ATKINSON
WEG ACRES BRIGHT WILDA 4-00 304-2X 11370 493 4.3 12052 522
S.ROSEWOOD ROYAL BEACON D.WEG ACRES WILFULL
*BERNARD PRALLE FAUVER HILL FARM ONALASKA
FAUVER HILL HONORS LUCIA 2-08 305-2X 10910 537 4.9 12655 622
S.WESTERN GLOW HIS HONOR D.DUTCH MILL VICTORS LUCY
*WILLIAM B VILTER FOUR WINDS FARM HARTLAND
FOUR WINDS TOP PRINCESS 2-02 305-2X 10910 452 4.1 13310 551
S.GAYOSO VIEW TOP COMMAND D.FOUR WINDS SNOW PRINCESS

ALABAMA

*CARL A PEINHARDT EDGEWOOD FARM CULLMAN
EDGEWOOD FAME ROSE 5-01 305-2X 14440 655 4.5 14728 668
S.HENSLEE FARMS V FAME D.EDGEWOOD FERN BUTTER ROSE
EDGEWOOD FAME DAISY 5-00 305-2X 12440 509 4.1 12688 519
S.HENSLEE FARMS V FAME D.PEINHARDT NOBLEMAN DOLLY
*ST BERNARD COLLEGE PLACID OAKS FARM SAINT BERNARD
ROBIN ROOST WARS PRIDE 7-10 305-2X 13990 654 4.7 14129 660
S.HENSLEE FARMS WARRIOR ROYAL D.PREDICTOR ALBERTS PRIDE

CALIFORNIA

*W ARNOLD KESSLER BAY MEADOW FARM GALT
BAY MEADOW BILLYS SUNNY 5-10 365-2X 15700 677 4.3 14130 609
S.BURGERS PLACE BILLY D.BAY MEADOWS SAL

CONNECTICUT

*FRASIER W MCCANN GOLDEN HARVEST FARM BRIDGEWATER
GOLDEN HARVEST WYN MONIQUE 2-03 305-2X 11040 508 4.6 13358 614
S.WYNO HAMLETS HORNET D.GOLDEN HARVEST F MONOQUE

FLORIDA

*W J & K W CASEY BAYOU VISTA FARM CLEARWATER
EROSS ANNE OF DOLLY RUN 3-06 305-2X 11260 464 4.1 12160 501
S.MULHOCAWAY EROS BUTTERFAT D.ROYALS LUANN OF DOLLY RUN
*WALTER SCHMID & SON SCHMIDS GUERNSEY FARM TALLEVAST
MATOAKA LENNY 4-11 305-2X 11600 494 4.3 11948 508
S.DEEP LAKE FLASH KING D.VELDA CONQUEROR LENNY
*CARROLL L WARD JR LAY LAINE GUERNSEY FARM ASTATULA
CLOVER LEAF BUTTERFAT MADELINE 9-07 305-2X 12180 574 4.7 12545 591
S.MAURANA D BUTTERFATS ROVER D.ELMCREEK MAVIS
GIPPY STEADFAST DORANNA 4-09 305-2X 13470 601 4.5 13874 619
S.LAKE LOUISE KINGS STEADFAST D.GIPPY CHIEF DORCUS
IDEALS GALAHADS M SUSIE 4-09 305-2X 13540 549 4.1 13946 565
S.IDEALS GALAHAD D.IDEALS NINSUPERS M SUSIE
LAY LAINE DORIANS MARION 4-04 305-2X 13990 668 4.8 14689 701
S.MULHOCAWAY BUTTERFAT DORIAN D.LAY LAINE RESOLUTES PRIDE
IDEALS PARAMOUNTS LA RUBY 4-07 303-2X 14470 689 4.8 15048 716
S.IDEALS PARAMOUNT D.IDEALS SUPERLINES LA RUBY
LAY LAINE ROCKETS KATE 4-01 305-2X 14380 710 4.9 15242 752
S.LAY LAINE LEADERS ROCKET D.LAY LAINE OLSONS KAY
IDEALS NUGGETS NAERE 4-08 305-2X 12700 518 4.1 13208 538
S.IDEALS NUGGET D.IDEALS TRISUPERS NAERE

GEORGIA

*H J HAGA CLEARBRANCH FARM FORT VALLEY
CLEARBRANCH FLASH TULIP 7-03 305-2X 13640 592 4.3 13640 592
S.FRITZLYN JEANETTES FLASH D.CLEARBRANCH PRINCESS PRUDY
*HENRY J HERSHBERGER MONTEGA GUERNSEY FARM MONTEZUMA
BREN BERN PAWNEES INGRED 3-00 305-2X 10740 554 5.2 12028 620
S.LAKE LOUISE PAWNEE D.BREN BERN DUKES INEZ

IDAHO

*CHARLES J PRITZL PRESTDALE FARM NEW PLYMOUTH
PRESTDALE L GLITTER 2-05 290-2X 11260 502 4.5 13399 597
S.PRESTDALE BON LANCER D.WINEBERG FARMS MASTERS GLO

ILLINOIS

*W M & DOROTHY ALPERS FAIRBURY
WAL DORS G NANCY 5-07 305-2X 14780 668 4.5 14780 668

Register your MARCH calves now

S.ELMWOODS GALLANT D.TYRONE PERTS NARCISSIAS
WAL DOR PEERS POPPY 3-10 305-2X 11730 566 4.8 12551 605
S.ROBERTS FARM ROYALS PEER D.WAL DORS C PATIENCE
WAL DOR T DECCA 3-00 305-2X 11040 514 4.7 12364 575
S.MYOWN TRIUMPH D.WAL DORS PEERS DAGMAR
*DICKINSON & DICKERSON RIVER BEND FARM SOUTH ELGIN
DENISHAWN M THANKFUL 5-05 305-2X 11830 629 5.3 11948 635
S.SPRING RIDGE VERITYS MATADOR D.TERRY OF BRUSHWOOD
*MYRON E ERDMAN MYOWN GUERNSEY FARM CHENOA
IDEALS TETONS EISA 6-04 305-2X 12330 606 4.9 12330 606
S.IDEALS TETON D.LANGVALLEY MONA EISA
*E RAY HILL & SONS MARENGO
MELBAS MARTHA 3-04 305-2X 11580 550 4.7 12622 599
S.LOOKOUT VALLEY M FAIRFIELD D.MARSHAS MELBA
*GERTRUDE MCNAUGHT ROLLING ACRES ELGIN
NORGERTS B A TIDY 5-07 305-2X 12780 584 4.6 12780 584
S.NORGERTS BEA ALEXIS D.NORGERTS NANCE TID
NORGERTS NANCE TOPAST 4-01 305-2X 12820 567 4.4 13589 601
S.NORGERTS ROYAL NANCE D.NORGERTS B ALEXIS TOPAST
NORGERTS LEADER TRINKET 3-05 305-2X 11750 550 4.7 12807 599
S.NORGERTS VIRGELS LEADER D.NORGERTS D NANCE TRINKET
*RICHARD L MUEHLING MUEHLING MEADOWS FARM CISSNA PARK
ROSE LINE VICAR MARGIE 4-02 305-2X 12620 680 5.4 13377 720
S.MCDONALD FARMS JOLLY VICAR D.HARTMANS CINDERELLA CANDY
*W H OOLUM ROSEWOOD FARMS ROSELLE
ROSEWOOD V LUA 4-05 305-2X 11670 622 5.3 12253 653
S.ROSEWOOD NONAS VALOR D.ROSEWOOD L LUCY
ROSEWOOD V JOYFUL 4-03 305-2X 12550 628 5.0 13177 659
S.ROSEWOOD NONAS VALOR D.ROSEWOOD BEA JOYFUL
*ROESCHLEY BROTHERS ROES MOR FARMS FLANAGAN
ROES MOR E DEE 7-02 293-2X 12360 650 5.3 12360 650
S.LANGMEADOW EXCELLANCE D.ROES MOR FLAME DELIGHT

IOWA

*ALLAN BENTLEY & FAMILY SUNESLOPE FARM AMES
SUNESLOPE NANCE ELVENA 2-10 365-2X 12140 621 5.1 12455 637
S.NORGERTS ROYAL NANCE D.SUNESLOPES EN ELVERA
*GEORGE & HENRY DICKMAN GARNAVILLO GUERNSEY FARM GARNAVILLO
GARNAVILLO LOU 4-08 305-2X 12100 670 5.5 12584 696
S.OLD FARMSTEAD DUKE D.OLD FARMSTEAD LOANNETTE

MARYLAND

*LLOYD BALDERSTON III COLORA FARM COLORA
STARKING ANN IDEAL 6-03 305-2X 12850 570 4.4 12850 570
S.IDEALS CENTURION D.ACES STARKING ANN
MAC S ROBERTA IDEAL 6-02 305-2X 14130 707 5.0 14130 707
S.IDEALS CENTURION D.MACKNIGHT S ROBERTA
CARROLLS DAFFODIL 4-11 305-2X 11580 608 5.3 11927 626
S.MONT CARROLL D.MODEL DAFFODIL ANN
*NINA CARROLL DOUGHOREGAN MANOR ELLICOTT CITY
MANOR Q PRE ANITA 8-03 305-2X 14810 802 5.4 15106 818
S.MULHOCAWAY BUTTERFAT QUARTUS D.MANOR PRE ANITA
POPLAR BROOK ST NICKS PAT 6-02 305-2X 12620 700 5.5 12620 700
S.MCDONALD FARMS PRE SAINT NICK D.POPLAR BROOK PATRICIA
MANOR BRIGHT FLORA 5-08 303-2X 12660 649 5.1 12660 649
S.LISETER BRILLIANT D.MANOR FLORA
MANOR SUPER IDALIA 5-00 305-2X 11640 582 5.0 11872 593
S.IDEALS KATHLEENS SUPERIOR D.MANOR ROYAL IDALIA
STONE LANE JUANS LYNN 3-10 305-2X 12140 593 4.9 12989 634
S.BAYVILLE SOUTHERN JUAN D.STONE LANE CROMWELL INKSPOT
STONE LANE JUANS MOLLIE 3-08 287-2X 11200 573 5.1 12096 618
S.BAYVILLE SOUTHERN JUAN D.STONE LANE QUARTUS HUMMINGBIRD
*DOWNEY FARMS INC WILLIAMSPORT
WOODSIDE HALL HANDY BETH 3-06 305-2X 11880 661 5.6 12830 713
S.YELLOW CREEK S HANDY MAN D.WOODSIDE HALL BUTTERFAT BONNIE
*UNIVERSITY OF MARYLAND COLLEGE PARK
U OF MD DEERSHORNS WINNIE 3-09 305-2X 14380 748 5.2 15386 800
S.LANGWATER DEERSHORN D.U OF MD KING JOHN EDWINA
*WILLIAM R POWEL & SONS MILL ROAD FARM ELLICOTT CITY
MANOR CONSIDERATE 7-11 305-2X 13280 581 4.4 13412 586
S.MANOR PRE CONQUEROR D.MANOR BUTTER DOLL HEIRESS
MANOR RANDY 5-03 305-2X 13520 715 5.3 13655 722
S.BLAKEFORD COLONIAL D.RATCLIFFE MANOR RANDY
*SETH K SCHNEBLY CROWN STONE FARM CLEAR SPRING
CROWN STONE L D POLLY 3-08 303-2X 12110 505 4.2 13078 545
S.LANGWATER DEERSHORN D.CROWN STONE GLEN LEAH
*THOMAS G WYMAN WYE HEIGHTS PLANTATION EASTON
WYE HEIGHTS ELVIRA 6-11 296-2X 13140 671 5.1 13140 671
S.QUINCY KING JOHN D.WYE HEIGHTS ALLIE

MASSACHUSETTS

*S BRUCE BLACK TWIN VALLEY FARM E PEPPERELL
TWIN VALLEY ACMES EDDIE 2-09 305-2X 10340 473 4.6 11891 543
S.NYALA MAJESTYS ACME D.TWIN VALLEY FINANCIERS EDNA

MICHIGAN

*HOWARD H COLBY COLBY DALE FARMS ROMEO
COLBYS NANCY 4-06 305-2X 11930 610 5.1 12407 634
S.COLBYS CHAMPION D.COLBYS TAMY
COLBYS JOAN 3-03 305-2X 12230 594 4.9 13330 647
S.COLBYS KLONDIKE D.COLBYS MISS GYPSY
COLBYS MAUDE 3-03 302-2X 11240 581 5.2 12251 633
S.COLBYS MINNIES MONARCH D.COLBYS GIMMIE
*ELMWOOD FARMS FRANKENMUTH
ELMWOODS MISS MYRTLE 3-06 305-2X 13720 695 5.1 14817 750
S.ELMWOOD MELBAS MASTER D.ELMWOODS M MYRNA
*JAMES A & ALICE B FISH LOCKSHORE FARMS HICKORY CORNERS
LOCKSHORE B WISTANA 4-06 294-2X 14420 689 4.8 14996 716
S.BURGERS PLACE BILLY D.LOCKSHORE WISTAR TANA
LOCKSHORE MASTERBLEND FAITHFUL 4-06 300-2X 14190 703 5.0 14757 731
S.LOCKSHORE MASTERBLEND D.LOCKSHORE NOBLE FAITH
LOCKSHORE SUPERB BIRGELLE 3-09 305-2X 12850 611 4.8 13749 653
S.COLBYS SUPERB D.LOCKSHORE FALCON BIRGIT
LOCKSHORE KNIGHT ALMIRA 3-06 305-2X 12600 710 5.6 13608 766
S.LOCKSHORE MASTERBLEND KNIGHT D.LOCKSHORE L V ALVINA
LOCKSHORE MAESTRO NORDICA 3-01 305-2X 12520 659 5.3 13897 731
S.LYRENE EMORYS MAESTRO D.LOCKSHORE M MILKMAID
SUPREMES PAT OF SPRINGHILL 2-11 305-2X 13250 754 5.7 14972 852
S.YELLOW CREEK JEWEL SUPREME D.MYSTIC PINES ROSE PATRICIA
*HILBERT HOLLEMAN WILHILNOR FARM BYRON CENTER
WILHILNOR ARTIST LUCYS LULA 3-00 288-2X 10630 495 4.7 11905 554
S.LOCKSHORE MASTERBLEND ARTIST D.LOCKSHORE MAGAR LUCY
*LYLE HUNSBERGER LYRENE GUERNSEY FARM IONIA
LYRENE MARGOS NANETTE 8-09 305-2X 12890 562 4.4 13147 573
S.LYRENE NEVREX MARGO D.LYRENE ENTERPRISE NANCY
LYRENE MAESTROS TRIXIE 6-03 305-2X 11860 600 5.1 11860 600
S.LYRENE EMORYS MAESTRO D.LYRENE NEV REX TRINA
CLAY BANKS W LEVITY 6-01 305-2X 11880 498 4.2 11880 498
S.LYRENE MYRAS WISTAR D.CLAY BANKS LASSIE
LYRENE GALLANT POLLYANNA 4-04 305-2X 11860 576 4.9 12453 604
S.COLBYS GALLANT D.LYRENE MAESTROS POLLYANNA
LYRENE MAY ROSE NEVA 3-00 305-2X 11200 542 4.8 12544 607
S.LYRENE MAY ROSE KING D.LYRENE EMORYS NELLIE
*CARL W KING UNION CITY
KINGS DOTSY 5-01 305-2X 12070 468 3.9 12311 477
S.ELK MEADOW NOLAS MONARCH D.KINGS C DONNA
*WM L & HARLAN PLEINESS MAPLE DAWN GUERNSEY FARM SCOTTVILLE
MAPLE DAWN FORCE HONORA 6-04 297-2X 12580 554 4.4 12705 559
S.MAPLE DAWN WINDSORS FORCE D.MAPLE DAWN FASHIONER HEROINE
*CARL A & JAMES C SCHWASS SPRINGDALE FARMS SCOTTVILLE
SPRINGDALE REXS BUTCH 4-09 305-2X 12970 681 5.3 13359 701
S.SPRINGDALE DORAS REX D.SPRINGDALE FOREMANS BESS
*ELTON R SMITH MED O BLOOM FARM CALEDONIA
MED O BLOOM SUPREME ALMA 3-10 281-2X 12650 595 4.7 13535 636
S.YELLOW CREEK JEWEL SUPREME D.MED O BLOOM KINGS ALMA
MED O BLOOM N C EUNICE 2-10 305-2X 11100 563 5.1 12654 641
S.YELLOW CREEK NOBLE CHIEF D.MED O BLOOM SUPREME ELVA
MED O BLOOM SUPREME DAWN 2-11 305-2X 13510 713 5.3 15266 805
S.YELLOW CREEK JEWEL SUPREME D.MED O BLOOM WENDY DUSTY
MED O BLOOM MASTER ROXY 2-11 305-2X 11590 596 5.1 13096 673
S.MED O BLOOM BURGER MASTER D.MED O BLOOM SUPREME ROBIN
*PAUL F & NELLIE A SMITH MAPLE LAWN FARM GALIEN
MAPLE LAWN FARM JESSLOU 3-10 297-2X 11670 569 4.9 12486 608
S.YELLOW CREEK NOBLE CHIEF D.MAPLE LAWN FARM JESSELLEN

MINNESOTA

*R W ALBRIGHT & SONS KENYON GUERNSEY FARM KENYON
KENYON KIMS KATE 5-10 305-2X 13670 744 5.4 13670 744
S.MAPLE LEAF ROYAL GAY D.KENYON CHARMS KIM
KENYON POLLYS PAM 3-11 305-2X 11470 596 5.2 12272 637
S.MAPLE LEAF ROYAL GAY D.KENYON SUES POLLY

MISSISSIPPI

*MISSISSIPPI STATE UNIV STATE COLLEGE
MAGNOLIA FLASH BELLE 6-09 294-2X 12270 579 4.7 12515 590
S.FRITZLYN JEANETTES FLASH D.MAGNOLIA ACTORS BLOSSOM
MAGNOLIA FAMES MAY 4-11 305-2X 13550 601 4.4 13956 619
S.HENSLEE FARMS V FAME D.MAGNOLIA RANGER MAY
MAGNOLIA BILLYS PHLOX 3-09 293-2X 12450 625 5.0 13321 668
S.BURGERS PLACE BILLY D.MAGNOLIA CORINTHIAN PHLOX

NEW MEXICO

*PRICE BLACK FARMS INC ARREY
PRICE BLACK FLASHS EFFEMAE 4-02 270-2X 12450 568 4.6 13197 602
S.PRICE BLACK SADIES FLASH D.PRICE BLACK FLASHS EFFIE
PRICE BLACK SUPERBS ROSALIE 1-11 275-2X 10100 445 4.4 12726 560
S.IDEALS TILDAS SUPERIOR D.PRICE BLACK GLENMONTS ROSALIE

NEW YORK

*HENRY I CHRISTAL HANOVER HILL FARM YORKTOWN HEIGHTS
HANOVER HILL S SUSY 2-06 305-2X 10030 497 5.0 11835 586
S.HANOVER HILL FAME SUCCESS D.ROSE HILL C SENORITA

NORTH CAROLINA

*BELMONT VIEW FARMS INC FRANKLIN
BELMONT VIEW SARGENT RENA 2-06 305-2X 11510 526 4.6 13581 620
S.EDISTO FARMS M SARGENT D.BELMONT VIEW REMUS ROXY
*HENRY C CARR GUERNSDEL FARM CHAPEL HILL
GUERNSDEL BONANZA ALTA 3-09 303-2X 11170 557 5.0 11951 595
S.NYALA ERMINES BONANZA D.GUERNSDEL MAXIM ANGIE
GUERNSDEL DANDY ALTHEA 3-09 305-2X 11390 530 4.7 12187 567
S.LAUXMONT DANDY D.GUERNSDEL MAXIM ACTRESS
*O T FOWLER GRANDVIEW GUERNSEY FARM PFAFFTOWN
GRAND VIEW CHIEFTAINS DELIA 9-11 305-2X 11610 605 5.2 11958 623
S.GRANDVIEW PREDICTORS CHIEFTAIN D.COLDSPRINGS L R NOTLAWN
*FRANCES H & H J FOX CROASDAILE DAIRY DURHAM
HILLANDALE PRINCE HAZEL 10-02 305-2X 12170 701 5.8 12656 729
S.CROASDAILE PRINCE D.HILLANDALE SIR ROGERS HELEN
HILLANDALE GEMS AVA 5-09 304-2X 12070 676 5.6 12070 676
S.CROASDAILE ROYAL GEM D.HILLANDALE BARONETS ALECIA
*KILDAIRE FARMS INC KILDAIRE FARM CARY
KILDAIRES MATILDA 12-10 288-2X 11340 465 4.1 12360 506
S.GOLDEN GRANGE W R FORWARD D.KILDAIRES GLENDA
KILDAIRES G H ILLUSTRATOR 3-04 273-2X 11010 637 5.8 12000 694
S.KILDAIRES GOLD HOOSIER D.KILDAIRES MAXIM CYNTHIA
*J J WILLIAMS JR MOUNTAIN VIEW FARM CLEVELAND
KLONDIKE ROMULUS MARGE 7-07 300-2X 12880 560 4.3 13008 565
S.KLONDIKE ROMULUS D.KLONDIKE ANCHORS MARGERY

OHIO

*CARL FORTKAMP GOLD BANNER FARM COLDWATER
GOLD BANNER NANCE PATSY 2-00 365-2X 14000 613 4.4 15624 684
S.NORGERTS ROYAL NANCE D.KINGENDALE JOLLY PATSY
*WILLIAM A PATTON PATTONHOLM FARM NEW LONDON
PATTONHOLM D VEDA 4-07 365-2X 14810 850 5.7 13862 795
S.PATTONHOLM DOMINIC D.PATTONHOLM GENERAL VEDA
*C C PHILLIPS & SONS PHILLIPS FARM MOUNT VERNON
PHILLIPS BUTTERFAT ANGEL 3-10 365-2X 14540 676 4.6 14002 650
S.MULHOCAWAY BEAUTY BUTTERFAT D.PHILLIPSS RU[illegible]L ANN

OREGON

*OREGON STATE UNIVERSITY ASTORIA
TIDELAND ASTORS HEDY 2-03 305-2X 1[illegible] 686 5.7 14507 830
S.BAYVILLE ROYAL ASTOR D.TIDELAND LUDLOWS HANNA

PENNSYLVANIA

*AVALONG FARMS INC YORK
LAKE LOUISE T C FAITHFUL 2-04 304-2X 9870 451 4.6 11844 541
S.GAYOSO VIEW TOP COMMAND D.BEATRICE FAITH OF ALLOWAYNE
*W J BIEVER & SON BIEVER FARM SCHUYLKILL HAVEN
ALPHA SUPERBS LOTTIE 5-04 305-2X 12370 613 5.0 12493 619
S.NYALA INDIGOS SUPERB D.ALPHA CHAMPIONS LOTTA
*DONALD G & MARIE C BROWN APPLEBROOK GUERNSEYS WAWA
APPLEBROOK BILLYS GLITTER 3-02 305-2X 11530 601 5.2 12683 661
S.BURGERS PLACE BILLY D.APPLEBROOK BONANZA GIRLIE

Early REGISTRATION Makes CENTS

APPLEBROOK BILLYS MIRTH 3-00 305-2X 11160 594 5.3 12499 665
S.BURGERS PLACE BILLY D.APPLEBROOK TS MIRTH
*A J & JAMES CELESTINE ELSVIEW FARM SCENERY HILL
ELSVIEW FARM G ANGLE 4-06 305-2X 11370 611 5.4 11824 635
S.ELSVIEW FARM GENERAL D.ELSVIEW FARM V LADY
ELSVIEW FARM V GINGER 3-08 305-2X 11410 605 5.3 12322 653
S.CHARMELS HI PEERS VICTOR D.LONE OAK G GEM
*FRIENDSHIP HILL FARM NEW GENEVA
FRIENDSHIP TRANS P R N MARIEL 7-07 305-2X 14270 653 4.6 14412 659
S.BLAKEFORD TRANSFER D.FRIENDSHIP PRINCE R N MARIEL
FRIENDSHIP IDA N ZELLA 5-02 305-2X 12250 639 5.2 12495 651
S.GRAYCE FARMS FOREMOST PEERLESS D.LANGVALLEY N ZELA
FRIENDSHIP IDAS P F MARY LOU 4-11 305-2X 13400 657 4.9 13802 676
S.GRAYCE FARMS FOREMOST PEERLESS D.FRIENDSHIP PRINCE FRE MARY LOU
FRIENDSHIP ROSE S F R G BLOOM 4-06 305-2X 13540 662 4.9 14081 688
S.FRIENDSHIP ROSES TRANSFER D.FRIENDSHIP SENATOR F R G BLOOM
*GALEN FURRY POTTER CREEK FARM NEW ENTERPRISE
POTTER CREEK J C BETH 3-03 283-2X 11120 586 5.3 12120 638
S.FOREMOST QUALITYS J C D.POTTER CREEK M BETTY
*HAZEN BROS HAZEN FARM DAIRY ELLWOOD CITY
HAZEN BROS J C LINDA 4-01 305-2X 12950 510 3.9 13727 540
S.FOREMOST QUALITYS J C D.HAZEN BROS H S LOIS
*EUGENIA C MADEIRA CRUMDALE FARM BERWYN
LUDLOW FAMES DIANA 4-07 305-2X 12870 634 4.9 13384 659
S.HENSLEE FARMS V FAME D.LUDLOW DAPHNE
*MERVIN K MYERS PINEY LANE FARM LITTLESTOWN
PINEY LANE CAVALIERS PRIM 5-11 297-2X 12080 732 6.1 12080 732
S.NYALA KINGS CAVALIER D.EASTSIDE K POLKA
*S C PRICE DAIRY FRMS INC COLDSPRINGS FARM SUGARLOAF
LAKE LOUISE T C KATE 3-06 305-2X 11260 545 4.8 12160 588
S.GAYOSO VIEW TOP COMMAND D.GREEN VALLEY L KITTY
*RUTTER BROTHERS YORK
RUTTER BROS DISTINCTION STAR 4-05 304-2X 11480 587 5.1 12054 616
S.HOMINY HILL DISTINCTION D.STARLET OF RUTTER BROS
RUTTER BROS SUPERIORS REGAL 4-03 302-2X 13510 709 5.2 14185 744
S.IDEALS PATTYS SUPERIOR D.BELLE TERRE PATRICK REGINA
RUTTER BROS SUPERIORS EVELLA 3-00 305-2X 10590 537 5.1 11860 601
S.IDEALS PATTYS SUPERIOR D.ESSIE OF RED RIDGE FARM
*JACOB N SMITH & SON LEBANON VALLEY FARM ANNVILLE
LEBANON VALLEY N MILENE 5-09 305-2X 12340 585 4.7 12340 585
S.LEBANON VALLEY NERO D.LEBANON VALLEY M T MILENE
LEBANON VALLEY N GLOW 5-05 305-2X 12260 563 4.6 12382 568
S.LEBANON VALLEY NERO D.LEBANON VALLEY BLUE GLOW
LEBANON VALLEY BELI LAURO 4-05 302-2X 11380 562 4.9 11949 590
S.LEBANON VALLEY L BELINE D.LEBANON VALLEY TOROLY LAURO
*R W SMITH & BROS HOLLIDAYSBURG
GWYNLLAN COUNTS CLOUDENE 4-10 305-2X 14680 810 5.5 15120 834
S.SPAR HILL COUNT D.GWYNLLAN BRIGHT CLOUDENE
GOLDENS ROYAL GRACELLA 4-06 305-2X 11540 725 6.3 12001 754
S.GOLDEN HARVEST C FAITHLESS D.PHILS ROYAL ETTA
LODEMASTERS TRIXIE 4-06 305-2X 13380 685 5.1 13915 712
S.OSBORNE HILL LODEMASTER D.GOLDENS ROYAL MA ROSE
GOLDENS ROYAL PENNY 3-05 305-2X 11990 613 5.1 13069 668
S.GOLDEN HARVEST C FAITHLESS D.LODEMASTERS PATTY ANN
*VALLEY ACRES INC HELLAM
LAUREL CLIFF DAME OPAL 8-02 305-2X 11590 593 5.1 11821 604
S.MULHOCAWAY BUTTERFAT DISPATCH D.LAUREL CLIFF F OPAL
DERRY MANOR IRENE 6-03 305-2X 11900 535 4.5 11900 535
S.YELLOW CREEK BFT SPUDNIK D.MT ARARAT ROYAL INSTINCT
LAUREL CLIFF BELLA FRIEDA 4-09 305-2X 12140 500 4.1 12504 515
S.LAUREL CLIFF BUTTERFAT ADONIS D.LAUREL CLIFF MISS FRIEDA
*KERMIT L WITMER KEREST FARM DALMATIA
KEREST FAMES MIMI 4-04 305-2X 15280 597 3.9 16044 626
S.HENSLEE FARMS V FAME D.KEREST MASTER MABA
*R F & L A WITMER PENN DEL FARM WILLOW STREET
BEAULEA PERFECT ANNE 9-06 305-2X 12920 572 4.4 13307 589
S.MCDONALD FARMS FORE PERFECTION D.BEAULEA FOOTPRINTS ANITA

SOUTH CAROLINA

*G MELLWOOD COLEMAN SALUDA
MELLDORO DUKE WINNIE 5-07 305-2X 13060 604 4.6 13060 604
S.BREEZE HAVEN IDEAL DUKE D.GUNTER PRE WIN ADA
*N J CROUCH & D H RANKIN CHAJAN FARMS SALUDA
MAR MAC P JUNE 9-08 305-2X 12120 450 3.7 12483 463
S.IDEALS PATTYS BEACON D.MAR MAC ACTRESS LASS
*EDISTO FARMS DENMARK
EDISTO FARMS FLASHS BEAUTIFUL 7-06 305-2X 12170 626 5.1 12291 632
S.FRITZLYN JEANETTES FLASH D.EDISTO FARMS BEAUTIFUL
EDISTO FARMS CAPTIANS AGNES 5-00 305-2X 11770 564 4.8 12005 575
S.HANOVER HILL CAPTIAN D.EDISTO FARMS M ABAGAIL
EDISTO FARMS MO MELL 4-01 305-2X 11800 660 5.6 12508 699
S.MOREAU FARMS CHIEF D.EDISTO FARMS M MOLLY
EDISTO FARMS S JUNE 3-11 305-2X 12520 607 4.8 13396 649
S.EDISTO FARMS FLASHS STAR D.EDISTO FARMS M JUNETTE
DINSMORE BONANZA GLO 3-10 305-2X 12700 568 4.5 13589 607
S.FRANCHESTER CECILIAS BONANZA D.DINSMORE MAYROYAL GLORETTA
EDISTO FARMS S SNOW 3-08 305-2X 12520 571 4.6 13521 616
S.EDISTO FARMS FLASHS STAR D.EDISTO FARMS CAPTIANS SNOW
*ROY LONG MAROY FARM SALUDA
MAROY AMIES FAME ANNE 3-10 279-2X 12440 548 4.4 13310 586
S.HENSLEE FARMS V FAME D.GRAND VIEW ADONIS AMIE
*NICHOLAS G ROOSEVELT EST GIPPY PLANTATION DAIRY MONCKS CORNER
GIPPY MAJESTIC PANSY 4-05 305-2X 12700 604 4.8 13335 634
S.LANGWATER MAJESTIC D.GIPPY CHIEF PENNY
*THORNWELL ORPHANAGE LUSH ACRES FARM CLINTON
THORNWELL FARMS DIXIE BELL 5-10 305-2X 12070 576 4.8 12070 576
S.LUSHACRES BOSWELLS NOAH D.BELL OF THORNWELL FARMS
THORNWELL FARMS BEAUTYS VICKI 5-01 305-2X 13060 567 4.3 13321 578
S.LUSHACRES BOSWELLS NOAH D.THORNWELL FARMS PRIDES BEAUTY
LUSHACRES NOAHS ADRIENNE 4-02 305-2X 11290 512 4.5 11967 542
S.LUSHACRES BOSWELLS NOAH D.THORNWELL FARMS ADRIENNE

TEXAS

*W LEE MOORE LAVON FARMS PLANO
LAVON FARMS F CLEO 4-07 305-2X 11680 527 4.5 12147 548
S.DEEP LAKE FLASHS VALIANT D.WALKER FARMS MAX CELISSA
*H PETERSON & F BARGE JR HILLCREST FARMS AUSTIN
HILLCREST MUSICAL WANDA 3-05 305-2X 11050 520 4.7 12044 566
S.HOMINY HILL MUSIC MASTER D.HILLCREST BUTTERFAT MARIE

VIRGINIA

*EDWARD C ANDERSON BUSHY PARK FARM WAKE
MT EPHRAIM PIPERS CLEO 2-07 305-2X 10150 493 4.9 11875 576
S.FLYING HORSE MELODY PIPER D.MT EPHRAIMS A M CARRIE
*ARTHUR V BARTENSLAGER BELLEMONTE FARM CHURCHVILLE
BELLEMONTE T MARIE 4-03 305-2X 12190 557 4.6 12799 584
S.GAYOSO VIEW TOP COMMAND D.ELLERSLIE MARIES XMAS GIFT
BELLEMONTE NOBLE JULIANA 1-11 305-2X 11970 558 4.7 15082 703
S.FINES NOBLE OF BEAVER DAM D.JULIANA OF AL BRO 2D
*E LYLE CLARK JR CLARKDALE FARM STUART
FAIRVIEWS JO FAVORITE LOU 7-08 305-2X 12320 545 4.4 12443 550
S.COLDSPRINGS NOBLES FAVORITE D.FAIRVIEWS BETTY JO
*J MYRON CLARK RED LEVEL FARM STUART
RED LEVEL FAIR BAMBI 4-00 305-2X 12520 666 5.3 13271 705
S.RED LEVEL GOLDEN ERIC D.RED LEVEL JEWEL BOPEEP
*C A CUTCHINS III DEERPATH FARMS FRANKLIN
DEERPATH CHIEFS DORIS 3-02 305-2X 11060 619 5.6 12166 680
S.HOLLIKNOLL FORTUNE CHIEF D.HUNTERDALE GOLDEN DASSEL
*CHARLOTTE B DANIEL BRANDON FARM SPRING GROVE
BRANDON G GOLDEN 7-11 305-2X 14520 792 5.5 14665 799
S.BAYVILLE MARVELOUS GENERAL D.BRANDON R GOLDEN NUGGET
BRANDON C VALLIE 3-04 305-2X 11230 463 4.1 12240 504
S.HOLLIKNOLL CAPTAIN D.BRANDON I VANITY
*D H DILLARD HOMEWOOD FARMS MONROE
HOMEWOOD F S FLORA 5-08 305-2X 11940 661 5.5 11940 661
S.HOMEWOOD FRANCES SUPERIOR D.HOMEWOOD WARRIORS FLORA
*J A WALKER SR PINE GROVE DAIRY FARM PORTSMOUTH
PINE GROVE C SECRET 6-05 305-2X 13070 613 4.7 13070 613
S.GLENGERAN KING FORTUNE D.PINE GROVE PROUD SECRET
CROCKERS K JANA 4-09 305-2X 11740 498 4.2 12092 512
S.CROCKERS PHILS KARL D.CROCKERS COUNTESS JEAN
PINE GROVE ELECT PEARLINE 3-09 305-2X 12440 508 4.1 13310 543
S.HOLLIKNOLL ELECT D.PINE GROVE SOCUTE PEARLINE

WISCONSIN

*ALVIN C BASSE GUERNSEY GROVE FARM MUSKEGO
GUERNSEY GROVE V ARDETH 7-09 305-2X 12450 562 4.5 12574 567
S.Q O F BON VALWARD D.LONG GROVE WALLERS ARLENE
*DONALD BETTS LADONNA FARM EAST TROY
LA DONNA FARM CEDARS VICKI 4-00 305-2X 11880 604 5.1 12592 640
S.YELLOW CREEK BFT CEDAR D.LA DONNA FARM IKES VIOLET
*ROYAL H CLAUSING GUSANNA FARMS CEDARBURG
GUSANNAS NOBLE CRYSTAL 11-05 305-2X 11820 489 4.1 12529 518
S.CURTISS CANDY NOBLE CURTISS D.GUSANNAS PRINCESS BOBOLINK
GUSANNAS VIRGILS ZIVA 4-07 305-2X 11850 545 4.6 12324 566
S.MCDONALD FARMS MISTER VIRGIL D.GUSANNAS DUKES FELICIA
GUSANNAS BONANZAS SHELLY 4-03 305-2X 12110 588 4.9 12715 617
S.NYALA ERMINES BONANZA D.GUSANNAS K C LAURALIE
GUSANNAS BRIGADIERS TESS 2-03 305-2X 10290 466 4.5 12450 563
S.MAPLEWOOD ROYALISTS BRIGADIER D.GUSANNAS KINDNESS
*LEROY W GORDON GORDONDALE FARM NELSONVILLE
GORDONDALE MADONNA 4-07 305-2X 13840 623 4.5 14393 647
S.ADOHR HORNETS PRECISION D.GORDONDALE SANDRA
*DONALD HARDIE FAMILY DONDOR FARM BLAIR
DONDOR NOBLE HATTIE 5-06 305-2X 11920 634 5.3 12039 640
S.LAKE LOUISE KINGS NOBLEMAN D.DONDOR BELLRINGER HAZEL
*CARL & CLINTON HARTWAY ABBREW FM PARK FALLS
BLUE BOULDER MAUD 13-04 296-2X 10710 458 4.3 12016 513
S.MCDONALD FARMS PREDICTION BOY D.GOLDEN CRESCENT STELLA
*ARLO HOLMAN BREEZE HILL FARM BALDWIN
BREEZE HILL TULIP 3-04 305-2X 11280 653 5.8 12295 711
S.BREEZE HILL VICTOR D.BREEZE HILL TOPSYS VERBENA
*WARREN J MOON MOONLANE FARM OSHKOSH
MOONLANE M T CARLA 4-01 305-2X 12630 506 4.0 13387 536
S.WESTERN GLOW MARYANNS TRAVELER D.MOONS PRINCE CARLA
*LEONARD M OINES SCENIC VIEW FARM GALESVILLE
SCENICS LEAH 6-11 305-2X 12630 570 4.5 12630 570
S.MCDONALD FARMS JOLLY AUTOCRAT D.SANDRA OF SCENIC
SCENICS CELESTE 4-11 295-2X 12630 612 4.8 13008 630
S.BURGERS PLACE BILLY D.SCENICS JENNYLEA
SCENICS ROSELLE 3-06 305-2X 10960 479 4.4 11836 517
S.SCENICS ROMEO D.SCENICS SONITA
*BERNARD PRALLE FAUVER HILL FARM ONALASKA
DUTCH MILL MAXS AMBER 4-07 305-2X 13710 628 4.6 14258 653
S.GARNAVILLO MAX D.DUTCH MILL NOBLES PEARL
LAUGHTER OF WALNUT MANOR 2-11 305-2X 11330 545 4.8 12802 615
S.FAWN ISLE H COUNTRYMAN D.LEAFY LANE NOBLE REFLECTION

REGISTER Your Eligible Guernseys TODAY!

KEEP YOUR REGISTRATIONS UP-TO-DATE

Register your MARCH calves now

SIRE SUMMARIES

Summaries are prepared of sires having ten or more daughters with official production records. In computing the classification average, only the last rating of each daughter is used.

& Before the name indicates a sire currently or previously owned or leased by an artificial breeding unit or a privately owned sire used artificially outside the owners' herds.

° Before a sire's registration number indicates resummarized sire.

SIRE'S NAME	Reg. No.	No. Tested Dtrs.	No. Records	M. E. 305-2X Milk	%	Fat	No. Cl. Dtrs.	Ave. Cl.
&BAYVILLE GENERAL JOLLY	*504890	50	166	8989	51	457	46	828
&BAYVILLE MARVELOUS GENERAL	*499997	74	180	10024	51	516	72	824
&BOULDER BRIDGE CAPULET	*446687	56	134	9946	50	495	84	830
&BOURNEDALE CORONETS LINCOLN	*417711	57	197	9460	49	468	39	832
&BRADFORDS EDITH PAT	*499561	68	168	10237	54	551	41	827
&CASTLE BROOK PEARLETTE KING	*506243	119	170	10849	48	526	112	822
&CAUMSETT DOMINATOR	*421254	61	186	9454	47	446	82	820
&CHEDCO PHILOSOPHER	*527002	94	207	9649	48	461	71	828
&CURTISS CANDY DUKE CURTISS	*495454	62	184	9823	49	482	60	800
&CURTISS CANDY MAJOR CURTISS	*439085	54	156	9155	49	445	54	818
&CURTISS CANDY MODEL CURTISS	*454483	57	142	9251	45	415	47	781
&CURTISS CANDY NAVIGATOR	*454484	50	138	8898	48	431	39	845
&DOUGLASTON ANNES CHALLENGER	*462105	69	153	10520	50	529	76	832
&DUNWALKE BEAUTYS FAVOR	*483791	55	131	8161	50	411	26	818
&FAIRLAWN ACTORS FOREMOST	*518090	77	189	10608	48	511	55	825
&FAIRLAWN HORNETS SAILOR KING	*523825	55	112	11406	50	565	44	840
&FAIRLAWN K COURAGEOUS	*484572	63	169	8236	48	395	64	833
&FAIRLAWN K FORTUNE	*510634	149	269	10643	48	515	95	832
&FAIRLAWN K JASON	*491634	56	164	8095	49	397	59	812
&FAIRLAWN K PRINCETON	*497409	54	176	9087	47	426	48	818
&FAIRLAWN K WARRIOR	*473833	48	183	10548	49	521	39	823
&FAIRLAWN MURIELS VALOR	*543818	60	127	11837	46	542	80	838
&FAIRLAWN PAMELAS WARRIOR	*540203	46	82	10672	47	501	44	833
&FAIRLAWN PEERS BARON	*448292	39	129	8613	52	451	42	799
&FAME OF ALDARRA	*465116	58	142	9313	50	466	53	823
&FIRCREST ROYAL ROMULUS	*489042	33	128	10396	47	487	38	837
&FIRESIDE ARGOS GAY KING	*497382	41	175	9457	52	490	23	837
&FLYING HORSE FAIR HOLLISTAN	*448495	59	205	10335	47	484	33	821
&FLYING HORSE HARMONY ROYALIST	*528847	49	130	9939	51	510	37	834
&FOREMOST MISSOURIAN	*496446	39	139	9460	45	425	40	819
&FOREMOST ROSES FOOTPRINT	*429645	43	99	9493	47	445	6	815
&FRANCHESTER CECILIAS BONANZA	*550942	207	269	11293	47	534	196	829
&FRANCHESTER KELLAS FREEMAN	*454421	57	191	9081	50	452	45	829
&GARDENVILLE KING LEE	*400003	45	121	8461	51	428	16	818
&GARDENVILLE SUPREMES CRESCENT	*407927	34	105	8617	50	430	13	831
&GARDENVILLE SUPREMES VALIANT	*404416	36	79	8732	50	436	13	819
&GILDERDALE GOLDEN VALOR	*501766	43	88	9983	51	512	59	818

Early REGISTRATION Makes CENTS

&GILDERDALE KINGS CHALLENGER	*443144	78	180	9563	52	500	82	818
&GLENGERAN KING FORTUNE	*534882	74	198	10836	50	544	56	819
&GOLDEN GRANGE W R FORWARD	*401129	34	65	8091	49	394	3	773
&GRAYSMARSH MAINLINER	*545150	44	82	10484	52	546	41	843
&HENSLEE FARMS O ONWARD	*515717	50	99	9278	45	422	22	847
&HOMINY HILL ACHIEVEMENT	*491487	45	89	10673	48	512	34	814
&HOMINY HILL CAVALIER	*480375	48	132	9308	50	469	28	805
&HOMINY HILL CORONATION KING	*407568	38	132	9302	50	467	32	818
&HOMINY HILL CORONATION PRINCE	*431647	52	143	9809	51	502	43	828
&HOMINY HILL DISTINCTION	*524656	51	118	12398	51	627	53	841
&HOMINY HILL PRIDE	*515433	55	141	9191	49	446	31	818
&HOMINY HILL ROSE KING	*453762	80	201	10511	50	526	71	827
&IDEALS ADMIRAL	*452274	60	222	11319	50	565	33	823
&IDEALS BEAUTS SUPERIOR	*524248	57	160	11005	49	534	57	821
&IDEALS CLOES KING	*514525	50	170	9365	49	456		
&IDEALS DAEMON	*501491	41	155	9113	48	439	3	828
&IDEALS DOTS STANDBEST	*524247	75	157	11426	48	551	80	826
&IDEALS GALLANT	*473089	40	131	11017	49	537	34	819
&IDEALS IMPERIAL	*542756	52	99	9482	51	484	2	840
&IDEALS MAXIMUM	*505200	56	140	8839	51	448	10	793
&IDEALS NANETTES SUPERIOR	*526551	64	150	9884	50	491	76	820
&IDEALS NETORIAS SUPERIOR	*504643	37	73	10276	47	484	37	816
&IDEALS PEARL KING	*469581	38	102	8235	49	404	6	818
&IDEALS PHARAOH	*411879	48	109	9284	51	473	28	800
&IDEALS PRINCE LEE	*543631	46	95	9025	46	415		
&IDEALS SUPERLINE	*473225	78	218	10879	51	557	64	824
&IDEALS TILDAS SUPERIOR	*526592	87	179	9692	50	484	158	795
&IDEALS TRIUMPH	*427632	37	114	9248	48	448	34	813
&IDYLBROOK PRINCE AJAX	*457384	38	85	9772	46	449	31	814
&KLONDIKE PREMOST IVANHOE	*419481	43	112	9538	50	473	51	820
&LADY AUGUSTA IDEALS RAIDER	*465262	38	85	9062	49	442	24	823
&LAKE LOUISE KINGS NOBLEMAN	*506916	65	197	10653	49	521	60	835
&LAKE LOUISE KINGS STEADFAST	*538590	98	223	9897	48	472	90	838
&LAKE LOUISE ROYAL SUPERB	*517838	61	147	9838	48	470	51	833
&LANGMEADOW MAJESTY	*422863	35	106	9066	48	431	9	849
&LANGMORE DIAMOND JIM	*418814	36	86	10764	47	501	41	847
&LANGVALLEY LEVITY PHILOSOPHER	*432935	54	154	9734	51	500	41	837
&LANGWATER SIR ROYAL	*417592	41	150	8439	47	398	15	791
&LANGWATER SUPREME	*424926	59	159	9788	45	443	49	830
&LANGWATER VICEROY	*424925	48	118	10094	46	469	26	825
&LEAFY LANE NOBLEMAN	*536891	46	94	10336	50	514	59	828
&LISETER BRILLIANT	*499468	236	560	9942	51	508	208	849
&LOCKSHORE L V HIGHLANDER	*525641	57	130	10570	51	534	45	839
&LOCKSHORE MAXIM LOCHINVAR	*508809	49	111	10310	50	514	49	844
&LOCUST GROVE I ACE	*432882	64	138	9875	47	463	118	816
&LUSHACRES HERMES HAPPY FELLA	*533454	69	178	10186	46	473	72	832
&LYRENE EMORYS MAESTRO	*531527	65	136	10886	52	561	61	851
&LYRENE KINGS EMORY	*460803	60	208	10908	51	554	51	846
&MAPLE DAWN SQUIRES FLASH	*479257	41	115	8278	47	391	18	821
&MAURANA GRACES KING	*516350	55	134	9444	52	489	40	837

Register your MARCH calves now

&MCDONALD FARMS DISTINCTIVE	*414596	54	166	8747	50	433	37	822
&MCDONALD FARMS DONS OXFORD	*464556	62	183	10323	47	485	51	816
&MCDONALD FARMS FORE HIGHTIME	*439592	57	138	8814	49	435	35	830
&MCDONALD FARMS FORE NOBLE LAD	*449173	55	202	9740	50	487	88	819
&MCDONALD FARMS HIGH NOBLE PEER	*446986	41	94	8925	47	421	37	825
&MCDONALD FARMS HIGH NORTH STAR	*439806	62	85	8716	50	432	25	806
&MCDONALD FARMS JOLLY PARAGON	*470604	52	144	8906	51	458	39	832
&MCDONALD FARMS JOLLY VENTURE	*518023	88	217	11012	48	533	113	837
&MCDONALD FARMS KING LEO	*400718	38	112	7890	51	406	28	812
&MCDONALD FARMS KING MAGICIAN	*423426	56	167	9102	48	435	48	822
&MCDONALD FARMS LE PRETOR	*497652	36	111	10499	46	482	27	833
&MCDONALD FARMS ODESSAS TITAN	*503932	36	92	9377	52	486	31	841
&MCDONALD FARMS PRE NUGGET	*446983	91	210	10273	48	492	80	814
&MCDONALD FARMS PRE OLD GUARD	*459866	43	71	9150	47	430	23	815
&MCDONALD FARMS PRE RIVAL	*493168	38	110	8791	52	459	32	831
&MCDONALD FARMS RIVAL VIKING	*518025	98	186	9320	48	449	79	832
&MCDONALD FARMS ROYAL ZEBO	*526870	47	96	10619	48	514	34	843
&MCDONALD FARMS STEADFAST ODIN	*452454	53	178	8607	49	426	11	808
&MULHOCAWAY BEAUTY APOLLO	*494290	40	114	9083	46	422	23	833
&MULHOCAWAY BUTTERFAT BEAU	*482542	57	208	9710	49	477	55	835
&MULHOCAWAY BUTTERFAT BOUNTY	*488398	46	77	7330	48	351	11	783
&MULHOCAWAY BUTTERFAT BRAG	*488399	49	76	8285	47	392	27	820
&MULHOCAWAY BUTTERFAT DORIAN	*542759	52	76	12722	44	559	61	843
&MULHOCAWAY BUTTERFAT IROQUOIS	*512302	37	96	10166	49	497	45	821
&MULHOCAWAY BUTTERFAT PRIMATE	*517081	59	159	10430	50	517	57	826
&MULHOCAWAY BUTTERFAT SENATOR	*437966	44	128	9092	47	425	30	813
MUNGLES SABIAN SATURN	*553653	33	44	10710	42	449	30	833
&NORGERTS QUEBEC SCOTSMAN	*521320	55	148	11589	51	596	54	843
&NORTHERN CADET	*505079	38	96	9093	50	453	35	821
&NORTHERN HERMES	*543158	32	65	11341	45	511	32	824
&NYALA KINGS CHAMP	*509729	39	99	9717	50	488	34	824
&NYALA MAJESTYS ACME	*526294	104	200	11272	48	537	75	822
&NYALA PRINCES LADDIE	*504932	75	179	10831	50	544	38	820
&NYALA PRINCES PROUD BOY	*422053	60	123	8781	50	437	71	788
&NYALA PRINCES WASP	*465878	42	145	10271	48	492	33	804
&OAK HOLLOW STARLIGHT SUPREME	*491101	39	108	9800	49	483	9	808
&OPEN HEARTH IRIS J C	*461736	48	125	9374	47	445	50	829
&PALMWAYS SELECT LEADER	*441206	85	228	9973	49	492	75	814
&ROBERTS FARM ROYALS PEER	*536182	41	110	11493	47	535	33	831
&ROETTA ROSE MASTERS BUD	*540160	42	75	12005	50	600	33	822
&SKYLINE LES VICTOR	*508413	36	123	9456	50	471	27	811
&SOUTH WIND HOOSIERS MERITT	*424536	46	118	9443	44	420	15	789
&STERLINGOLD COURTEOUS KING	*419508	39	90	9546	52	495	8	804
&STERLINGOLD GAY KNIGHT	*420006	36	93	8826	49	436	24	806
&STERLINGOLD LORD LYDON	*456634	35	137	11217	48	539	23	824
&STERLINGOLD LORD WILGORLAN	*459069	38	101	9349	50	471	26	825
&STERLINGOLD MARAUDER	*431720	50	193	9087	51	467	63	817
&STERLINGOLD MELVIN	*410324	40	115	10903	48	527	31	823
&SUN BLEST FARMS CRYSTAL PRINCE	*420880	59	183	9468	48	456	12	823
&SUNESLOPES EMORYS ELITSON	*524393	71	206	10471	54	570	63	834

Early REGISTRATION Makes CENTS

&VILLA CREST KINGS HONOR	*416480	37	171	10141	51	518	54	826
&WALKER FARMS PIPER ADMIRAL	*460572	43	69	8081	48	390	26	821
&WANDAMERE MARYANNS MAGIC	*420860	35	91	9338	51	474	30	840
&WANDAMERE PREDICTOR	*503099	60	164	11177	45	506	68	849
&WELCOME IN CLARA DESIGN	*507009	49	106	10203	47	482	27	832
&WESTERN GLOW C F DUKE	*485536	78	159	9509	50	473	53	825
&WESTERN GLOW C F MAINMAST	*503223	45	142	9032	50	455	25	810
&WESTERN GLOW HIS HONOR	*492616	77	232	11172	46	509	82	827
&WESTERN GLOW LUCKY O WAR	*435919	61	212	10237	48	493	57	837
&WESTERN GLOW MASHER O WAR	*449685	61	215	9468	50	473	38	817
&WEY ACRES BELLRINGERS LOUIS	*483682	40	105	8874	49	435	84	811
&WHEELER ACRES PHARAOH	*493146	53	128	10030	47	469	47	818
&WILGORLAN FARMS KINGS STAR	*483285	55	187	9418	51	478	58	838
&WILLOW SPRING NOBLE KING	*509779	51	170	10394	49	511	42	825
&WOODACRES FORE MAHOMET	*505027	41	104	8936	51	457	37	815
&WOODACRES KINGS B LEADER	*510923	33	97	9670	46	444	17	815
&WOODACRES LEADERS TRUMPETER	*521150	84	169	10669	48	515	108	838
&WOODACRES ROYAL PARSON	*409333	40	103	7989	51	408	32	826
&WYNO BEAUS SAINT	*429156	60	151	10065	52	526	46	853
&YELLOW CREEK BEACON KING	*513811	39	115	10567	53	555	45	819
&YELLOW CREEK BUTTERFAT MASTER	*478507	39	105	9492	50	470	27	809
&YELLOW CREEK R BEACON	*481593	50	153	9766	54	528	42	834
&YELLOW CREEK ROSEN DUKE	*467982	68	160	9452	50	471	49	833

REGISTRATION

IT'S EASY AS

Early Registration Pays!

KEEP THOSE REGISTRATIONS UP-TO-DATE!

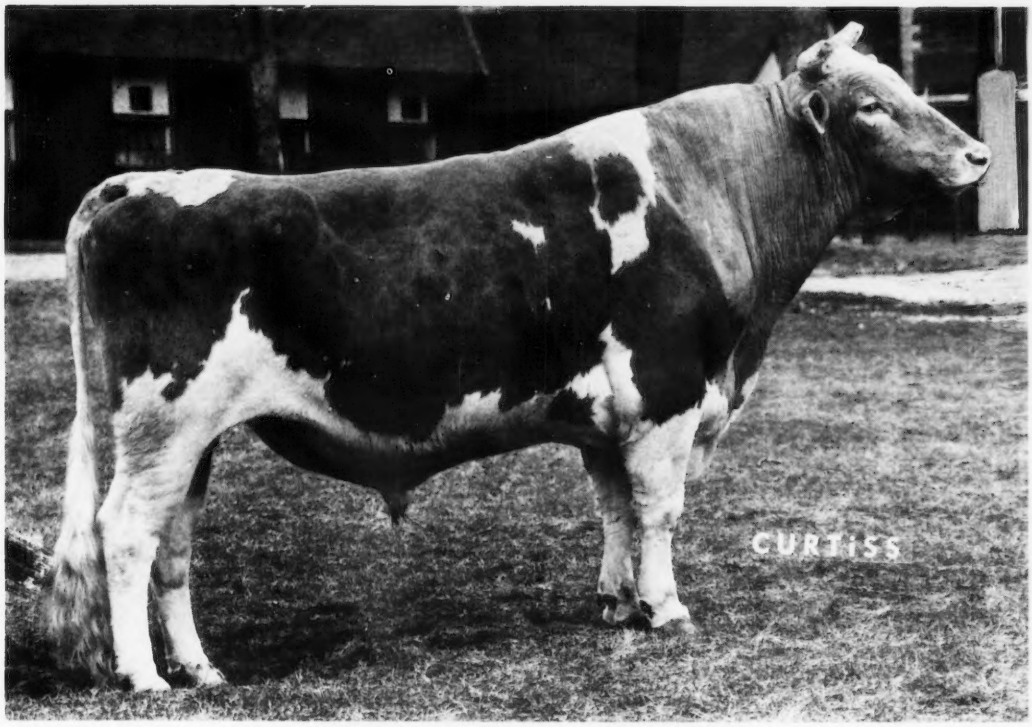

ROSEWOOD NONA'S AMBASSADOR

The first 6 dtrs. of "AMBASSADOR" average 13,475M 4.9% 660F (CBS: 12-66) while his 6 type-classified dtrs. av. 85.3. "AMBASSADOR" is the sire of Rosewood AM Queen (VG) the All-American 2 yr. old 1966.

Ambassador-At-Large

. . . With A "Complete Cow" Mission!

His All-American Dtr.

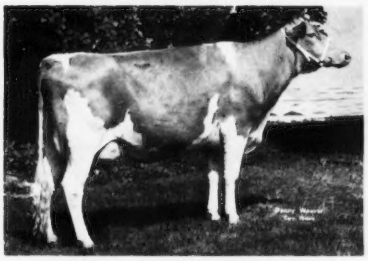

ROSEWOOD AM QUEEN (VG)
Jr 2 DHIR 305d 2x 12480 587
All-American 2 yr. old, 1966

A Daughter

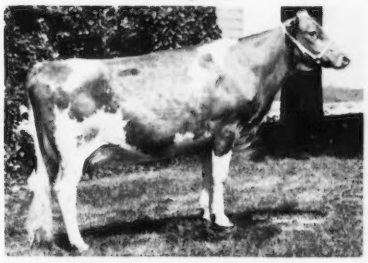

ROSEWOOD AM ZITA (VG)
Jr 2 DHIR 305d 2x 13,530M 604F

A Daughter

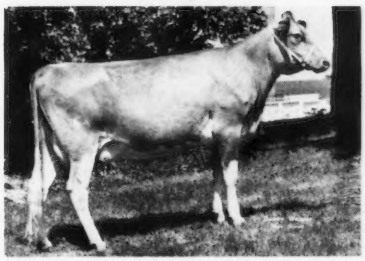

ROSEWOOD AM QUEENELLA (VG)
Jr 2 DHIR 305d 2x 11440M 529F

CALL YOUR LOCAL CURTiSSMAN

For service to "AMBASSADOR" call your local CURTiSSMAN. If the area in which you live is not yet covered by a CURTiSSMAN, write for full details on purchasing CURTiSS semen and a complete line of A.I. equipment for use in your own herd. We also offer the finest in A.I. training — for technicians and herd owners alike.

All semen processed under health standards recommended by A.V.M.A. and adopted by N.A.A.B.

THE A. I. PROGRAM THAT QUALITY BUILT

CURTiSS BREEDING SERVICE

NATIONAL ASSOCIATION Symbol of Quality NAAB ANIMAL BREEDERS

CURTiSS
BREEDING SERVICE, INC.

CURTiSS FARM • CARY, ILL. 60013 • Otto Schnering, Founder • 312/639-2141

WE ARE GOING ALL OUT
FOR OUR SALES PAVILION 20TH ANNIVERSARY SALE
LANCASTER, PA., THURSDAY, NOVEMBER 9
3 HEAD . . . ALL ARE OUT OF EXCELLENT DAMS

His 7/8 Brother Is Selling

A Winning Beacon Son From Our "Secret" Family. This bull is a 7/8 brother to Liseter Beacon's Reward, 1st Bull Calf, Md., Pa. All-American, Junior Champion, Pa. All-American, 1967. His 7/8 brother, Liseter Beacon's Flash, is selling.

Liseter Beacon's Reward

A Double Brilliant — Fresh With Her Second Calf . . . From The Jane And Ramona Families

A Senior Yearling — Due In November To Liseter Flyer — He Also From The "Secret" Family

The Bull — LISETER BEACON'S FLASH — Born December 23, 1966

Sire: **Liseter Winning Beacon,** a son of McDonald Farms Rival Winner out of Liseter Brilliant Ramona (E '61 '63), 12621—568—7HIR—305—2x, a "Brilliant" out of Arrus K. Princess Ramona, she dam of 6 classified daughters, 2 E — 2 VG — 2 D.

Dam: **Liseter Brilliant Secret** (E 3 times), 13608—607—8HIR—305—2x, 13053—602—9HIR—305—2x, on retest at 12 years of age she should make about 16,000 lbs. milk on an M.E.—305—2x basis. A daughter of Liseter Mistress Secret (see page 541, October 7, 1967 Journal for details on the "Secret" family.

Beacon's Flash is a 7/8 brother to blue ribbon, Junior Champion bull, Liseter Beacon's Reward, 1st Bull Calf, Md., Pa. A-A, Junior Champion Bull Calf, Pa. A-A, 1967.

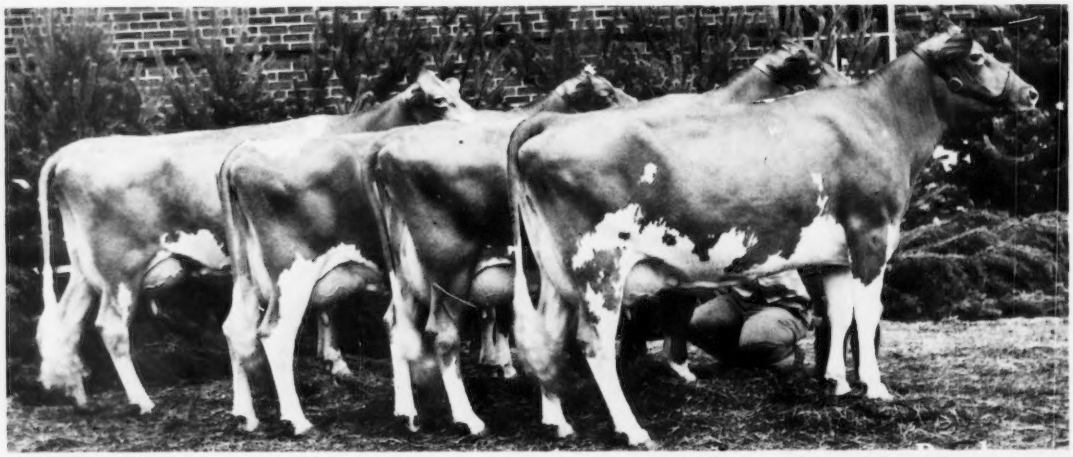

Get of **LISETER BRILLIANT,** showing Hullside Brilliant Vee Seven, Liseter Brilliant Devana, Blakeford Bright Girl and Antietam Brilliant Sonsie — all are now in our herd. **1st Senior Get of Sire, Maryland State Fair, Pennsylvania All-American Dairy Show, and National Guernsey Show, 1966. ALL-AMERICAN SENIOR GET OF SIRE, 1966 . . . VEE SEVEN IS RESERVE ALL-AMERICAN 3-YEAR-OLD, 1966.**

Fresh With Her Second Calf

LISETER FLAMING ROSSIE

Born August 11, 1964
9960—501—Jr2DHIR—319 days—2x (pending)
Due Oct. 25 to Blakeford Libby's Brilliant.

Sire: **Liseter Brilliant Flame, a Brilliant** out of the great Bright Lad's Jane family.

Dam: **Liseter Brilliant Rhoda** (E 5 times)
11459—571—Sr4HIR—305—2x
A **Brilliant** out of Liseter Ultra Ramona, 10552—467—7HIR—305—2x, 1st Produce, Md., 1964, 1965. She is a 3/4 sister to Excellent dam of Liseter Winning Beacon, he sire of "Beacon's Flash" — in sale — see above.

A Senior Yearling Due in late November to Liseter Flyer, he by Liseter Brilliant Flame and out of Liseter Bright Secret, pictured on page 541, October 7, 1967 Journal.

LISETER SOVEREIGN'S DIADEM

Born July 7, 1965

Sire: **Liseter Sovereign,** a **Brilliant** out of Liseter Bright Secret (VG), 16131—716—5HIR—305—2x, she also dam of Liseter Flyer (service sire to DIADEM).

Dam: **Liseter Brilliant Dina** (E 4 times)
11188—536—7HIR—305—2x
A **Brilliant** from the GOLD STAR Liseter Steadfast Donna family.

These 3 are all rich in Brilliant blood and they represent our very best.

T.B. 111895 **LISETER FARM — Newtown Square, Pennsylvania 19073** Bang's 95

On Pa. Route 252, one mile north of Route 3.

MRS. JEAN L. A. duPONT, Owner

WINSLOW B. TOWLE, Manager
ROY K. HAMILTON, Herdsman